AN AMERICAN PAPER FOR AMERICANS

Chicago Daily Tribune

THE WORLD'S GREATEST NEWSPAPER

"We Want the Big Ones" —Adm. Daniel J. Callaghan

★★ FINAL

VOLUME CIV.—NO. 123 C | [REG. U. S. PAT. OFFICE. COPYRIGHT 1945 BY THE CHICAGO TRIBUNE] | WEDNESDAY, MAY 23, 1945—34 PAGES | THIS PAPER CONSISTS OF TWO SECTIONS—SECTION ONE | THREE CENTS—PAY NO MORE

CAPTURE KEY OKINAWA CITY

Disclose How Japs' Paper Balloons Drop Bombs in U. S.

U. S. SHAKES UP INTELLIGENCE UNITS ABROAD

Sees Wider Sphere of Red Influence

BY WALTER TROHAN
[Chicago Tribune Press Service]
(Map on page 3)

Washington, D. C., May 22.—The entire intelligence establishment of the United States—army, navy, state, and commerce—is being overhauled to conform with the march of events in Europe, Africa, and Asia.

The basis of the reorganization is a division of the world into five spheres of operation for military, commercial, and diplomatic activities. These are western hemisphere, British, Russian, western European, and Japanese.

The areas were defined on May 10. It was assumed the drastic changes were made as a result of the military and diplomatic conversations at Yalta and the end of the war in Europe, which lifted security considerations.

Russian Change Implied

The reorganization order caused a sensation in intelligence circles because it contains a heavy implication of an expected extension of the sphere of influence of soviet Russia and a somewhat related implication of a noticeable decline of the British sphere of influence except in Africa.

In accordance with the reorganization, intelligence specialists operating in eastern Europe, the Balkans, and the middle east are to be considered Russian specialists. All specialists on Russia are to familiarize themselves with the entire area.

The reorganization does not change the Pacific theater situation. No change in that area is expected until victory over Japan. It is expected the end of that war will bring new areas into the scope of Russian experts.

It has been widely reported in congress and in diplomatic circles that soviet Russia expects to get Manchuria, Korea, and Inner Mongolia in accordance with pledges made at Yalta.

How Europe Is Zoned

The first step in the reorganization will be to shift army and navy specialists to operate under the newly defined zones. Later it is expected diplomatic and commercial specialists will be reshuffled so that all specialists will function under the same general plan.

Under the new plan the province of Russian experts in Europe will include all of Finland, Poland, Czechoslovakia, Romania, Bulgaria, Greece, Hungary, and Yugoslavia. Whatever shape Germany takes in the post-war world it will be considered part of western Europe. Austria will also be in the province of western European specialists.

In Asia the province of Russian experts will include Turkey, Syria, Palestine, the Arabian peninsula except for that portion held by Egypt, Iran, Iraq, and Afghanistan. This territory had previously been in the province of British experts.

Russia is known to covet the Dardanelles and the oil fields of Iran and Iraq, but Arabia had been considered outside Russia's world.

Ethiopia Under British

The British specialists, unlike the Russian, do not function in one zone, but in three separate zones. The first includes Canada, the United Kingdom, and Eire; the second includes Australia and New Zealand, and the third takes in a broad sweep from India to British Antarctica and western, southern, and half of northern Africa.

In Africa the British specialists' responsibilities are extended to include Libya, Eritrea, and Italian Somaliland, which were taken from Italy during the war. Ethiopia, which was conquered by the British, is also included.

The western European specialists will be concerned with Norway, Sweden, Denmark, Iceland, Germany, Austria, Italy, France, Switzerland, Spain, and Portugal in Europe and all African colonies outside the British zone.

The western hemisphere experts will concern themselves with the United States, Latin and South America, and Greenland.

Russia Wants 16 Votes in New League

BY WILLARD EDWARDS
[Chicago Tribune Press Service]

San Francisco, Cal., May 22—Soviet Russia will demand 16 votes in the new league of nations—one for each of its newly created socialist republics—Dmitry Z. Manuilsky, chairman of the Ukrainian delegation, announced at the world security conference today in a press conference climaxed by a yelling, angry tirade against his questioners.

Russia now has three votes by virtue of a secret agreement at Yalta between Dictator Stalin, the late President Roosevelt, and Prime Minister Churchill which was later publicly indorsed by the United States, Great Britain, and China. The Ukraine and Byelo or White Russia were given seats in addition to the Moscow government. The United States will have but one vote. The British empi · will have six votes.

The Ukrainian chairman, closely associated with Stalin since the beginning of the revolutionary movement in Russia, talked calmly until badgering by Polish correspondents about executions and concentration camps in Pola·d and the recent arrest of 16 leaders sent to negotiate a representative Polish government aroused his anger. His own writings, in which he advocated "smashing of the Polish capitalist state and its conversion into a soviet state," were read to him.

Loses Good Humor

The suave and smiling chairman lost his genial attitude and finally hurled at his tormentors the charge that they had "inherited the propaganda tactics of Herr Goebbels, who has disappeared from the political arena." His gray mustache quivered with rage and he waved his arms as he yelled that such questions tended to destroy "allied unity."

Manuilsky, who was banished to Siberia in 1906 for participation in an insurrection against the czarist regime and later spent years as a exile in Paris, spoke in French and an interpreter had trouble keeping up with his impassioned oratory.

He had called the press conference, he explained in the beginning, to "dissipate an existing prejudice concerning the status of the Ukraine in the soviet union."

"It is a mistake to compare the states in the United States to the soviet republics," he declared. "The soviet union is composed of separate, national states, each enjoying its own sovereignty, constitution, the right of secret ballot, a military force, direct relationships with foreign governments, and the right to secede from the union if it wants to."

Awaits Envoy Offer

Asked why, in that case, the Ukraine had not sent an ambassador or consul to the United States and other great powers, Manuilsky said:

"Our address is known and any proposal for diplomatic relations will be welcomed, particularly from the United States."

"You won't initiate any steps but will await offers?" he was asked. In response, he coined what is be-

[Continued on page 6, column 2]

THE WEATHER

WEDNESDAY, MAY 23, 1945

Sunrise, 5:23. Sunset, 8:12. Moonset, 4:26 a. m. tomorrow. Morning stars, Venus and Mars; evening stars, Jupiter and Saturn.

CHICAGO AND VICINITY: Sunny and warm today and tomorrow; moderate westerly winds, becoming southerly tomorrow; high today, 74; low tonight, 54; high tomorrow, 80.

ILLINOIS: Sunny and warm today and tomorrow.

TEMPERATURES IN CHICAGO

For 24 hours ended 2 a. m., May 23:

3 a. m.	54	11 a. m.	56	7 p. m.	63
4 a. m.	54	Noon	56	8 p. m.	61
5 a. m.	53	1 p. m.	61	9 p. m.	57
6 a. m.	51	2 p. m.	63	10 p. m.	56
7 a. m.	52	3 p. m.	65	11 p. m.	55
8 a. m.	52	4 p. m.	*67	Midnight	54
9 a. m.	52	5 p. m.	66	1 a. m.	51
10 a. m.	53	6 p. m.	65	2 a. m.	†49

*High. †Low.

For 24 hours ended 7:30 p. m., May 22:
Mean temperature, 63; normal, 60; excess since Jan. 1, 431 degrees.
Precipitation, trace; excess to date for May, 4.14 inches; excess since Jan. 1, 3.51 inches.
Highest wind velocity, 32 miles an hour. [Gusts to 40.]
Relative humidity, 7:30 a. m., 91 per cent; 1:30 p. m., 55; 7:30 p. m., 34.
Barometer reading, 7 a. m., 28.88 inches; 7 p. m., 29.32 inches.

[Official weather report on page 13]

Total average net paid circulation
APRIL, 1945
DAILY *in excess* 985,000
THE CHICAGO TRIBUNE

THE FLAG OF IWO JIMA

Three Who Would Keep It Flying—and Three Who Would Pull It Down

Copyright, 1945, by The Chicago Tribune.

TROOPS ARRIVE IN TRUCK STRIKE

U. S. May Order Seizure of Lines Today

(Pictures on back page)

Army troops moved into Chicago yesterday and bivouacked on Northerly Island, presumably as a preliminary to the expected seizure by the government of Chicago's strike paralyzed trucking facilities.

Maj. Gen. Russel B. Reynolds, commanding officer of the 6th service command, after a telephone conversation with Washington, said he did not expect a seizure order until today at the earliest.

The delay was reported here to be due to indecision at Washington as to whether the action should be against employers of the striking drivers or all trucking employers, including those served by members of AFL unions which are not on strike.

Soldiers Set Up Tent City

The original plan was reported to have contemplated seizure of 54 of the larger trucking companies among the 1,123 firms who employ members of the striking independent union, with subsequent seizure of others as necessary.

The 701st military police battalion from Fort Custer, Mich., under command of Lt. Col. Edwin W. Weisman, arrived with 50 trucks and set up a tent city south of the Adler planetarium.

Members of the independent Chicago Truck Drivers' union reiterated that they will refuse to return to work even if the army takes over.

Meanwhile, police squads escorted trucks carrying drugs, war materials, and perishable foods. Materials being transported between war plants were given first priorities, drugs destined for hospitals second, and food third.

Army and navy trucks also were operating, hauling freight with federal bills of lading.

Fresh Produce Off Shelves

Many groceries were bare of fruits and vegetables. Stores which had them had made their own deliveries from markets.

The Keeshin Motor Express company, 221 W. Roosevelt rd., filed a million dollar suit against the striking union in federal court, charging violation of the Smith-Connally act. The union was accused of unlawfully preventing the company's drivers from transporting government freight to and from Chicago.

It was the second such suit filed since the strike began. The first, for $1,100,000, was filed by the Chicago Tunnel Transport company and Motor Express, Inc.

John L. Keeshin, president of the firm, told reporters that unless he is accorded prompt relief, he will be forced out of business. He said the company has 28,000 employes and 5 million dollar. in assets.

State's Atty. Tuohy said Capt. Dan Gilbert, his chief investigator, has been assigned to keep an eye on the strike. Tuohy said Gilbert has been instructed to provide protection to any one who wants to work.

Three More Strikers Arrested

Capt. George Barnes of the police labor detail arrested three strikers parked at 536 Cermak rd. after complaints they had been stopping trucks. They are Frank Popiolek, 44, of 3329 Morgan st.; Charles Koeing, 35, of 1915 S. Carpenter av., and Adolph Render, 43, of 3939 N. Paulina st.

Charges of disorderly conduct against 14 drivers seized by Capt. Barnes last Friday for interfering with movement of trucks and creating disturbances were continued to June 22 by Judge Harry P. Beam in State st. court. Raymond F. Hayes, union attorney, is in Washington conferring on a strike settlement.

Edward Fenner, executive director of the striking union, said the union permitted seven drug firms to operate one truck each for deliveries to stores and hospitals.

[*Hired director runs striking union's affairs. Story on page 18.*]

Eisenhower Promises He Will Send Freed Yanks Home Fast

ST. VALERY EN CAUS, France, May 22 (AP)—Gen. Eisenhower told more than 40,000 repatriated American prisoners of war today that he is doing everything to get them home as soon as possible.

The supreme commander, addressing his huge audience over a hastily constructed public address system atop a truck, said he had issued orders for America bound ships carrying released prisoners to be loaded to capacity, even to the extent of asking men to share beds and to sleep in shifts in order to fulfill their wishes of getting home soon "even if we have to swim."

Eisenhower was accompanied by Senators Wheeler [D., Mont.], Hawkes [R., N. J.], McFarland [D., Ariz.], and Capehart [R., Ind.], together with Maj. Gen. F. E. Stoner, war department representative with the federal communications commission, and Paul Porter, chairman of the FCC. The congressional group is in Europe to study world-wide communications systems.

"Still at War with Japan"

The repatriates—about 40,000 enlisted men and 3,500 officers—were captured two months to two years ago in Sicily, Italy, France, Belgium, Holland, and Germany. Some have been awaiting shipment home for three weeks, others for only a few days. They represented the 8th, 9th, and 15th air forces and practically every combat ground force which was in action in the Mediterranean and European theaters.

The supreme commander told the men he felt sure there wasn't one among them "who has forgotten we are still at war with Japan."

"We are doing everything in our power to get you out of here and back home to see your families," Eisenhower added. "But, there is a great deal of activity now in progress to take care of the war with Japan and if we can't supply the shipping for you immediately it is only because we must also think of your fellow soldiers fighting in the Pacific.

"Speaking for every one in America," the general continued, "I want to express our gratitude to you all for defeating Germany. You men carried the ball for us and we will not forget it."

Before Eisenhower spoke he was given a thunderous ovation by the repatriates, who had gathered in a throng around the truck from which he spoke.

Another roar went up after the general motioned for quiet and said, "Say, I'm just a GI, not a movie star."

Out of Bounds to Ike

SUPREME HDQ., ALLIED EXPEDITIONARY FORCE, Paris, May 22 (AP)—Sen. Wheeler [D., Mont.] asked Gen. Eisenhower today to seek permission from the Russians for his senatorial committee to visit Berlin. He was informed that such a request would have to go thru the state department. Wheeler's committee is investigating communications possibilities.

Census Bureau Estimates Population at 139,243,000

Washington, D. C., May 22 (AP)—The census bureau estimated today that on Jan. 1, 1945, the United States population was 138,955,469—including the military forces overseas. This was an increase of about 7,286,000 over the 1940 census figure of 131,669,275. Altho the Jan. 1, 1945, figure is the latest official estimate experts say unofficially that by May 1 it was probably up to about 139,243,000.

Tribune Features

Crossword Puzzle....Page 5
Dick Tracy....Page 25
Editorials....Page 14
Farm and Garden....Page 17
Friend of the Yanks....Page 14
Gasoline Alley....Page 18
Gumps....Page 17
Harold Teen....Page 28
Inquiring Camera Girl....Page 21
Moon Mullins....Page 28
Neighbors....Page 16
Obituaries....Page 18
Orphan Annie....Page 21
Radio Programs....Page 28
Smilin' Jack....Page 25
Smitty....Page 24
Terry....Page 24
Thru the Looking Glass....Page 21
Winnie Winkle....Page 28

BAGS DRIFTING OVER FAR WEST FIND NO TARGET

Public Is Warned of Explosives

BY ROBERT YOUNG
[Chicago Tribune Press Service]
(Picture on back page)

Washington, D. C., May 22—The army and navy today disclosed the western part of the North American mainland has been attacked sporadically by Japanese balloon borne bombs during the last several months. Long range free balloons launched by the Japanese are known to have landed or dropped explosives in isolated localities, but no property damage has resulted, the joint announcement said.

The war and navy departments said they decided to reveal these attacks "so that the public may be aware of the possible danger and to reassure the nation that these attacks are so scattered and aimless that they constitute no military threat." The public was assured that the attacks—which were described as "fantastic"—should not be viewed with alarm.

Precautions Are Urged

As a means of civilian protection against possible damage and personal injury from the explosives carried by the balloons, the army and navy have undertaken an educational public safety campaign in cooperation with schools and civic organizations.

The army and navy said it was their view that the possible saving of even one American life thru precautionary measures would "more than offset any military gain accruing to the enemy from the mere knowledge that some of his balloons actually have arrived on this side of the Pacific."

There is always the possibility that unexploded bombs may be found on the ground in isolated spots or concealed in wooded areas, and some may be buried beneath melting snow, the announcement said.

With the coming of warm weather and the end of the school season, the army and navy continued, it is desirable that persons, especially children, living west of the Mississippi river be warned of this possible hazard.

Balloons Made of Paper

Residents of the western regions of the United States were warned not to touch or approach any unfamiliar object under any circumstances. The balloons were described as being constructed of gray, white, or greenish blue paper and about 33 feet in diameter. A few small bombs are carried suspended beneath the balloons.

The army and navy said it is believed the main purpose of the bombs is to set brush and forest fires.

The American public was told that what would aid the Japanese is not the knowledge that the balloons have landed in North America, but exact information as to the time, locality, or the number of balloons which land or are sighted.

Crews of 65 Bombers Kiss American Soil

Ship Returns 7,500

New York, May 22 (AP)—More than 7,500 cheering American and Canadian service men and civilians returned from Europe today—all agreeing it was "wonderful to be home." A WAC band serenaded the soldiers, aviators, nurses, diplomats, and civilians as they came down the gangways of a huge, camouflaged British liner. The happiest men were 231 veterans 42 years or older, who came home to be discharged. Most of the others will have 45 days' furlough before shoving off for the Pacific. The army group of 2,953 persons, the majority from the 8th, 9th, and 12th air forces, entrained for Camp Kilmer, N J. WACs aboard the ship included Pvt. Beatrice Leceaga, 9817 Commercial av., Chicago.

(Picture on back page)

Bradley field, Windsor Locks, Conn., May 22 (AP)—One after another, 65 silver bombers rolled into Bradley field today to complete their final mission of the European war.

Bomb bay doors dropped open and hardly had the planes touched the ground when men and equipment came piling out.

Pilots and crewmen, German officer swords and pet dogs, duffel bags and parachutes, coveralls, and dress pinks . . . the first 1,075 airmen—800 enlisted men and 275 officers from the 8th and 15th air forces—were back in the States for redeployment to the Pacific.

They hugged their airplanes, kissed the ground, pounded each other on the back. Some shouted, "Next stop Philippines."

One little sergeant, dancing merrily under the wing of his plane, screamed, "Get me home to Michigan or I'll go crazy!"

It's Wonderful, Wonderful!

His pal, standing nearby, summed it up quietly:

"It's wonderful. Just wonderful—that's all."

The planes that brought the men back were the same B-24s and B-17s that pounded Berlin, bombed Ploesti, Romania, and dodged flak over France. Each carried a 10 man crew and a maximum of 10 passengers, most of whom will be given further training and sent to the Pacific after 30 day furloughs.

Honor guests on the Shady Lady B-24 were two 3 month old Golden Retriever pups bought in southern England by Lt. Michael Peluse of Wilkinsburg, Pa., and Lt. Malon Echols of Tucson, Ariz.

"We had trouble with them at first," Lt. Peluse said, straightening the regulation dog tags dangling from the necks of Melody and Rupert. "But they got used to it."

All Talk at Once

One crew who had been together from the time they went abroad included that of which Lt. Robert L. Duray of Bessemer, Mich., was pilot. His crew included Tech. Sgt. Milton J. Wicklander of Hudson, Wis., and Staff Sgt. James M. Anderson of Oaktown, Ind.

All talking at once, they exhibited hunks of flak dug out of their Swamp Goat and described two "low level flying missions," drop-

[Continued on page 7, column 6]

YANKS SMASH PAST YONABARU ON EAST COAST

Flank Enemy Line on Island.

(Map on page 2)

GUAM, May 23 [Wednesday] (AP)—Yonabaru, fifth city of Okinawa and eastern anchor of the formidable Japanese line across the island, fell yesterday to Yanks of the 7th infantry division in a surprise pre-dawn attack. The Americans also threw an encircling arm around the rubbled city.

Associated Press Correspondent Al Dopking, with the 7th, reported today that the doughboys met no resistance except occasional sniper fire as they sloshed thru the important port town.

Yonabaru is the first major Okinawa city to fall into American hands.

7th Goes Back in Action

Maj. Gen. Archibald V. Arnold's crack 7th, back in action after a two week rest, made its quick thrust against light opposition, in bad weather and thick mud. Tank support was impossible. Rain and mud slowed action on the central and western sectors.

The infantrymen who swept around Yonabaru reached heights overlooking the towns of Rioi and Itarashiku, about 1,000 yards south of Yonabaru. They were in the northern end of a long ridge line which dominates the communication road net south of embattled Shuri.

Adm. Nimitz said today Yonabaru had been "thoroly reduced by our gunfire and bombing."

Five Divisions Now

Addition of the 7th division to the Okinawa fighting bolstered total United States strength to five divisions—some 75,000 men. Until now maximum strength has been about four divisions on the southern Okinawa front.

The 96th infantry division, which gave way on the extreme east flank to the 7th, pressed southwestward from Conical hill in a sector where it has been fighting a bitter hand-to-hand battle for a week clearing enemy strong points.

The success of Maj. Gen. James Bradley's 96th in pushing the Japanese off ridges north and northwest of Yonabaru cleared the way for the 7th's spectacular thrust into Okinawa's 5th largest city, which had a p[illegible]ar population of 5,000. The advance appeared aimed at heights dominating a road junction in the Kamizato region southeast of Shuri.

Maj. Gen. Roy S. Geiger, commanding the 3d marine amphibious corps, said "There are indications we are sealing off Japanese communications south of Shuri. When the Jap loses his communications, his forces disintegrate and he will then break into small pockets."

77th Captures Town

The Yanks were closer to Shuri and its castle, central key to the Japanese defenses. Advances were made Monday on both flanks, headquarters said yesterday.

The 77th division captured the town of Taira-Machi, 500 yards north of Shuri, on Monday and then pressed slowly onward after throwing back a Japanese counter-attack.

A furious 500 man Japanese counter-attack Sunday night on Sugar Loaf hill, west coast height, was turned back by 6th division marines who had secured the crest after 11 bloody attacks.

Then the leathernecks pushed 200 yards south of Sugar Loaf on Monday, winning a limestone ridge on their right flank to dominate the Asato river, which flows thru Naha, Okinawa capital city, front reports said.

Night Attack Turned Back

Another marine surge in this area took the devildogs to the crest of Half Moon hill, but Japanese command of a near-by height kept the Americans from cleaning up the reverse slopes of the hill.

Another heavy night counter-attack against Maj. Gen. Pedro A. Del Valle's 1st marine division on the west flank was turned back with 80 Japanese killed.

Twelve to 15 Japanese planes at-

250,000 Yanks Return in June

PARIS, May 22 (AP)—Troop shipments to the United States in June will number 250,000, compared to the 84,000 soldiers that will have left by the end of this month, an official statement said today.

Several hundred officers and men of Gen. Hodges' 1st army, which is being moved to the Pacific via the United States, already are en route home.

Four infantry divisions from the European theater—the 86th, 97th, 95th, and 104th—already have been alerted for redeployment in June. They will leave in the order named and will go to the Pacific by way of the United States, the announcement said.

Many Go Direct to Pacific

It was emphasized that these figures do not include men being redeployed directly to the Pacific. Transfer of troops to the United States by plane also is expected to begin in June.

European theater schedules also call for shipment of 4,000 American navy personnel to the United States in May and 5,000 in June.

The first four divisions being redeployed were chosen from among those which were the last to arrive in this theater.

All to Get Furloughs

These divisions will undergo readjustment of personnel before leaving this theater. Men having adjusted service rating scores above 85 are being replaced, insofar as time permits. Those not replaced here will be replaced in the United States before their outfits move on to the Pacific.

There are sufficient replacements available in this theater, headquarters said, but time is a limiting factor. Once in the United States, every man in the division will get a furlough and the divisions probably will undergo additional training there before going to the Pacific.

tacked American shipping in the Okinawa area at dusk Monday. Eight were shot down and the remainder were chased off. No damage was reported.

The Yanks will "capture this island in the comparatively near future," said Vice Adm. Turner, commander of naval forces around Okinawa.

Turner said Okinawa, three-fourths in American hands, already is a base for aerial attacks on southern Japan, only 325 miles to the north, and on Formosa and enemy air bases in the Ryukyus. He said the enemy's courage was "the courage of desperation."

"It seems that the Japanese have about their last reserves in the line," Turner said, in agreement with other high American officers who also pointed out that the Nipponese have no chance of reënforcement.

British carrier planes bombed military targets in the Sakishima group of the southern Ryukyu chain Sunday and Monday. Navy search bombers harassed shipping in the east China sea and waters south of Honshu.

Nimitz reported a few casualties were caused when Japanese bombers raided Iwo Monday night. Two enemy planes were shot down.

Mopping up operations on Iwo and islands in the Marianas from May 13 thru May 19 resulted in 94 Japanese killed and 134 captured.

SEIZE NEW AIR FIELD

MANILA, May 23 [Wednesday]—(AP)—Maj. Gen. Clarence Martin's 31st division occupied the north central Mindanao town of Malaybalay with its adjacent air field and Maj. Gen. Roscoe Woodruff's 24th division pushed to within two miles of the last enemy held air field near Davao, headquarters reported today.

The 31st, driving toward a juncture with the 40th and Americal divisions, moved in from the south on Malaybalay, capital of Bukidnon province.

The 24th gained four miles, to the outskirts of Bunan, to reach within two miles of Licanan airdrome.

Yanks Shelled from Hills

Malaybalay, a town of 18,000 population, was occupied Sunday against negligible opposition. Some enemy artillery shelled the Yanks from hills two miles to the northeast. The air field has two grass strips, but is virtually of no military importance.

On Luzon's east coast, the 1st cavalry division took Port Real on the coast highway south of Infanta on Sunday. Patrol torpedo boats supported the operation with a miniature navy bombardment Saturday and Sunday. Two sides of the Infanta triangle now have been closed by cavalry men and guerrillas.

Aloft, a 325 ton bomb load was loosed northeast of Manila by attack and fighter bombers in support of ground operations in the Cagayan valley of Luzon.

Warships Aid Ground Action

In two sectors, warships were in action in support of ground actions. Naval units supported Australians and Dutch troops mopping up on Tarakan Island, North Borneo. Other naval units supported the Aussies in the by-passed sector around Wewak, British New Guinea.

Planes active over the Dutch East Indies hit airdromes on Dutch Celebes and sank an 8,000 ton freighter-transport in the harbor of Balikpapan, Borneo.

Under aerial cover, tank led soldiers of the 38th division launched a drive in the Wawa dam sector of central Luzon, pushing toward the convergence of the Bosabosa and Marikana rivers in the Manila watershed.

Wipe Out Trapped Japs

A column of the 43d division and guerrillas, also spearheaded by tanks, wiped out two-thirds of the large Japanese force trapped in the region of Yank held Ipo dam, another unit of Manila's water supply system. About 500 Japanese bodies were counted in that sector.

Australian and Dutch forces on Tarakan, just off Borneo, were within three miles of the north coast.

The Aussies on New Guinea reached the base of Cape Moem, Japan's last coastal point in the Wewak sector. The known Japanese dead in the New Guinea cleanup now totals 4,112.

Reds' Reichstag Flag to Be Sent to Moscow

MOSCOW, May 22 (AP)—The soviet victory banner atop the reichstag building in Berlin will be returned soon to Moscow, dispatches from Germany said today.

Yanks Smash Thru Okinawa City

(Story starts on page 1)

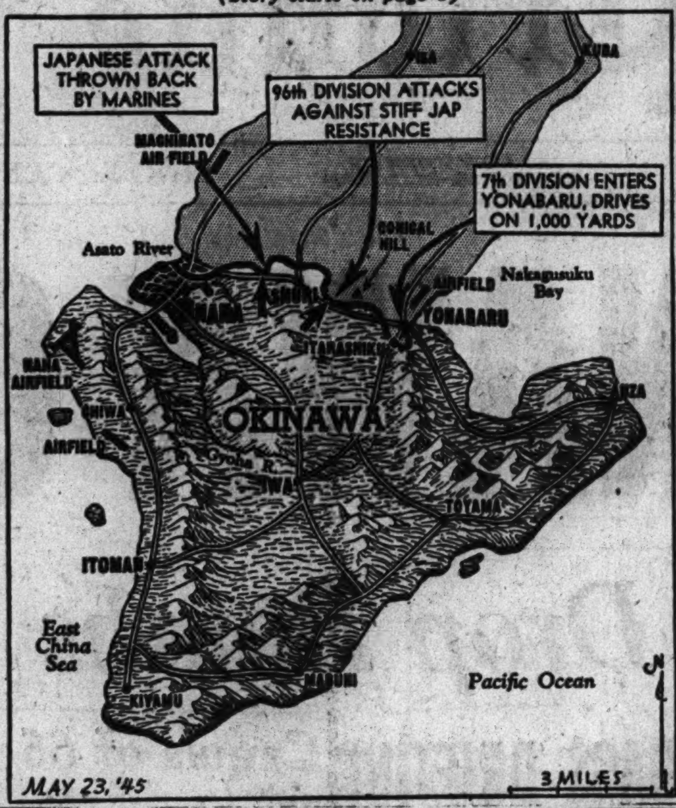

Yanks Near Mindanao Air Field

(Story in adjoining column)

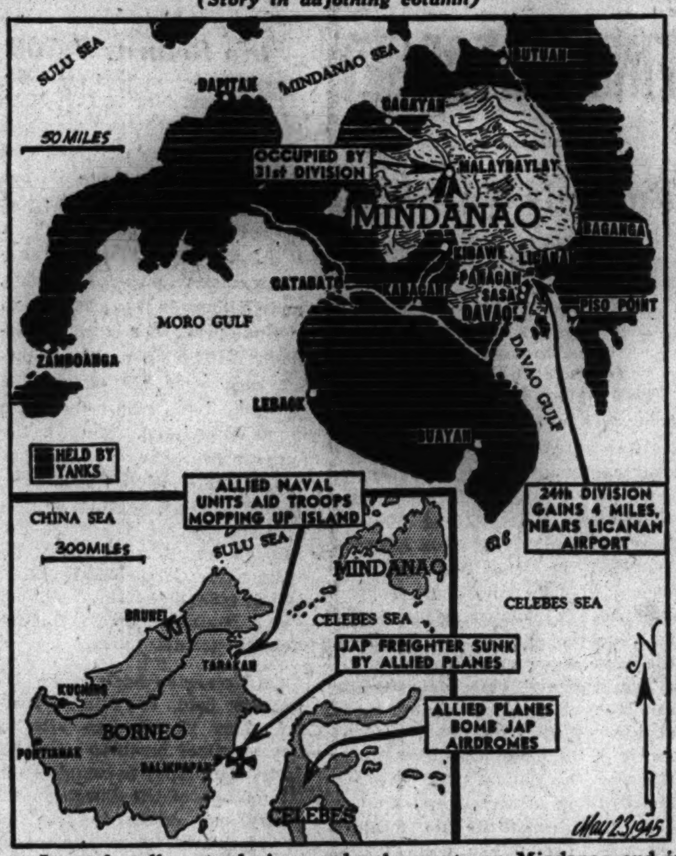

Legends tell yesterday's war developments on Mindanao and in the Borneo area.

INDEPENDENCE ASIATIC GOAL, ROMULO HOLDS

Independence, not mere self-government, is what a billion Asiatics want in the post-war world, asserted Brig. Gen. Carlos P. Romulo, Philippines commissioner to the United States and chairman of the Philippine delegation to the peace conference at San Francisco, here last night.

He spoke before more than 400 business men at the 18th annual dinner of the Economic Club of Chicago, in the Stevens hotel.

"It was the word independence that inspired the Philippines to work for themselves and with America, and later to fight side by side with America," he said. "It was independence that was promised us, all the way up to the very gates of freedom."

The club installed new officers: H. E. Christiansen, head of an advertising agency, president; William A. Patterson, president of United Air Lines, first vice president; Fred G. Gurley, president of the Santa Fe Railroad, second vice president; Charles Luckman, president of the Pepsodent company, treasurer, and William H. Avery Jr., a lawyer, secretary.

PARK THIEVES GET TYPEWRITER

John Tabow, superintendent of Fuller park, 45th st. and Princeton av., reported to police yesterday that thieves stole a typewriter from the park's fieldhouse.

250 BLINKING JAPS COME OUT OF WELLS BEHIND U. S. LINES

OKINAWA, May 22 (AP)—Nearly 250 civilians crept out of two tunneled wells behind American lines today, ending six weeks of life underground that left them stooped, stiffened, and blinking owlishly.

They were discovered when 77th division soldiers mopping up behind their lines just north of Shuri fortress heard noises underground, apparently coming from two 50 foot wells.

Two American-Japanese interpreters investigated. One lowered the other into the well where he discovered crowded caves.

After some persuasion 149 emerged from one hole and 95 from the other. The people said they were natives of Shuri and had fled from their homes when American attacks on Okinawa started.

One woman gave birth to a boy as soon as trucks had carried the party to a camp.

HOUSE MEMBER PREDICTS RUSSIA WILL FIGHT JAPS

Washington, D. C., May 22 (AP)—Rep. Mansfield [D., Mont.] predicted today that Russia will join the war against Japan.

Mansfield added in a speech in the house that unless China is unified soon such a development might split China into two separate states.

Mansfield, who recently was a personal observer for the late President Roosevelt in the India-Burma-China theater, said disunity in China is so great that it may force this country to switch its strategy in the war with Japan.

Strategy Shift Possible

He said that if China is not unified "it is quite possible we will shift our plans for beachheads on the China coast to a direct assault on the Japanese home islands themselves."

"The U. S. S. R. will, in my opinion, enter the war against Japan," Mansfield said. "When that happens the soviets will, as a matter of geographical propinquity, depend on and render such aid as is necessary to the Chinese Communists, because they will be in a good position to attack Japanese concentrations and because there has been and will be in the future—unless Chinese unity is achieved—ideological sympathies which will draw the two together."

Envisions Two "States"

Mansfield said Russia's entry in the conflict might produce these two Chinese states:

"One [the Chinese Communists] would be allied to and, in a sense, dependent on Russia; the other [the Chungking government] would be, in a sense, anti-Russian, but would be dependent on itself for survival and not on any outside power."

"I cannot envisage, if this comes to pass, the United States maintaining more than a passive interest in Chinese affairs," he said, "because to do otherwise would place us in an extremely embarrassing position."

Mansfield added he believes the United States rightfully is supporting the Chiang Kai-shek government, but "we are hoping that China will settle its own internal affairs and achieve a degree of real unity."

Asks Parley on War

Calling for a meeting soon of United States, Russian, Chinese, and British leaders—"before Russia enters the war"—in order to define policy and disposition of allied forces against Japan, Mansfield added:

"We are fighting the war in China to help defeat Japan and to maintain China's sovereignty. We want to see a completely unified and strong China with its sovereignty intact.

"Out of this meeting, I hope, would come an agreement by all the allied powers to withdraw their forces as soon as Japan is defeated. This might save future embarrassment."

Combat Jays

Ald. Kells launching pedestrian safety campaign on State st. between Randolph and Washington sts. by stenciling anti-jaywalking sign on the sidewalk.

Mayor Kelly yesterday opened Chicago's pedestrian safety campaign, sponsored by the Junior Association of Commerce, by stenciling the legend "Don't Be a J-Walker" on State st. between Washington and Randolph sts. The campaign will emphasize the perils of jaywalking, which accounted for two of every five traffic fatalities in Chicago last year, claiming the lives of 169 Chicagoans.

LAKE YIELDS BODY OF BOY

The body of David Bean, 8, Negro, of 907 Cambridge av., was found in the lake near Division st. yesterday by the coast guard. Hudson av. police said two Negro boys reported Monday night that a friend had fallen into the lake, but police were unable to find the body at night.

Sore Eyes? Lavoptik relieves burn, itch, or money refunded. All druggists.—Adv.

BRITAIN TO CUT BACON, SUGAR, FATS AND SOAP

[Chicago Tribune Press Service]

LONDON, May 22—Britons learned today they must tighten their belts still further to meet world food shortages. As of May 27 the weekly bacon ration will be cut from four to three ounces, cooking fats reduced from two to one ounce, and the soap allowance, except for babies, to be cut by one-eighth.

Altho the meat ration of 24 cents worth a week remains, butchers will receive one-seventh of their supplies in canned corned beef. The sugar ration will be "slightly less" than the current half a pound a week.

It was announced that the United States, Britain, and Canada have adopted a share and share alike plan in which the North American countries will not eat better than Britain. No meat is expected to be shipped here from America until the last quarter of this year, altho Canada will make substantial additional quantities of meat available.

250 Foot U-Boat Tied Up in Parliament's Shadows

LONDON, May 22 (AP)—One of the largest German U-boats, the 250 foot U-776, sailed up the Thames into the heart of London today. A British crew brought her in after she had surrendered at Weymouth. The boat was tied up in the shadows of parliament buildings.

JAPS TOLD THEY NEED A LEADER JUST LIKE STALIN

San Francisco, Cal., May 22 (AP)—Japanese broadcasts today stressed the need for controling "peace agitation," for a leader like Premier Stalin of Russia, and for an "inspiration" such as sovietism to combat the empire's greatest crisis.

Naisuki Nakano, procurator-general, was quoted by the Domei news agency as admitting the growth of peace agitation . . . in a portion of the populace because of the war situation.

The Tokyo Shimbun pointed to the "powerful leadership, based on sovietism," of Stalin and said Japan could draw from this example the "inspiration and ingenuity" necessary to defeat the "Anglo-American capitalist aggression."

COMPLETE Luncheons from $1.25
DE LUXE DINNERS
Steak, Chicken, Turkey, Sea Food, from $1.50
Finest Wines and Liquors
PALM GROVE INN
56th St. and Outer Drive

Sizes 38 to 46

Cool and crisp in a spun rayon print— . . . efficient dress that pares you down to slim, trim lines . . . keeps you immune to Summer heat! In grey, aqua, maize or melon. 12.95

Order by Mail or Phone RANdolph 9800

SPORTS—SECOND FLOOR

Lane Bryant
101 N. WABASH AVE.

A beautiful hand painted tie FREE WITH EVERY BOND OF $100 OR MORE that you buy here in the mighty 7th war loan

It tells the world in its quiet, good looking way that you're backing America to the limit

MAIN FLOOR

MAURICE L ROTHSCHILD
State at Jackson

The mighty 7 is hand-painted in an interesting design

FINE CLOTHES for MEN

GENTLEMEN'S ROBES
For Cool Lounging Comfort this Summer

Light weight rayon twills . . . neat foulard patterns that gentlemen prefer . . . from 17.50 up

Other cool cotton and rayon robes . . . from 8.50 up

All-wool flannel robes. Plain colors . . . from 17.50 up

BUY MORE WAR BONDS THIS TIME

A STARR BEST
ESTABLISHED 1902
11 to 15 NORTH WABASH AVENUE
Just North of Madison Street

SHORT DIRECT ROUTE TO WASHINGTON
Three Flights Daily
Leave 10:00 am, 12:30 and 3:00 pm
Only 3¼ hours
One stop, Toledo, en route
CALL PORTsmouth 8800
UNITED AIR LINES
Palmer House; 23 E. Monroe St.; Stevens Hotel Lobby

Perfect Household Cleaning Soap!

TEETHING PAINS
New scientific formula—few drops rubbed on gums works fast—non-injurious—costs little—at all druggists.
NUM-ZIT
QUICKLY RELIEVES TEETHING PAINS

I pay More MONEY FOR YOUR DIAMONDS
PRUDENTIAL LOAN ASSN.
133 NORTH CLARK · MAIN FLOOR

YEAR AFTER YEAR ONLY Fine BEER
Schmidt's
City Club

Buy War Bonds at Stevens
Support the "Mighty 7th" Drive!

STEVENS

SHEER, COOL AND COMPOSED when heat besieges the city . . . our simple, mid-summer Black dress bowed low at the neckline in Pink or Blue. Rayon sheer. 10 to 20. 35.00

Sorry, no mail or phone orders!

Designers' Shop—4th Floor

Chas. A. Stevens & Co.
State Street · Open 9:45 to 5:45

Store Hours, 9:45 to 5:45

Marshall Field & Company

MAGNIFICENTLY MASCULINE

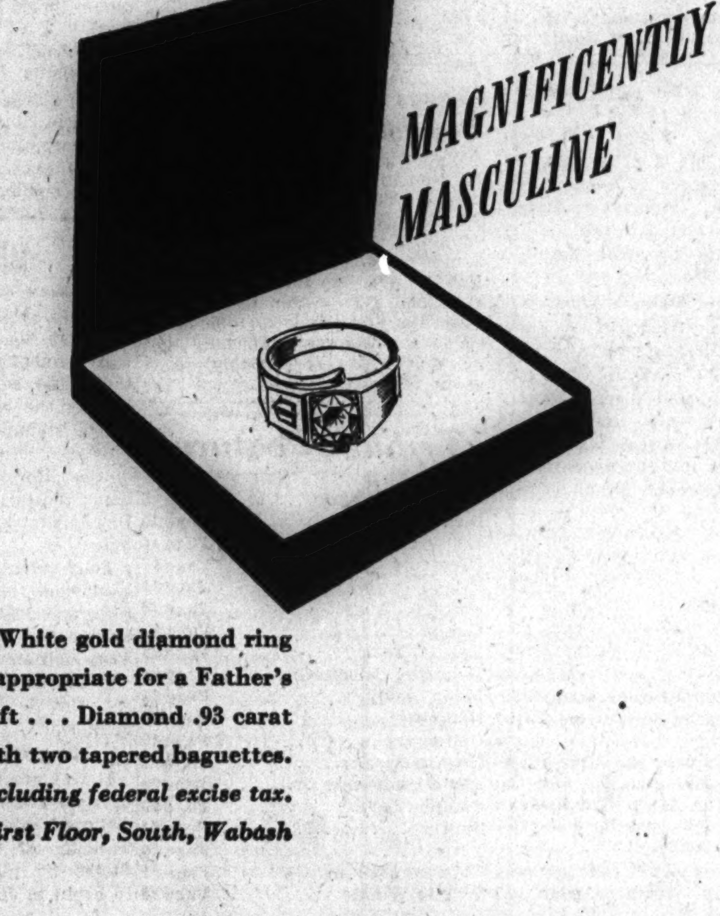

● White gold diamond ring especially appropriate for a Father's Day gift . . . Diamond .93 carat with two tapered baguettes. $1146 including federal excise tax.

Jewelry—First Floor, South, Wabash

MAIL AND PHONE ORDERS FILLED—HAR 9000

Rothley SLACK SUITS in the new summer version $7.95

Rothley's magic name in slack suits . . it means man tailored quality, smart style and big value. Here's their new cardigan version. Wear this slack suit now for lounging around the house . . wear it outdoors later on. You'll say Rothley never created a better outfit

In navy, red, green, gold, luggage, aqua, brown; sizes 12 to 20

SPORTS WEAR SHOP 7TH FLOOR

MAURICE L ROTHSCHILD
State at Jackson

HALT DRAFTING OF U. S. WORKERS PAST 30 YEARS

War Burden to Fall on Younger Men

BY JOSEPH HEARST
[Chicago Tribune Press Service]

Washington, D. C., May 22—Men who are 30 years old or older and who are regularly engaged in useful civilian work or war production will be deferred from military duty indefinitely and younger men will take up the main burden of the war again Japan, Maj. Gen. Hershey, national selective service director, announced today at a press conference. The order is effective immediately.

He requested local draft boards to liberalize occupational deferments so as to reduce the number of inductions in the 30-37 age group.

He also asked the boards to review the cases of registrants in the 18-25 age group who have been rejected for general military service or found qualified for limited service only. There are 1,800,000 men in this classification, and Hershey estimated 180,000 of them may be accepted for service.

Reduce Calls July 1

Gen. Hershey said that beginning July 1 draft calls will be reduced to 90,000 men a month, a reduction of 30,000 from the present quota. The navy will take 20,000 of the draftees—the same number it has been taking—and 70,000 will go to the army.

He estimated that under the new regulations the monthly quotas will draw 45 per cent from the 18 year olds, 33 per cent from those in the 18-25 group previously rejected for military service, and 22 per cent from those in the 26-29 age group who will lose their ocupational deferments and perhaps a few men over 30.

Gen. Hershey said the order liberalizing deferment for men 30 or older does not mean that men previously deferred because of the character of their work can now change jobs without draft board permission or quit work without risking induction.

Review for All Over 30

All registrants in the 30-37 age group now classified 1-A are to be reviewed by the local boards and if they are found qualified for occupational deferment under the liberalized regulations they are to be reclassified even tho an order to report for induction has been issued.

"Local boards have full authority to determine what may be considered employment in the national health, safety or public interest in granting deferments," he said. "The war man power commission's list of essential activities is to be used as a guide, but local boards have been instructed that they are not in any way restricted or limited in the list."

Local boards in considering deferment for a father 30 or over should "weigh the case with sympathetic consideration, and all cases of doubt shall be resolved by the board in favor of the father," he said. He estimated that 90 per cent of the remaining men 30 or over are fathers.

Need Only Be 'Useful'

Previously men 30 to 33 years old were deferred only if they were "necessary" to their job, but under the new regulation they need only be regularly engaged in useful work.

Gen. Hershey said he did not know whether the army would lower its physical standards to take 4-Fs from the 18-25 age group, but he said some men may now be acceptable because of changed conditions since V- day or because of improvement in their physical condition.

He said one state had found 10 per cent of its previously rejected men in this class now acceptable and asserted he has no reason to think other states will not get the same results. He said the order does not mean re-examination for all 4-Fs because in about 10 per cent of all cases there was no reason to have sent the men in for examination originally.

Reclassify 26-29 Group

Men in the 26-29 age group, deferred for occupational reasons, will be reclassified after older men, freed thru cutbacks in other plants, and the release of war veterans, makes such men available for the jobs now held by younger men. Temporarily these men will retain their deferments, but their numbers will be reduced drastically as soon as information is obtained to indicate the possibilities of replacing them, Hershey said.

A new classification—1-G—also is established for men honorably discharged from the military forces of a co-belligerent, who are not to be inducted if they have "already made a sufficient contribution to the war effort."

Recall Some Workers

The war department today announced it was recalling to military service many of the men which had been loaned to industry to fill man power shortages. It said the men were needed because of the demobilization of 1,300,000 soldiers under the point rating system.

The first groups ordered back into service included 400 highly skilled men such as physicists and chemists and 700 men under the age of 30 who had been working in copper mines.

Eventually more than 10,000 other soldiers released to work in foundries, rubber, aluminum, textile and other industrial plants will go back to active service.

United States Intelligence Operations Rezoned

(Story on page 1)

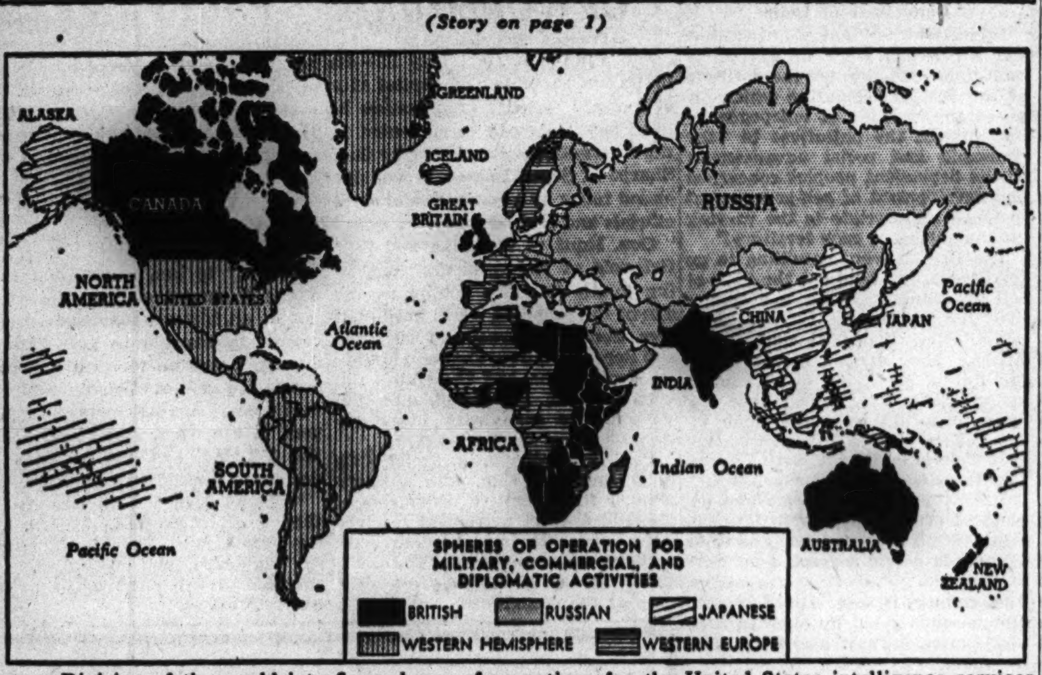

Division of the world into five spheres of operations for the United States intelligence services is explained in legends on the map.

Draft Division

(Story in adjoining column)

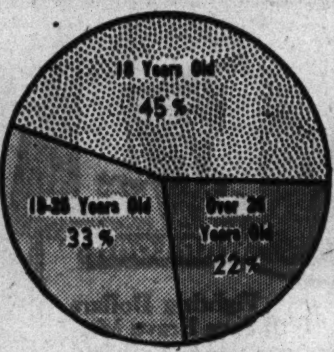

How the July draft call is to be divided among three age groups.

BRITISH, INDIANS DESTROY JAPS FLEEING BURMA

CALCUTTA, India, May 22 (AP)—British and Indian forces destroyed scattered Japanese units in Burma today as fighting diminished on the main front east of Toungoo toward the Thai frontier. Empire troops, who yesterday beat off a desperate rearguard counter-attack in the Toungoo area, advanced a half mile to the Pysakan crossroads about 10 miles east of Toungoo and less than 50 miles from the Thailand border. Toungoo is 150 miles northeast of Rangoon.

Patrols which crossed the Sittang river near Mokpalin withdrew after encountering opposition. British patrols on the Kokkowa river 20 miles north of Rangoon sank five craft filled with Japanese.

The widespread mopup of abandoned Japanese supply dumps, headquarters announced today, yielded 15,000 pairs of shoes, 30 tons of biscuits, 250 tons of ammunition, 50 tons of motor parts, 150,000 baskets of rice, and two dumps full of heavy machinery.

FINDS EUROPE'S HEALTH BETTER THAN EXPECTED

PARIS, May 22 (AP).—Health conditions in Germany and in European countries liberated by the western allies are generally better than expected and in France and Belgium are approaching normal, Maj. Gen. Warren F. Draper, chief of the public health branch of the civil affairs division, reported today.

Draper said however, that the food situation was grim thruout Europe and estimated it would become serious in Germany within 60 days. "There isn't enough food in sight to keep some people of Europe from going hungry, but up to the present the lack of food hasn't harmed the mass of people to any great extent," he said.

In the recently liberated areas of Holland no extreme cases of starvation were found and the general situation was not as acute as expected, altho there were many cases of malnutrition. Draper indicated that thruout Europe there had been food available to those who had money to pay for it.

CHINESE GAIN 22 MILES IN NEW OFFENSIVE TO CUT ENEMY LIFELINE

CHUNGKING China, May 22 (AP)—Chinese troops, hurling back strong enemy counter-attacks, have ripped 22 miles into Japanese lines in the initial blows of China's new offensive against the south end of the broad enemy lifeline to Indo-China and Burma, the high command disclosed tonight. The developing offensive in Kwangsi province 150 miles north of Indo-China was regarded by Chungking observers as the war's most serious Chinese threat to the west flank of Japan's trans-China supply corridor.

In coastal Fukien province, the Chinese cleared all Japanese troops from the area south of the Min river estuary beyond captured Foochow after pushing north from the small port of Diongloh, 15 miles southeast of the great east coast treaty port.

In Kunming, Lt. Gen. Wedemeyer, American commander in the Chinese theater, said that the combined Chinese-American defense of Chihkiang air base, 250 miles southeast of Chungking, "portends better things for the future in this theater."

TOKYO REPORTS '20 ODD' B-29S OVER KYUSHU

San Francisco, Cal., May 23 [Wednesday]—(AP)—An unconfirmed enemy report that "20 odd" B-29s were over Kyushu, southernmost of the Japanese home islands, early today was broadcast by Tokyo radio. The Japanese Domei news agency was quoted in the broadcast as saying some raiders "are believed to have sown mines in the Kanmon straits" but left open the possibility that some land targets were attacked.

GEN. CLARK DUE TO VISIT CHICAGO MEMORIAL DAY

Chicago will be host Memorial day to Gen. Clark, who led the allies against the Nazis in Italy. The city also will entertain four or five other generals as yet unnamed and 50 soldiers from the Chicago area who fought under Gen. Clark.

All of the soldiers have won medals for long and heroic service. Some of them will be discharged under the point system in a public ceremony of welcome. The entire party will be flown here from Europe for the occasion.

Parade to Be Sunday

Announcement of the plan to bring the generals and soldiers to Chicago was made yesterday by Maj. Gen. Russel B. Reynolds, 6th service commander, and Brig. Gen. R. N. Young, representing Gen. Marshall, chief of staff, in a call on Mayor Kelly. The civic welcome will include a parade and a banquet. Gen. Clark will be here on a short leave of absence. Names of the soldiers who will come with him were not disclosed.

Meanwhile, Chicago's traditional Memorial day celebration, the parade sponsored by the Grand Army of the Republic Memorial Association of Cook County, will be held at 2 p. m. Sunday. Thomas Ambrose, 96, commander of the association, will be grand marshal again this year. The line of march will be along Michigan av. from Chicago av. to Roosevelt rd.

Kennison Rite Set

Other Civil war veterans who are expected to participate are William Perry Lockwood, 98, department of Illinois commander of the G. A. R.; James Crugom, 94, and James Harvey, 99. While the parade will take place Sunday, the regular cemetery ceremonies will be held on May 30 by the Memorial association.

Memorial services at the grave of David Kennison, veteran of the Revolution and the War of 1812, will be held at 3:30 p. m. Saturday near Clark st. and Wisconsin av. in Lincoln park.

The Harold A. Taylor post of the American Legion will hold the 17th annual cenotaph memorial service at 12:15 p. m. Sunday in Tower memorial square, Michigan and Chicago avs.

General Bags Okinawa Jap with Borrowed Rifle

OKINAWA, May 21 [Delayed]—Brig. Gen. Clausius Easley of Waco, Tex., was at an advanced 96th division post north of Yonaburu yesterday when he spotted a Jap emerging from a cave about 500 yards south. He borrowed a GI's rifle and knocked the Nip down with one shot. It was the first enemy soldier he had killed on Okinawa.

Chicago Daily Tribune
THE WORLD'S GREATEST NEWSPAPER
Vol. CIV. Wednesday, May 23 No. 123
Published daily except Sunday at Tribune Tower, 435 North Michigan avenue, Chicago 11, Illinois.
The Tribune Company, publishers.
MAIL SUBSCRIPTION PRICES:
Mail subscription prices in Illinois [outside Chicago], Indiana, Iowa, Michigan, and Wisconsin: Daily Tribune only, $8.00 per year; with Sunday Tribune, $12.50 per year.
Zones 3 and 4 in states other than Illinois, Indiana, Iowa, Michigan, and Wisconsin:
Daily Tribune only, $7.50 per year; with Sunday Tribune, $15.00 per year.
Zones 5, 6, 7, and 8 inclusive, Canada and Mexico: Daily Tribune only, $12.00 per year; with Sunday Tribune, $25.00 per year.
Foreign: Daily Tribune only, $25.00 per year; with Sunday Tribune, $42.00 per year.
Entered as second class matter May 14, 1903, at postoffice at Chicago, under the act of March 2, 1879.

NETCHER'S BOSTON STORE
State, Madison and Dearborn Streets
Mail and Phone Orders Taken—Call State 3000

California Design
Candy-Striped Beach Coat
$7.95
A gay coat you'll wear to the beach and many another sports occasion. Of cotton poplin in bright multi-colored stripes. It has two generously sized pockets. Sizes 9 to 15.
SPORT SHOP—FIFTH FLOOR.
To the prices of our mdse. will be added an amount approximately equivalent to the Retailers' Occupational Tax.

HASSEL'S
TIES
in smart plaids and stripes
$1.50 each

With that casual hand-woven look . . . in rich mixtures of 50% fine wool and 50% rayon. Their plaids and stripes are in handsome summery color combinations Amazing values!
HASSEL'S
Fine Shoes for Men
Madison & Clark
Dearborn & Van Buren

Mandel's

town sheer suit
..soft flattery
for every woman
You have that very urban look in this jacket with self ruching and its slender skirt. Crisp white faille dickey against navy or black rayon sheer. See it in the Woman's Dress Shop in sizes 18-44 and 16½-26½ .. 22.95
MANDEL BROTHERS
Women's Dress Shop . .
Fourth Floor . . Wabash

SHAYNE'S
complete
fur storage service
★
still at the same low price
$9.50 for valuations to $200
1. Storage in our air conditioned cold storage vault with humidity carefully controlled.
2. Fur cleaned expertly by our own Shayne furrier method removes every bit of grime.
3. Hand glazing of fur to restore its lustre.
4. Lining cleaned thoroughly to make it spotlessly fresh.
5. Moth protection—one entire year's protection against moth damage whether your furs are in our possession or yours.
compare this point by point
with any other fur storage service!
the best buy in town
central 0400
john t. Shayne
michigan avenue at randolph

POLLY GRILL
Plate
Luncheons 45c up
Dinners 65c up
17 N. WABASH AVE.
22 Years Same Location
Phone DEArborn 3452

Lytton's Important Money-saving
Clearance Shorties
$28

Formerly far more
These are the choice styles of the season, reduced because colors and sizes are broken, and some are soiled. Mandarin, belted models, checks, shock shades, plus ever-dependable black and navy. All 100% wool!
Misses' sizes, 4th floor
Junior sizes on 6th
THE HUB
Henry C. Lytton & CO.

ENROLL NOW FOR NEW CLASSES
FRENCH
GERMAN-ITALIAN
The Berlitz Method is Available Only at
THE BERLITZ SCHOOL OF LANGUAGES
30 N. Michigan Ave. FRA. 4341

WE BUY
DIAMONDS
Get Our Prices Before You Sell
FIDELITY
5 South Clark St.

Brucewood's
SUMMER DRESS COLLECTION
gives you beauty, comfort, wide choice & value
$10.95
Dresses for city life . . dresses for country life . . dresses for ALL your summer life . . in prints, sheers, seersuckers, pastels, ginghams, stripes, checks, plaids, cottons galore. Dresses to make your spirits soar . . and still make you feel so satisfyingly thrifty
Sizes 10 to 28, 38 to 42, 16½ to 24½;
others from $8.95 to $49.95—
7th floor
Maurice L Rothschild
State at Jackson

APPLICATION FOR $1,000-$7,500-$11,250 ACCIDENT INSURANCE POLICY
AND SUBSCRIPTION TO THE DAILY TRIBUNE
NOTE: For the sum of 25c preliminary term fee, plus 10c a month in advance thereafter, the Chicago Tribune makes available to its Home Delivery Subscribers and members of their families who reside in the same household, a $1,000-$7,500 Travel Accident Insurance Policy. Insurance coverage eventually increases to $11,250 on continuous renewal. Issued by Federal Life Insurance Co., Chicago. NO MEDICAL EXAMINATION. One policy to a person. Issued only to applicants over 10 and under 70 years of age.
Mail this Coupon to the Chicago Tribune. SEND NO MONEY. Accredited representative will call and collect 25c. Official Carrier will collect monthly thereafter for Insurance and Subscription. Insurance will lapse if subscription is stopped.
☐ I hereby order the Daily Tribune delivered to my home by Carrier six days a week, starting immediately, for which I agree to pay the regular rate.
☐ I am a Home Delivery subscriber and agree to continue.
Do you apply for this Accident Insurance Policy?....
(PLEASE PRINT)
Your Name? .... First Name Middle Name Last Name
Address? .... Number Street Apt.? ....
.... City State Phone? ....
Your Age? .... Date of Birth? .... Month Day Year
Are You Blind or Deaf? .... Are You Crippled? ....
Name of Person to Whom Insurance Is to Be Paid in Case of Your Death? (Beneficiary)
.... First Name Middle Name Last Name Relationship ....
Applicant's Signature .... Sign in Own Handwriting
NOTICE: Orders for Home Delivery of the Tribune are acceptable only from persons residing where such service is maintained and are subject to rejection by the Tribune. All applications for insurance are subject to rejection by the Federal Life Insurance Co. Insurance does not become effective until noon the date policy is issued.
Form A2735—8-44

U. S. WINS TEST VOTE AT PARLEY ON PACIFIC ISLES

Plan for an International Rule Turned Down

BY ARTHUR SEARS HENNING
[Chicago Tribune Press Service]

San Francisco, Cal., May 22—A proposed amendment which would have operated to deprive the United States of Pacific islands wrested from Japan by American arms was defeated decisively today in the international security conference.

Secretary Stettinius meanwhile left San Francisco this evening in a navy plane for Washington where he is to confer with President Truman. He said he expected to return here in two days but refused to comment on whether the President would return with him.

The test vote indicates that under the trusteeship plan being evolved here the United States will be able to retain sovereign possession of the Japanese islands it has conquered unless and until congress shall decide to transfer them in trust to the prospective new league of nations to enforce peace.

The islands are needed for naval bases for the future defense of the United States and the American war and navy departments deem their annexation essential to effective control and administration of vital strategic points.

Pushed by Egyptians

The move, which, if successful, would have deprived the United States of the Japanese islands, was made by the Egyptian member of the conference committee considering trusteeships. He proposed to eliminate from the trusteeship plan the provision that "it would be a matter for subsequent agreement as to which territories would be brought under a trusteeship system and upon what terms."

Under such provision the Japanese islands captured by the United States could not be placed in a trusteeship unless the United States should agree to such disposition. This is the provision on which the United States will rely for the privilege of retaining the islands as outright possessions and annexing them, if it so chooses.

Supported by Russia

On the motion to strike out this provision vital to the United States, Egypt was supported by Russia which had made the same proposal in its own trusteeship proposals. The Egyptian motion was defeated overwhelmingly.

The Egyptian delegate also made a more subtle move which likewise, if successful, would have deprived the United States of islands captured from the Japanese. His motion was to extend the trusteeship system automatically to "all territories now held under mandate" and "all territories which may be detached from enemy states as a result of this war."

In the first of these two classes are the three Pacific archipelagoes—the Marshalls, the Carolines, and the Marianas, which include Saipan, where the United States already has established a great naval and air bases. Japan held these islands under a mandate of the old league of nations. In this class also would be the former German colonies for which Britain had held the mandate since 1920.

Iwo Jima and Okinawa

In the second class are the Volcano group of islands, including Iwo, which Americans arms captured at tragic cost, and the Ryukyus, including Okinawa, now in process of conquest at no less terrible cost.

This motion was defeated 5 to 22, those voting for it being Syria, Saudi Arabia, Liberia, Egypt, and Iraq.

Speeches against the Egyptian motion were made by British Dominions Minister Cranborn, Comdr. Stassen of the American delegation, D. L. Smit of South Africa, Australian Foreign Minister Evatt, and French Ambassador Naggiar. Cranborne and Stassen said the effect would be to alter completely the basis on which the powers sponsoring the conference—America, Britain, Russia, and China—have discussed trusteeships; that is, a basis permitting the United States to retain the Japanese islands if it so desires.

Guatemala Objects

The Guatemala delegate proposed that the trusteeship system be not applied to any territory concerning which there is any claim, controversy or litigation between members of the league. Lord Cranborne was on his feet in an instant, for he knew that Guatemala was driving at its ancient contention that Britain robbed it of the territory now known as British Honduras.

Cranborne objected that the provision might jeopardize trusteeship over any territory that might later be the subject of dispute. Unable to muster any support Guatemala did not press the matter.

Japan held the Marshall, Caroline, and Mariana archipelagoes under a mandate from the old league of nations. The Egyptian motion was to apply the trusteeship system to "all territories now held under mandate." The motion was defeated by the same overwhelming vote.

Motion Vigorously Opposed

The first Egyptian motion, but not the second, would have affected American retention of the Volcano group, including Iwo, already occupied by American forces and the Ryukyu archipelago, including Okinawa, now in process of conquest.

New Zealand Prime Minister Fraser, chairman of the committee, explained afterward that the Egyptian motion would have automatically placed mandated territories under the new trusteeship. It would have applied also to the former German colonies now held by Britain under mandate.

Head for Compromise

At the beginning of the meeting Stassen reported he was making good progress toward a compromise between those powers willing and those unwilling to accord independence to dependent peoples.

The 49 nations represented in the conference were split on the question. Some stood with Russia and China, two powers without any colonies, which champion the right of dependent peoples to independence when they are fit for it. Others supported Great Britain and France, leading colonial powers, which are willing to grant self-government but not independence to the peoples under their rule.

Still others ranged themselves with Comdr. Stassen of the United States delegation, who is on the fence, attempting to find a formula embracing both self-government and independence acceptable to both factions.

Thruout the consideration of the question of trusteeships the United States has found itself in an embarrassing position. In its first proposals of a trusteeship system the American delegation made no mention of independence as an objective for peoples held in tutelage under the peace league and governed by nations acting as trustees for the league.

This omission occasioned surprise for the reason that the liberation of the Philippines after 40 years of tutelage in self-government has furnished the world with an outstanding example of enlightened colonial administration. This example of national altruism was dramatized against the backdrop of war when Japan conquered the possessions of the colonial powers in the far east. In the British, French, and Dutch colonies the natives went over to the Japs in droves.

The Filipinos were the only native population willing to fight for the nation to which they owed allegiance, the nation that alone of the colonial powers was giving its dependents independence.

Notwithstanding this record the administration delegation stopped short of independence as the goal of trusteeship. It proposed to "further international peace and security" and to "promote the political, economic, and social advancement of the trust territories and their inhabitants and their progressive development toward self-government."

Deny Fear of India

Indications are not wanting that the Americans were influenced to omit independence by the attitude of the British delegation which opposed any mention of independence and limited the objectives to "the economic and social advancement of the dependent peoples concerned and development of self-government in forms appropriate to the varying circumstances of each territory."

The British were unwilling to go farther than to hold out the hope of self-government within the empire like the dominions—Canada, Australia, New Zealand, and South Africa. They denied, however, the imputation of shying away from a commitment to independence because it would be seized upon by the Indian nationalists as a pledge that Britain could not justifiably refuse to extend it to their country.

It was pointed out that one dependent people ruled by Britain had attained full independence and their country is now a sovereign member of the San Francisco conference. That country is Iraq. There are two others—once ruled by another colonial power. They are Syria and Lebanon.

These countries, however, were not indebted to Britain and France primarily for their independence. Their eventual independence was provided for originally by the covenant of the first league of nations.

Tonight a conference subcommittee approved the formula, accepted by the Big Five and most of the Latin American states, which would let regional defense systems operate against an aggressor only until the security council acts.

The formula emphasized that members of regional groups, like the pan-American and pan-Arab systems, should "make every effort to achieve peaceful settlement of local disputes."

Will Launch Ship

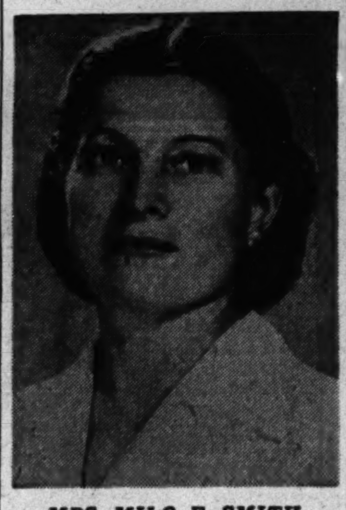

MRS. MILO E. SMITH

Mrs. Milo E. Smith of Flossmoor will christen the U. S. S. Krishna, a repair ship, at launching ceremonies Friday in the navy shipyard at Seneca. Rear Adm. Arthur S. Carpender, commandant of the 9th naval district, announced yesterday. Mrs. Smith is the wife of the advertising manager of the Chicago Bridge and Iron company, which operates the Seneca yard.

SO. DAKOTA BIDS TO BE CAPITAL OF WORLD UNIT

[Chicago Tribune Press Service]

San Francisco, Cal., May 22—An invitation to build the capital city of a world security organization in the Black Hills will be presented to the international conference by Gov. Sharpe of South Dakota, it was disclosed today by a committee of state officials and business men.

Gov. Hunt of Wyoming and Gov. Griswold of Nebraska are supporting South Dakota's claims as the site of the proposed world headquarters. Senators Gurney and Bushfield and Representatives Case and Mundt, all Republicans, and the state's full congressional delegation, are discussing the plan with other national leaders in Washington.

Paul E. Bellamy, a Rapid City S. D., business man, who is chairman of the executive committee of the Black Hills movement, arrived here today. He said brochures describing the advantages of the Black Hills will be given to every delegate at the conference.

AVERAGE LIFE OF 6,000 PEACE PACTS 2 YEARS

Men have made 6,000 peace treaties in the period covered by written history and the average life of the pacts has been only two years, Thomas A. Warren of Wolverhampton, England, president elect of Rotary International, told the Rotary club of Chicago yesterday in the Hotel Sherman.

He recalled that World War I. was "the war to end wars" and that out of it came the greatest barbarian in all history, who almost succeeded in his aim to give Europe a peace based on tortures and concentration camps. Warren said the best leaders are not enough to prevent future wars, which will bring the V-2, V-3, and V-4 weapons to destroy our children's children.

"We need men with courage in their hearts," he said. "Peace loving people must have faith, tenacity, vigilance, and willingness to sacrifice. There must never be another Okinawa."

MURRAY-BLACK CO.
5th Floor, BUTLER BLDG.

FOR COMPLETE PROTECTION AGAINST SUMMER HEAT, MOTHS, FIRE AND BURGLARS
Revitalife Cleaning as low as..$8.50
Cold Storage as low as.......$3.00
MURRAY-BLACK CO.
162 N. State St.
Call CENtral 1511-1578
Established 27 Years

SELAN'S
HEALTH SPECIAL! SWEDISH MASSAGE 95c
Needle Spray Shower, Cologne Rub, Clean Up Facial, Sterilized Linens
Reduce Your Figure
Spot Reducing a Specialty.
Reduce where you want to.
SELAN'S Health and Reducing SALONS
Downtown—32 N. State ANDover 4560
South—6404 S. Halsted NORmal 2500
North—4066 Milwaukee AVEnue 3200
West—4101 W. Madison SACra. 2727
All Work Done by Professional Masseuses
Open Eves. Till 9, Sat. Till 6 P.M.

HELP RAISE THE FLAG IN VICTORY

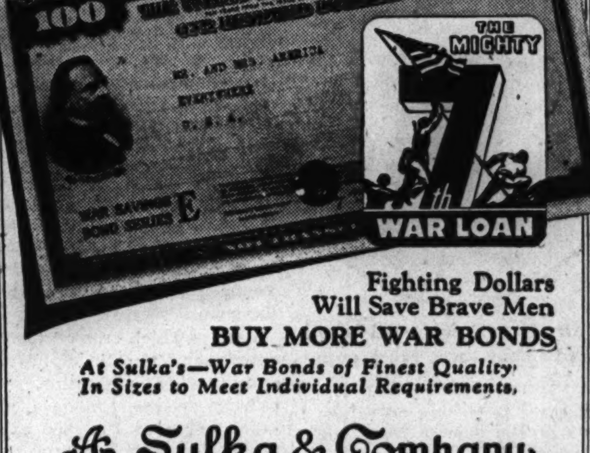

Fighting Dollars
Will Save Brave Men
BUY MORE WAR BONDS
At Sulka's—War Bonds of Finest Quality
In Sizes to Meet Individual Requirements.
A. Sulka & Company
6 S. MICHIGAN—AT MADISON
CHICAGO (3)

STRAUS & SCHRAM
REUPHOLSTER
BY EXPERT UNION WORKMEN IN OUR OWN DAYLIGHT FACTORY
Your OLD Suite Rebuilt & Reupholstered in Choice of Lovely Covers
$54 For 2 Pieces
Minimum Down Payment—$5 A MONTH

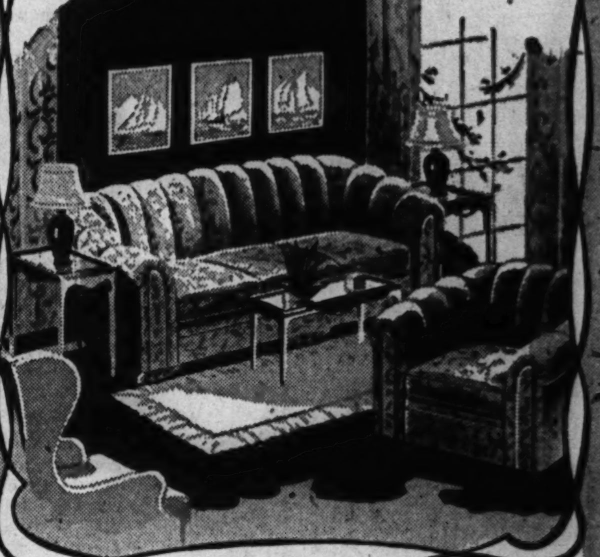

Give Your OLD Suite a Beauty Treatment To Add Years of Good Wear
★ Your OLD Suite stripped to the Frame and Reupholstered like NEW.
★ Wide selection of Decorator covers.
★ Springs replaced with NEW, wherever needed.
★ Frames repaired, rebraced, retouched.
★ 5-Year WRITTEN guarantee on workmanship.
★ Prices include all materials, labor, FREE pick up and delivery within 30 miles.
2 Pieces Reupholstered, $54.00. Others at $69.50, $99.50 and up, depending on cover you select.
★ FREE ESTIMATE by interior decorator, who will call day or evening with samples.
Yards 1200
Phone Daily 9 A. M. to 9 P. M. Sundays 10 to 4 or Send a Postcard
STRAUS & SCHRAM
1105 W. 35th St.
In JOLIET—64 North Ottawa St. Phone 4786

WIEBOLDT'S
All six stores open Thursday night. Store hours, 9:30 a. m. to 9:30 p. m.
Fine Luggage

Overnite Case $11.75*
A 21" case of trim, modern design, built to give years of good service. Sturdy, streamlined frame with handsome fabric cover, smart leather trim. Attractive rayon lining, shirred pockets.
26" Pullman Case.................$18.50*
Roomy Club Bag $9.95*
British brown bag of compact, roomy design. Very sturdy construction.
Balloon Bicycle Tire $1.69
Synthetic rubber balloon tire with deep tread; 26x2.125.
Locker Trunk $9.90*
For travel or storage. Tough wood box with steel corners, fibre edges. Removable tray.
Luggage Dept.
*To the items so marked will be added a 20% federal excise tax.
Complete Flag Set $1.49 Set
Heavy weight cotton flag, 3x5, with strong 6-ft. pole and ratchet.
Sporting Goods Dept.
Look! Metal Bottom Sand Box
With Awning! $12.95
Sturdily constructed of hardwood, with metal bottom. Has seat on two sides; gayly striped awning. Painted green and yellow; decorated.
100-lb. Bag of White Sand 85c

Give Children the Air, Exercise!
Big Gym Set
Enameled in Red and Green $18.88
Youngsters will get lots of outdoor air, develop stronger muscles with this gym set. Sturdily built of hardwood, comes complete with two swings on adjustable metal chains, teeter-totter, and stationary ladder. All wood is finished with bright red and green enamel. At Wieboldt's!
Toy Department
A charge, on account of retailers' occupational tax, shall be added to prices herein
Chicago • Evanston • Oak Park

Protect Your Health and Clothes

Lytton's Alligator Rainwear $11.50
THE STORM-WIND—a 100% cotton fabric, water repellent by Alligator's special process. It's lightweight, good looking and sure protection on Chicagoland's rainy days and nights.
Second Floor
Others, $13.50 and up
THE HUB
Henry C. Lytton & co.

NUJOL BARGAIN OFFER!

Many druggists are now offering NUJOL at only 69¢ a quart instead of 89¢. This offer is good for April and May only. So buy this fine mineral oil—TODAY—save 20 cents on every bottle!
Copr. 1945, (Stanco Incorporated)

[ADVERTISMENT]
How's Your Stomach?
No Acid Pains?
No Gas?..No Heartburn?
Eat Sensibly Without Pain?
Then All's Well with the World!
The pity is, so much suffering is often unnecessary! Folks who endure stomach or ulcer pains due to excess acids should try UDGA TABLETS, particularly now that it's so easy to see what UDGA may do for you in only 5 minutes.
UDGA tablets are not a "candy" and they do not contain just one ingredient. Instead, UDGA is composed of three fast-working ingredients which work several ways in quickly relieving the acid pain. That is why over 200 million have been used for relief of stomach and ulcer pains, gas, indigestion, burning sensation, sour or upset stomach, "morning after" distress and weak appetite, due to excess acid.
25c Home Trial Must Convince or Double Money Back
Get a 25c box of UDGA TABLETS from your druggist. Take as directed. If you don't see for yourself how UDGA tablets may help keep you from suffering another stomach acid pain, double your money back. Drug stores everywhere.

WHY BE FAT?
Get slimmer without exercise
You may lose pounds and have a more slender, graceful figure. No exercising. No laxatives. No drugs. With this AYDS plan you don't cut out any meals, starches, potatoes, meats or butter, you simply cut them down. It's easier when you enjoy delicious (vitamin fortified) AYDS before meals. Absolutely harmless.
Try a large size box of AYDS, 30-day supply only $2.25. Money back on the very first box if you don't get results. Phone
Netcher's Boston Store The Fair
Goldblatt's, Mandel Brothers, Wieboldt's,
Walgreen's, Liggett's, Stineway's
Leading Drug Counters Everywhere

Quick Medication for ECZEMA-ITCH!
When you suffer from red—scaly—burning Eczema torment . . . you want Poslam's fast-acting help! You need its 6 active U.S.P. ingredients to quiet fiery skin—and thus hasten healing. Soothing, cooling Poslam is known as the Ointment without Disappointment. A 35 year success—Poslam satisfies you or your money back. Drug Stores 50¢.
POSLAM

Subscribe for the Tribune

Chicago Tribune correspondents in Washington and thruout the world are seasoned reporters whose work you have known for years. Tireless in their search for news, they cover every significant event and report it from the American viewpoint.

Tune In Our New Radio Shows, WGN, 4 Times Daily

GOLDBLATT BROTHERS

State Street and Neighborhood Stores

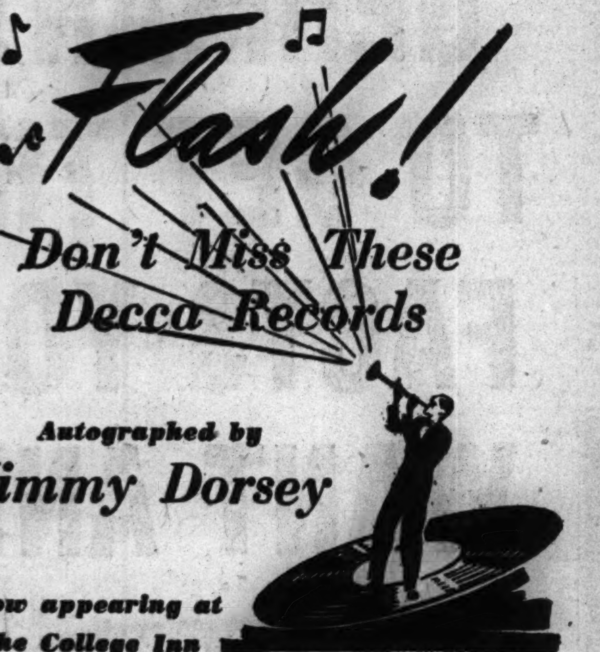

Don't Miss These Decca Records

Autographed by

Jimmy Dorsey

Now appearing at the College Inn

"Oh! What a Beautiful Morning"
"El Rancho Vegas"
"Dream"
"There, I've Said It Again" — 52c ea.

Other Popular Decca Records

"My Dreams Are Getting Better"
"Candy" by Johnny Long 52c

"Into Each Life Some Rain Must Fall" ....
"I'm Making Believe"—Ink Spots and Ella Fitzgerald 79c

"Lover Man"—Billie Holiday...
"That Ole Devil Called Love"... 79c

"Mexico"—Charles Wolcott.....
"You Belong to My Heart"..... 79c

Records, State Street, Basement. Also Neighborhood Stores

AH

WATCHES FOR GRADUATION

Summa Cum Laude

A limited collection of exquisite watches—many of exclusive jeweled design; others of simple, tailored lines—has been assembled for the girl graduate. For the boys, emphasis is placed upon sturdy timepieces that will maintain accuracy, even under abuse. The quality and integrity of all are of "the highest praise."

Arbogast & Holdorf
Jewelers
Washington Street
Chicago

Readers of the Chicago Tribune are best informed about events in Washington and thruout the world because they read the dispatches of seasoned correspondents who know how to get at the real facts of the news and who write from the American viewpoint.

LEBANON, SYRIA CHARGE FRANCE WITH COERCION

Protest Effort to Have Bases in Countries

BY EUGENE GRIFFIN
[Chicago Tribune Press Service]

San, Francisco, Cal., May 22—France, one of the Big Five powers at the international conference to prevent war and aggression, was charged today with the use of coercion, "the beginning of aggression," in an attempt to establish a privileged strategic, economic, and cultural position in two of the smaller allied countries, Syria and Lebanon.

"It is strange," the Syrian and Lebanese delegations said in a joint press statement, "that the French provisional government seems still to rely upon outworn methods at a time when the greatest world conference in history is convening to safeguard liberties of nations, to put an end to aggression, and to establish the reign of law instead of the arbitrament of brute force."

Charges Use of Coercion

Prime Minister Faris Al Khouri of Syria said the statement did not imply that his government or Lebanon was accusing France of resorting to brute force in sending Senegalese troops to these countries.

"But certainly we may say," he said, "that France, in sending troops to our countries and demanding bases and other privileges, is using coercion, the beginning of aggression."

Syria and Lebanon have sent notes to the United States, Great Britain, Russia, and China—the big four sponsoring powers at the security conference—asking them to intervene against the use of French troops "as an implement of pressure" for obtaining privileges for France, Al-Khouri said.

Arab States United

Other members of the league of Arab states have expressed their readiness to carry out their Arab pact obligations to help Syria and Lebanon, he said. The Arab pact provides that the member states shall use peaceful means to protect and safeguard the rights of one another, and the pact also provides for the use of military help within the limits of the world security organization. Whether the league will put the pact obligations into effect will be decided within the league itself, Al-Khouri said.

The governments of Syria and Lebanon charge France has demanded such privileges as naval and air bases for safeguarding French imperial interests; recognition of special economic privileges; and the patterning of Syrian and Lebanese educational systems on the French systems. France also has demanded that the Lebanese and Syrian national forces remain indefinitely under the French high command.

Senegalese troops have killed and wounded scores of persons in Beirut, Damascus, Aleppo, and other towns, the statement charged.

U. S. SHIP LOSSES 6½ MILLION TONS, ADM. LAND SAYS

Mobile, Ala., May 22 (AP)—More than 6,500,000 tons of American shipping has been lost since the war began in Europe in 1939, Vice Adm. Land, chairman of the United States maritime commission, said in an address here tonight.

This figure represents more than half of the entire pre-war merchant fleet, he said, but has been made up seven times over by the construction in American shipyards of approximately 56,000,000 deadweight tons.

Adm. Land also gave this as his idea on what should be done with the huge merchant fleet in the post-war period: He proposed operating 17,000,000 tons; assignment of 6,000,000 tons for military service; scrapping 7,000,000 tons as obsolete; the sale of 10,000,000 tons to foreign lines, and a "national defense reserve" to be "in sanctuary by statute" of 21,500,000 tons.

Bonds from Dad to GI Joe

Mrs. Ruby Livingston of the treasury department accepting applications in the Dad to GI Joe club from members of the Chicago Newspaper Distributors' association in the Hamilton hotel.

12 SENATORS ASK CONFERENCE TO RECOGNIZE JEWS

Urges Palestine Be State for Them

BY FRANK HUGHES
[Chicago Tribune Press Service]

San Francisco, Cal., May 21—The World New Zionist organization, which is pressing for the recognition of Palestine as a Jewish state and the inclusion of a Jewish delegation in world security conference deliberations here, today announced the support of 12 United States senators.

William R. Friedman, chairman of the group, read a statement from the senators at a press conference asking that "Palestine in its historic boundaries shall be proclaimed as a Jewish state," and a "delegation of Palestine Jewry—the natural representatives of all the Jews of the world who are in need of a home—be invited to participate with the representatives of all the united nations . . ."

Call Action 'Injustice'

He said it was signed by Senators Brewster [R., Me.], Bridges [R., N. H.], Bushfield [R., S. D.], Ferguson [R., Mich.], Guffey [D., Pa.], Johnson [D., Colo.], Langer [R., N. D.], Morse [R., Ore.], Murray [D., Mont.], Taylor [D., Idaho], Tobey [R., N. H.], and Walsh [D., Mass.].

"No Jewish delegation has been invited to the united nations conference at San Francisco," the statement said. "We consider this a gross injustice and an error on the part of the leaders of the united nations which presages little good for the entire undertaking of a just and lasting peace."

Would Recognize Arabs

Ben Netanyahu, a leader of the New Zionist organization in Palestine, who sat in with Friedman, admitted that only one third of the population of Palestine is Jewish. Asked what he would do with the Arab population if Palestine is made a Jewish state, he said: "We wouldn't do anything with them."

Asked if the Arabs would have a part in the government under Jewish statehood, he replied: "Certainly." He explained that the Jews sought to establish a democratic rule in Palestine.

Abraham S. Yahuda, a history professor at the New School of Social Research in New York City, who was introduced as an expert on the history of middle eastern civilization, blamed the British "colonial office" for opposition to the Jewish state idea in the councils of the world organization.

Red Military Chief Puts Berlin on Moscow Time

LONDON, May 22 (AP)—A proclamation by the Russian military commander of Berlin, broadcast today on the Berlin radio, ordered Berlin residents to move their clocks ahead one hour to conform with Moscow time.

29 Buy Bonds

Twenty-nine members of the Chicago Newspaper Distributors' association yesterday formed a Dad to GI Joe club by purchasing $5,250 in bonds of the mighty 7th war loan to send to their sons or to others in the army and navy overseas.

Their names, as well as those for whom the bonds were purchased, were placed on an honor roll at the Tribune public service office at 7 S. Dearborn st. The honor roll of the Dad to GI Joe club now numbers 121, representing some $10,000 in bond sales.

Meanwhile, Secretary Morgenthau said in Washington yesterday that "the American people have taken V-E day in their stride," and announced that war bond sales to individuals have reached $1,849,000,000, of which E-bond sales amount to $1,246,000,000. The individual figure is 26½ per cent of the goal, and the E-bond sales are 31 per cent of the quota. At Waukegan yesterday, workers sold $628,681.75 in bonds during a one hour solicitation of employes, managers, and owners of downtown offices and stores.

OFFICE EQUIPMENT STOLEN

Burglars entered the office of M. Stein & Co., 1521 14th pl., yesterday, and stole a typewriter, a check protection machine, and two traveling bags.

FRENCH SHRINER & URNER

Hand-stained brown leather. Moisture-proof brown rubber sole. Leather welt and heel.

CHICAGO SHOPS
108 So. Michigan Avenue (Chicago 3) *Monroe Building*
16 So. Dearborn Street (Chicago 3) *Hotel Hamilton Bldg.*
314 No. Michigan Avenue (Chicago 1) *Just South of Bridge*

MORE FIGHTING BY LEVANTINES AGAINST FRENCH

LONDON, May 22 (AP)—New fighting between French troops and the Syrian and Lebanese populations broke out today, altho a scheduled general strike in both Levantine states was called off as the parliaments sat in reportedly continuous sessison.

[The Beirut radio said that the Lebanon government had broken off negotiations with France over the French demands for concessions and that the break had been approved by the chamber of deputies. The French press agency said Syrian and Lebanese ministers in Paris this afternoon handed a joint protest note to the French ministry of foreign affairs.]

Tension increased in the middle east as Syria rejected French proposals for concessions and began recruiting volunteers for a national army. The dispute became acute last week after the landing of French troops in Lebanon. Lebanon and Syria claimed violation of sovereignty.

Cairo dispatches said tonight that the French attitude remained firm in the Levant states, and that there were no new prospects for an early settlement.

CRITIC BLASTS SECRET DEALS THAT BIND U.S.

Secret Presidential deals with the heads of other nations were denounced yesterday by Carl Brent Swisher, visiting professor of political science, in a Walgreen Foundation lecture at the University of Chicago. Prof. Swisher is on leave as head of the political science department of Johns Hopkins university, Baltimore, Md.

"No man or group of men should be permitted to lead us far in the direction of permanent commitments without a clear mandate from the American people," he said. "That mandate can come only after the issues have been made clear.

"The issues will be made clear only as they become the subject of democratic action in the selection of representatives to make choices in the field of policy. Congress, quite as much as the President, must share in the decision."

Prof. Swisher said no President is wise enough to do all the thinking for the American people.

Danish War Criminals May Go to Greenland

COPENHAGEN, Denmark, May 22 (AP) — Danes convicted of war crimes may be sent to Greenland for hard labor in the cryolite mines pending a decision over whether the death penalty shall be instituted in Denmark. A proposal legalizing capital punishment will be introduced in parliament Friday. If both houses pass the bill, it probably will be submitted to a referendum.

john t. Shayne

from the young idea shop | third floor

STICK-CANDY STRIPES *of white on lime, luggage or tangerine. The fabric is pingrain rayon that defies summer heat, the style a sassy little tuck-in . . . so easy fitting, so hard to find! Sizes 9 to 15.* $22.95

MICHIGAN AVENUE AT RANDOLPH

OLD FASHIONED *but still in style*

100 PROOF KENTUCKY STRAIGHT BOURBON WHISKEY
STITZEL-WELLER DISTILLERY, INC., SHIVELY, KENTUCKY

CROSSWORD PUZZLE

ACROSS
1. Indifferent
5. Tropical fruit
10. Inventor of pistol
14. African plant
15. Escape notice of
16. Poet
17. Swing
18. Fabric
19. Ascend
20. Bother
22. Drug causing forgetfulness
24. Flake
26. Venture
27. Strict disciplinarian
31. Sash
35. Be indebted
36. Metallic-looking sulphide
38. Free from
39. Pigeon pea
40. Vehicle
41. Friend [Fr.]
42. Silkworm
43. Son of Joseph [Bib.]
47. Wire measure
48. Reader [eccl.]
50. True
52. Singles
54. Hawklike bird
55. Raised in relief
59. Core
63. Source
64. Eddy
66. Unexciting
67. Elliptical
68. Spooky
69. English essayist
70. Dried up
71. Sediment
72. Layer of skin

DOWN
1. Peaceful
2. Hodgepodge
3. Dangle
4. Discover
5. Fate
6. Beverage
7. Revolve
8. Bordered
9. Slow percolation
10. Nook
11. Leave out
12. Whip
13. Large plant
21. Send by sea
23. Goddess of discord
25. Common fish
27. Pattern
28. Conscious
29. Memento
30. Diadem
32. Play
33. Boundary
34. Urban official [Rome]
37. Follow
43. Ages
44. Ironed
45. Frozen pendants
46. Silent
49. Sound of flute
51. Leased
53. Drain
55. Cupid
56. Change position
57. Wild hog
58. Fateful
60. Story
61. Arabian commander
62. Twenty quires
65. Equip

Puzzle of Tuesday, May 22, Solved

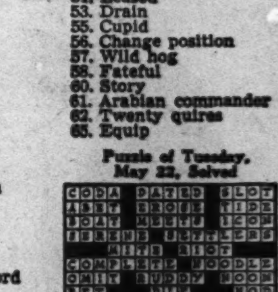

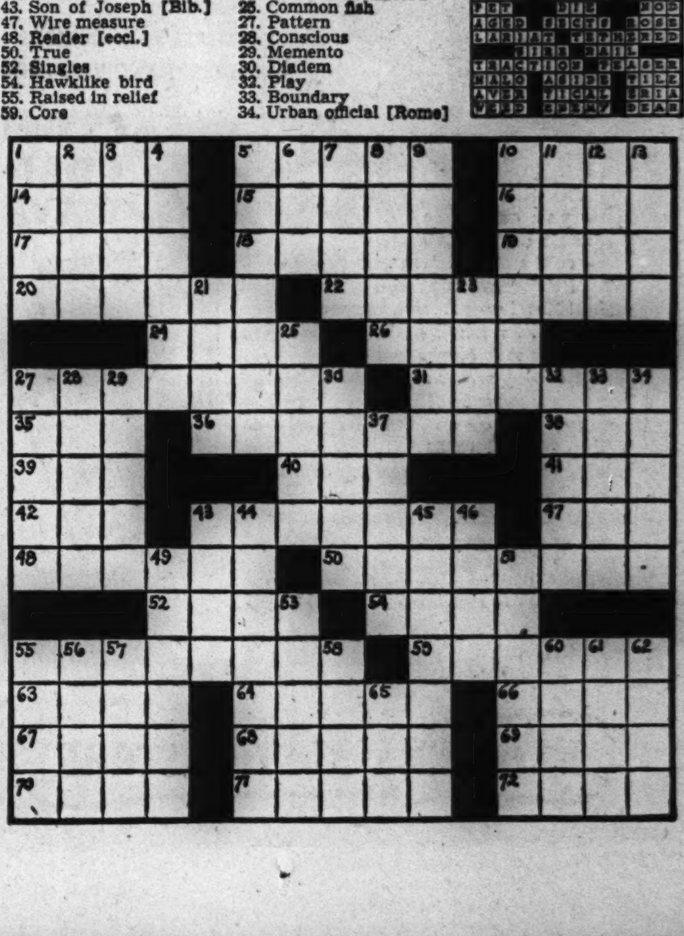

SAKS FIFTH AVENUE

669 North Michigan Avenue

Strawberry and Cream

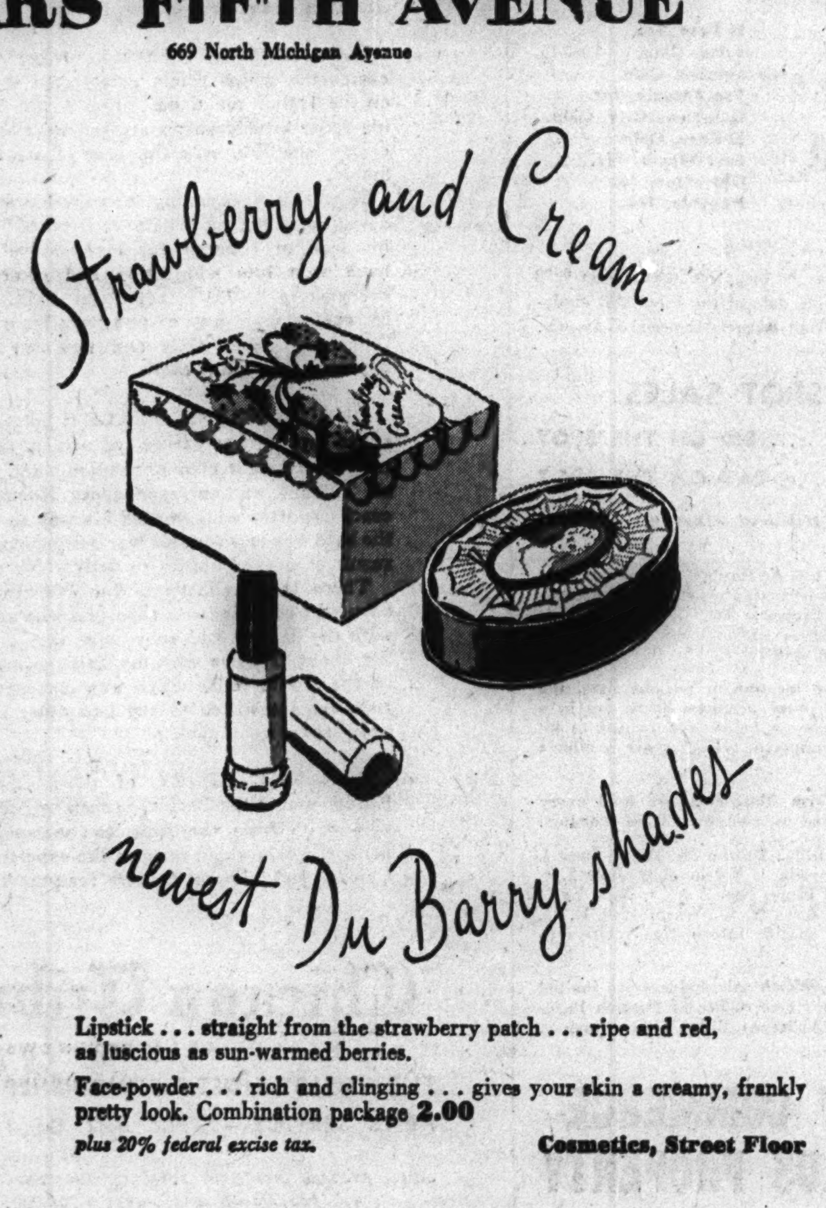

newest Du Barry shades

Lipstick . . . straight from the strawberry patch . . . ripe and red, as luscious as sun-warmed berries.

Face-powder . . . rich and clinging . . . gives your skin a creamy, frankly pretty look. Combination package **2.00**

plus 20% federal excise tax.

Cosmetics, Street Floor

Thank you for asking...

The unavoidably meagre shipments that we (and all other stores) receive these days, as well as the unpredictable timing of their delivery, often result in our being out of something today, that we had yesterday, or in receiving something you need badly, the day after you came in to ask for it.

But far from making us complacent, or indifferent, this condition is a source of the keenest regret to us, because it tends to undermine the priceless customer relationship we have always tried to foster . . . and which we regard as our primary assurance of future progress.

• • •

So please accept our thanks for continuing to come in . . . in the face of disappointment. We can't promise a pot of gold at the end of the rainbow . . . but we are trying our best to serve you . . . and *we might have just received the very thing you're looking for.*

Capper & Capper LTD.

Wabash Avenue at Madison Street

Also in Detroit

NETCHER'S BOSTON STORE

Mail and Phone Orders Taken—Call State 3000

Be Cool and Fresh in This
Coat Dress
$13.95

A trim little dress that features sporting prints . . . an easy dress to wear because it's a coat style . . . a smart dress to wear because it has a wide braid belt that ties with a bow of dress material. It's rayon angel crepe; coral, lime and aqua. Sizes 12 to 18.

DRESS SHOP—FIFTH FLOOR.

REVEALS RUSSIA WANTS 16 VOTES IN NEW LEAGUE

1 for Each Soviet State, Ukrainian Says

[Continued from first page]

lieved to be a new phrase in diplomacy, asserting:

"I think the initiative should be mutual."

He then revealed that he foresaw the other 13 republics desiring membership "in a very great degree."

Old Writing Boomerang

When the Polish question was brought up, Zygmunt Litynski, correspondent of the London Polish Daily, read from a book written by Manuilsky several years ago, advocating the "smashing of Poland."

"We are political men and in different times we express different solutions for problems," was Manuilsky's somewhat grim answer.

"What about the arrest of the 16 Poles?" was the next question.

"I am going to ask the American journalists a question," responded the Ukrainian. "If, while American troops were liberating France, fascist agents had shot at them from behind, do you think Gen. Eisenhower would have been right in tolerating such a situation without taking measures?"

His Anger Grows

"Do you imply that the American liberation of France is comparable to the Russian liberation of Poland with its concentration camps, deportations, and executions?" was shot back at him. "Why have no British and American correspondents been permitted to visit Poland?"

"It is a question of diplomatic negotiations between the governments concerned," replied Manuilsky in growing anger.

Asked the Ukraine's attitude toward the veto power sought by the big five on the settlement of disputes in the new international organization, Manuilsky began a long explanation. He said the small powers wanted the big five to assume all sorts of obligations.

"Yet they want to refuse the security council the only thing they ask—the right of unanimous decision by the five powers in matters affecting the use of military measures," he declared.

The Ukraine is anxious to establish trade with the United States, exporting grain, coal, cattle, and metals, he continued. He was asked if such trade would be conducted independently or thru Moscow.

More About Poland

"We shall trade as 16 republics," he replied.

More questions came about Poland and he declared the soviet union did not wish to "threaten or engulf any one." The queries kept popping up about execution of minority leaders by the soviets and he exploded:

"During time of war, military law is exercised! Such questions were recently asked by the propaganda machine of Herr Goebbels. He has disappeared from the political arena but he left an inheritance behind, I see. I doubt that such questions serve the cause of the allies!"

Questions were still being fired as Manuilsky emphatically stated: "C'est fini!" The interpreter said that meant the conference was over.

Jackson Off for London to Work on War Trials

Washington, D. C., May 22 (AP)—Supreme Court Justice Robert H. Jackson, United States chief counsel in the prosecution of axis war criminals, has left for London to lay the groundwork for the trials, the war department reported today.

G I Joe in the Pacific

By ARTHUR VEYSEY

[Chicago Tribune Press Service]

AN AMERICAN RADIO STATION IN CHINA—The radios of the world-circling army airways were crackling with the usual chatter.

"This base closing in; change to . . ." "WR needs your load of gas, take it there." "Thunderheads piling up to north." "Circle at 11,000 until we call." "All bases, here is the weather . . ."

The rows of radios equalled only in the Pentagon and Miami, were carrying on the business of the busiest air line in the world—the India-China air transport command route.

Then from one speaker came a frantic voice. "Mayday, Mayday," it cried. The radio channel went quiet. Somewhere over the Himalayas a plane was lost.

Maj. W. R. Franscione, Paso Robles, Cal., for 18 months a pilot over the Hump, as the mountain run is known, flips a switch. "This is Mayday," he says. He asks the lost pilot where he started from, his altitude, amount of gas left. Mayday comes from the French, "M'aidez," meaning "help me."

Indiana Men Alert

Men of this army airways station under Capt. Charles Pietsch, Kouts, Ind., alert a dozen satellite stations scattered over India and China. At one of them, near here, Farrell Isenagle, Hammond, Ind., tunes his delicate instruments. Within a couple of minutes, he knows the direction from his station to the lost plane.

The stations report the bearings to a maproom here. Capt. A. H. Rosenfeld, former Detroit Free Press reporter, bends over the big map. He makes a mark. "That's the location of the plane," he says.

Maj. Franscione calls the plane. "Follow a course . . .," he orders. "It'll get you to an emergency field."

"Roger." The pilot's voice shows relief.

Sometimes They Argue

Sometimes the pilot argues. He insists he couldn't be that far off course. At first most pilots argued. But now they have built up faith in Mayday. Those who had not had faith are dead—their planes crashed into the towering peaks or were lost from lack of gas.

Winds and electrical storms send pilots far astray. One transport bound for Kunming from India turned up over Formosa—600 miles off course as the result of a 160 mile an hour tail wind that almost doubled its speed. It took 15 hours to bring it back safely.

When heavy storms break suddenly, catching 50 or more planes over the Hump, Mayday is a dramatic madhouse, a fight for life or death.

Some pilots are cocky, some are as calm as a man can be only when beating down fear of death. Once in a while a man cracks.

One pilot—the plane's radio must be kept busy so the stations can get a bearing on it—recited the Gettysburg address. Another read the latest letter from his wife. Then there was the singer. Mayday will never forget him. His song was: "Show Me the Way to Go Home."

RADIO REPAIR MAN ENJOINED

On a suit brought by the office of price administration, Federal Judge John P. Barnes yesterday issued a permanent injunction restraining Eugene Bowles, operator of a radio repair shop at 3157 Indiana av., from overcharging on repairs and requiring him to keep proper records.

No Fairweather Friend is
THE MALLORY CRAVENETTED
Coast-to-Coast

From the top of its crown to the tip of its brim—The Mallory COAST-TO-COAST is a wonder from any angle. And all flattering angles at that! For The COAST-TO-COAST is expertly designed to fit your personality. Its smart, trim lines, handsome proportions, and airy nonchalance increase your poise and assurance immeasurably. And it's weather-protected against those sudden showers by Mallory's exclusive *Cravenette* process. So come in and try it on. Your choice of jaunty spring colors.

The COAST-TO-COAST $7.50

At the Finer Men's Stores

Buy war stamps and bonds to help keep this hat in its rightful place . . . on top!

MALLORY *hats*
STYLE LEADERS FOR 122 YEARS

U. S. AND BRITISH TROOPS ADVANCE IN TRIESTE AREA

ROME, May 22 (AP)—American and British troops moved forward today on a 20 mile line into the disputed Venezia Giulia area north of Trieste without apparent opposition from Marshal Tito's Yugoslav forces occupying the area.

An announcement late tonight from allied 15th army group headquarters said that the British 8th army had "completed a further stage of their forward concentration into Venezia Giulia."

The allied troops occupied several towns, including Montespino and Tarnova, as they moved forward and took up positions on a line running north from Trieste to a point five miles east of Gorizia.

Reinforced by Americans

The announcement said that Lt. Gen. Geoffrey Keyes' United States 2d corps had reinforced Lt. Gen. Richard L. McCreery's 8th army and that the Americans had moved into the Gorizia area.

A supplementary announcement said that Gen. Clark, commander in chief of the 15th army group, accompanied by Maj. Gen. Alfred M. Gruenther, 5th army chief of staff, had inspected allied forces at Trieste, and in their new positions east of Gorizia and in the Udine area during the day.

Trieste Tension Eased

TRIESTE, May 22 (AP)—As American and British troops extended their control north and east of the Isonzo river above Trieste today, it was believed that the tense period in this disputed area was about over.

While there was no information here on the next steps contemplated by the United States and British governments, it was understood that Marshal Tito's Yugoslav government had agreed, in its latest note to Washington, D. C., and London, with minor stipulations to all proposals put forward for a peaceful settlement of the argument whether the Trieste zone should belong to Yugoslavia or Italy.

The American 91st infantry division and the 10th mountain division are operating as part of the British 8th army in securing supply lines from Trieste into Austria.

A battalion of the 91st division, which had been sitting in San Giusto castle in Trieste for more than a week as part of the allied force, withdrew from the port city to rejoin its division.

NEW SHOOTINGS AT COAST JAPS' HOMES CITED

Washington, D. C., May 22 (AP)—Two new incidents of intimidation of Japanese-Americans on the west coast were reported today by Interior Secretary Ickes.

Ickes said that four rifle shots were fired yesterday into the home of Masaru Fiyamoto at Selma, Cal. One shot struck within six inches of an infant's crib. A brother of Fiyamoto enlisted in the United States army in 1940 and has had several decorations.

Another incident occurred 20 miles away when six rifle shots were fired into the home of Mrs. Nobuyi Masada.

Ickes recently criticized local law enforcement agencies on the west coast for what he termed their failure to prevent attacks on loyal Japanese-Americans.

Troops Advance

(Story in adjoining column)

Yesterday's developments in the military situation in Yugoslavia.

HOUSE DEFERS ACTION AGAINST N. Y. REPORTER

Washington, D. C., May 22 (AP)—Amid indications that the case is dead, the house veterans' committee today deferred reconsideration of its contempt proceedings against Albert Deutsch, reporter for PM of New York.

The matter will not be presented to the house until the committee again has considered it, Committee Chairman Rankin [D., Miss.] said. Earlier a high administration man said he had told Rankin the citation "wouldn't get 75 votes if it reached the floor" of the house.

The committee last Friday recommended that Deutsch be held in contempt after he refused to identify veterans' administration officials who gave him information used in articles criticizing the medical program for war veterans. Before the committee's action can become effective it must be approved by the house and turned over to the local federal District court.

Rankin told reporters today he did not expect to take up the case "for several days."

RED OCCUPATION OF DANISH ISLE UP FOR DECISION

STOCKHOLM, Sweden, May 22 (AP)—Authoritative Danish circles expressed belief today that a decision would be reached this week whether Russia would continue to occupy the strategic Danish island of Bornholm, near the western end of the Baltic sea.

Red army troops, estimated at 5,000, landed there immediately after the German surrender, with the announced purpose of cleaning up the Nazis. Copenhagen dispatches said the island now is normal, except for action against small pockets of Germans.

Foreign Minister J. Christmas Moeller and two other Danish cabinet officers visited Bornholm Saturday. Moeller declared:

"Neither I nor any one in the government see any dark cloud over Denmark. I don't for one moment believe that all Denmark shall not again be free."

'GRAND TRIP,' BUT MRS. TRUMAN IS GLAD TO BE HOME

(Picture on back page)

Kansas City, Mo., May 22 (AP)—Spry and wearing a perky, flower decorated hat, Mrs. Martha E. Truman, 92, mother of the President, returned home tonight from a visit with her son. She had had "a grand trip," but was "glad to be back."

"You can say I went to see the grandest boy in the world," Mrs. Truman said as she walked energetically from the train to a waiting automobile. "Harry's just fine. My, it was nice to see him."

"Mrs. Truman likes Grandview [Kansas City suburb] better than Washington," said Col. Harry H. Vaughan, President Truman's military aide, who accompanied Mrs. Truman and her daughter, Mary Jane Truman, on the train trip home. The President's mother flew to Washington in the Presidential plane May 11 to be there on Mother's day.

7 POINT FUR STORAGE

On valuations up to $150.

1. Insurance
2. Inspection
3. Brushing
4. Combing
5. Storage
6. Fur Vacuuming
7. Bonded Messenger

$3

Phone DEA. 0440 or 0411

MYSELS FURS
Since 1915
162 N. State, 4th Fl.

WAR FOOD FACTS

In 1944, forty percent of all fresh vegetables consumed by U. S. civilians were from Victory Gardens. America needs at *least* as much this year. Grow your share.

A·1 SAUCE
The dash that makes the DISH

CARPETS—LINOLEUMS
Pre-war Carved Wilton, American Oriental, Genuine Oriental and Chinese Rugs
Bigelow, Mohawk and Gulistan Carpeting

BROADLOOM
Genuine Chinese and Oriental Rugs..$75 Up
9 & 12 FT. CARPET....$3.95-$15.95 Sq. Yd.
STAIR-HALL CARPETING.....98c-$7.95 Yd.
9x12 RUGS....................$18.95 to $250

LINOLEUM
INLAID LINOLEUM and BATTLESHIP Patterns and Marbles in All Weights
Also Complete Stock of Congoleums by the Yard and Standard Sizes
ARMSTRONG LINOWALL....$1.10 Sq. Yd.
Used BATTLESHIP CARPET...75c Sq. Yd.
ASPHALT TILE..........9x9 Squares, 9c

Balaban Floor Covering
1547 W. ROOSEVELT RD. CAN. 1553
OPEN THURSDAY, SATURDAY EVES.

GREIN & PAHLS
Finest Wines & Liquors
MOST REASONABLE PRICES

Good Quality Blended WHISKIES

PM	5th	$3.48
Paul Jones	5th	$3.42
Lord Calvert	5th	$4.52
Harwood (Canadian Whiskey) 90.4 proof	5th	$6.27
Seagram's Ancient Gin. 90 proof	5th	$3.58
F. I. Vermouth, Sweet or Dry. Quality recommended.	5th	$1.24
FINEST CLARET. Gallon (Regular price $3.40)		$2.49

Joe GREIN and J. PAHLS inc.
210 W. MADISON FRA. 7788
Drink Mixing Supplies—Party Novelties

NERVOUS INDIGESTION

"Pepto-Bismol is good for that"

Is your stomach on the warpath from war jitters, worry and overwork? Sufferers from jumpy, nervous indigestion find that PEPTO-BISMOL helps bring prompt relief from heartburn, distress after meals, gas on the stomach. *Tastes good and does good.* Ask your druggist for PEPTO-BISMOL when your stomach is upset.

A NORWICH PRODUCT

Now—for the first time

YOU CAN GIVE YOURSELF A DELUXE

Cold Wave

PERMANENT
AT HOME IN 2 to 3 HOURS

$1.25 PLUS TAX

COMPLETE WITH CURLERS AND EVERYTHING YOU NEED

toni CREME COLD WAVE

Now you can give yourself a genuine *creme* cold wave at home with new TONI. What a difference this *creme* wave solution makes! New luster . . . new easy-to-manage softness . . . a genuine beauty-salon type permanent that combs out into deep-set, longer-lasting waves and curls. Takes *just 2 to 3 comfortable hours* at home . . . easy as putting your hair up in curlers! Insist on TONI CREME COLD WAVE Kit, containing identical ingredients used by beauty salons for cold waves costing as much as $15.00 and more. Try it. *Guaranteed to satisfy or your money back.*

Mothers! Give your daughter a TONI COLD WAVE. You'll be thrilled and proud of the result.

COSMETICS—MAIN FLOOR, STATE.

To the prices of our merchandise will be added an amount approximately equivalent to the Retailers' Occupational Tax.

The Door to Thrift
NETCHER'S BOSTON STORE

UNITED STATES SURPLUS SALE

Construction and Farm Equipment

3000 ITEMS THAT DEALERS CAN BUY ON THE "SPOT" AND TAKE HOME WITH THEM

FORT WORTH, TEX., MAY 28, 29, 30, 1945, AT 10:00 A. M.

Crawler Tractors	Motor Graders
Angle and Bulldozers	Pull Type Graders
Air Compressors	Concrete Equipment
Jack Hammers	Farm Tractors
Earth Moving Equipment	Plows
Power Shovels	Cultivators
Draglines	Disc Harrows
Dragline Buckets	Terracers
Rotary Drills	Winches and Hoists

Hundreds of Other Items of Construction Equipment and Farm Machinery

Location of Equipment for Inspection

Little Rock, Ark.	Ruston, La.	El Paso, Tex.
Denison, Tex.	Alexandria, La.	Tulsa, Okla.
Leesville, La.	Amarillo, Tex.	Lawton, Okla.
Brownwood, Tex.	Texarkana, Ark.	San Antonio, Tex.
Bastrop, Tex.	Braggs, Okla.	Oklahoma City, Okla.
Gainsville, Tex.	Paris, Tex.	El Reno, Okla.
Tonkawa, Okla.	McAlester, Okla.	Fort Worth, Tex.
Hereford, Tex.	Baton Rouge, La.	Galveston, Tex.
Shreveport, La.	Denson, Ark.	Houston, Tex.
New Orleans, La.	Austin, Tex.	

Date of Inspection

The equipment at these locations may be inspected there, from 9:00 A. M. to 3:00 P. M., any day prior to the date of the sale. All equipment will be sold at Fort Worth, in the Will Rogers Memorial Coliseum.

SYNCHRONIZED SPOT SALES

INSPECT ON THE SPOT . . . . BID ON THE SPOT
BUY ON THE SPOT . . . . PAY ON THE SPOT

loading and blocking without charge

Sales of these types of equipment are made through normal channels of trade to qualified dealers in farm or construction machinery, in accordance with the objectives of the Surplus Property Act. Persons in need of any of this equipment should immediately consult their dealers, who have full information as to the items on sale.

The descriptions of the items, their location at various sites, the method and conditions of sale, and all other pertinent facts, are in a bulletin issued by the Regional Office shown below and mailed to all dealers and distributors handling this equipment. Copies are available to any one interested.

Other sales of Construction and Farm Machinery are held every month in each of eleven regions, from coast to coast, on a fixed schedule.

Next sales: Region 1, Park Square Bldg., Boston 16, Mass., June 4, 5, 6. Region 11, 2005 Fifth Avenue, Seattle 1, Washington, June 5, 6, 7, 8, 9. Region 2, 350 Fifth Avenue, 62nd Floor, New York 1, New York, June 7, 8, 9. Region 3, 499 Pennsylvania Ave., N. W., Washington, D. C., June 11, 12, 13. Ask these offices for specific information relative to the sales.

For further information on the Fort Worth sale, bidders are invited to communicate with Department of Commerce, Office of Surplus Property, Machinery Division, 609 Neil P. Anderson Bldg., Fort Worth 2, Texas—Telephone Fort Worth 2-1287.

DEPARTMENT OF COMMERCE
OFFICE OF SURPLUS PROPERTY

NOW IN GERMANY TO GET THE FACTS YOU WANT AND

SEYMOUR KORMAN
Chicago Tribune War Correspondent with the U. S. 7th Army in Germany

to keep you in touch with Chicago and midwest men!

WHEN YOU READ the dispatches of Seymour Korman you get the facts of events and men as gathered by a crack Chicago Tribune reporter who accompanied Chicago and midwest soldiers into battle all the way from the Mediterranean to the Elbe.

KORMAN GOT READY for action the way the fighters did. He was sent to England to keep the folks back home informed of the intensive training given Americans in preparation for their invasions of Africa and Tunis.

When the eyes of the world were on Tunisia, Korman was there getting the story. Then, from Pantellaria and Sicily to bloody Anzio, from Rome to the beachhead near Cannes, this Chicago Tribune man went right on up thru southern France across the Rhine.

DURING MOST OF 1943 he slogged thru the campaigns which firmly established the allies on the Italian mainland. From Anzio, his daring radio broadcast, punctuated with bursts of enemy shellfire, was the first of its kind in history.

Korman's unassuming manner, his steadfast devotion to the job wherever it takes him, and his lack of concern for his personal safety have won him admiration and comradeship everywhere he has greeted the fighters with his customary, "Any of you boys from around Chicago?" With GI's and readers alike, Seymour Korman is *there*.

DURING WAR OR PEACE it takes experienced reporters to gather and present the news in the forthright manner readers want. As are all Tribune war correspondents, Korman is a crack reporter who worked his way to the top the hard way and won his war assignment as the result of proved ability to deliver for readers.

There is no substitute for eyewitness accounts by seasoned war reporters who are there with the fighters and know what they are writing about. That is why the Tribune maintains at the fronts today more war correspondents than are accredited to any two other Chicago newspapers combined.

FOR THE STORY of developments in Europe and in the Pacific, as seen by Americans who write from the American viewpoint and name the names and recount the experiences of Chicago and midwest fighters, read the Tribune.

Chicago Tribune
THE WORLD'S GREATEST NEWSPAPER
THE WORLD'S MOST DISTINGUISHED FOREIGN NEWS SERVICE—EVERY DAY OF THE WEEK

April average net paid total circulation: Daily, over 985,000—Sunday, over 1,300,000.

PERSONNA BLADE MAIL

To a Dad Overseas

Handy letter-form to span the miles between you. Packet contains ten fine Personna blades, space for a photograph and letter. We pay overseas postage. **1.00**

CARSON PIRIE SCOTT & CO

Shaving Accessories, First Floor, Wabash.

LEARN TO FLY

with one foot on the ground!

You may now master the fundamentals of flight, co-ordination of stick and rudder controls and plane maneuvers, with the "Penguin" classroom trainer, in the newest of all practical methods of pre-flight training.

The entire course, covered by the low tuition cost of $25.00, requires a 4-week period, with classes meeting 2½ hours one night each week, and includes 30 minutes of flight time at Lewis Campus Airport. Stop in any afternoon for free demonstration.

Enroll Today by Phone or Mail.

PRE-FLIGHT SCHOOL

Division of Lewis School of Aeronautics
235 S. Wabash, Telephone WAbash 7760

FOR QUICK RELIEF FROM

STIFF JOINTS • BRUISES

- Muscular Aches and Pains
- Strains
- Sprains

What you NEED is

SLOAN'S LINIMENT

[ADVERTISMENT]

MANY NEVER SUSPECT CAUSE OF BACKACHES

This Old Treatment Often Brings Happy Relief

Many sufferers relieve nagging backache quickly, once they discover that the real cause of their trouble may be tired kidneys.

The kidneys are Nature's chief way of taking the excess acids and waste out of the blood. They help most people pass about 3 pints a day.

When disorder of kidney function permits poisonous matter to remain in your blood, it may cause nagging backache, rheumatic pains, leg pains, loss of pep and energy, getting up nights, swelling, puffiness under the eyes, headaches and dizziness. Frequent or scanty passages with smarting and burning sometimes shows there is something wrong with your kidneys or bladder.

Don't wait! Ask your druggist for Doan's Pills, used successfully by millions for over 40 years. They give happy relief and will help the 15 miles of kidney tubes flush out poisonous waste from your blood. Get Doan's Pills.

Buy More War Bonds and stamps

BROOKS TELLS LEGISLATURE OF TOUR IN EUROPE

Yanks Better Treated Than Allies, He Says

Cromie to Speak

Robert Cromie, Chicago Tribune war correspondent with the United States 3d army, who returned to Chicago recently after 15 months in Europe, will recall some of his experiences in a broadcast over W-G-N from 7:15 to 7:30 p. m. tomorrow. Cromie will describe the nazi's concentration camp horrors and touch on the effects of the air bombings on German civilians. He will give also some impressions of Gen. Patton, commander of the 3d army.

[Chicago Tribune Press Service]

Springfield, Ill., May 22—Gestapo and SS troops who were responsible for atrocities in Nazi civilian concentration camps had nothing to do with prisoner of war camps in which captured American soldiers were confined, a joint session of the legislature was told today by United States Sen. Brooks [R., Ill.], who recently visited Germany.

"In the main, our soldiers were better treated than any other prisoners of the Germans," Brooks said. He asserted regular German army men were in charge of the war prison camps.

American prisoners lost weight, from 15 to 40 pounds, and in some cases made forced marches, he asserted, but were greatly helped by Red Cross packages.

Tells of Tour Abroad

Brooks, introduced by Gov. Green, addressed packed galleries in the house chamber. He told of his inspection trip, as a member of a congressional party of civilian concentration camps at Buchenwald, Nordhausen, and Dachau.

"These concentration camps were started by Hitler in 1933 and 1934," Brooks said. "They were a deliberate, organized, and determined effort by the Nazi party to eliminate by starvation, beatings, hanging, shooting, and any other means every one who dared to oppose the philosophy of Hitler and who wouldn't bend to his will. They were a deliberate crime against humanity and civilization."

Brooks told of a meeting with some 600 Illinois men who had been liberated from war prisoner camps by Gen. Patton's army.

Urge Quick Punishment

New York, May 22 [Special]—Swift and drastic punishment of German war criminals was advocated tonight by members of both houses of congress by American newspaper editors and other persons who have just returned after witnessing the atrocious conditions in nazi concentration camps, at a rally in Carnegie hall under the auspices of the Society for the Prevention of World War III., Inc.

Joseph Pulitzer, editor of the St. Louis Post-Dispatch, contended every member of the Gestapo, every member of the SS, all German industrialists and financiers, and the entire German general staff should be shot.

OPA EXTENSION FOR 3 MONTHS ONLY PREDICTED

[Chicago Tribune Press Service]

Washington, D. C., May 22—Legislation continuing the office of price administration for three months only was predicted today by Sen. Taft [R., O.] as an answer to administration attempts to delay passage of price control legislation so that it can be forced thru congress at the last minute without change.

The present price control act will expire June 30. A resolution extending it to June 30, 1946, has been before the senate banking committee since Feb. 12 and no attempt has been made to bring it to the floor of the senate.

The end of the war in Europe and investigations of food shortages and black markets by house and senate committees have brought demands in congress for drastic changes in the price control act and for the removal of price regulations from many commodities.

Brooks to Talk on Trip to Germany Tomorrow

Sen. Brooks [R., Ill.], who returned recently from a trip to Europe where he viewed examples of German atrocities in Nazi concentration camps, will discuss his experience in Germany before the Woman's National Republican Club of Chicago tomorrow night in La Salle hotel. Mrs. Bertha Baur will preside. Mrs. George Weichelt is chairman of the club.

Combat Veterans on LST

Chicagoans among the coast guard veterans of the Normandy invasion on the LST 512 which was in Chicago yesterday for repairs before going on tour. Left to right: David Coffill, Raymond F. O'Malley, Albert Blucukis, and Robert Canavan. [TRIBUNE Photo]

Every One's Happy

Humphrey Bogart grinned at his wife, Lauren Bacall smiled at her husband, and the Pullman porter beamed on both yesterday as they arrived at the Union station. [TRIBUNE Photo]

She said she was "S-o-o-o happy," and he called photographers "Charlie," and he needed a haircut and a shave. Lauren Betty Bacall, 20, and Humphrey Bogart, 45, otherwise known as "The Look" and "The Leer," arrived in Chicago yesterday from Mansfield, O., where they were married Monday at the farm home of Author Louis Bromfield. They planned to stay over night in Chicago before proceeding to the west coast.

The young actress was wearing a bright red suit, two white orchids, and a rapt look. When The Tribune photographer asked her husband to lift her in a baggage truck at the Union station by way of picture interest, Bogart replied, "That's not for me, Charlie. That's for Van Johnson."

At that Bogart guided his wife, thru a gathering crowd of bobby soxers who sighed that he was "wonderful" and ran up just to touch him.

NORMANDY LST REFITTING HERE TO GO ON TOUR

The exhibit-packed LST-512 [landing ship, tank], salvaged after being crippled in action off Normandy, yesterday began taking aboard amphibious equipment, heavy guns, and other war materials at the Calumet Shipyard and Dry Dock company, 9367 Harbor av., in preparation for a Chicago exhibition beginning Aug. 25.

The vessel arrived earlier from New Orleans. It was the first of its type to come up the Mississippi and the largest navy combat ship to make the up-river trip. Preparations were begun immediately for an industrial incentive trip which will take the ship thru more than 12,000 miles of inland waterways in the midwest.

The ship will undergo additional repairs and installations before weighing anchor early in June for Detroit, where it will begin a tour of 30 cities thruout the Great Lakes, Mississippi and Ohio river regions. About 160 combat veterans are aboard, including five Chicagoans.

CHICAGO FLYER, NOW A CIVILIAN, GETS 2 MEDALS

The distinguished flying cross and air medal that Irwin F. Cihak, 30, had won while piloting a Flying Fortress in the South Pacific, finally caught up with him last night in his home at 2247 S. Albany av., where he has resided since his medical discharge last September.

The medals were presented the former first lieutenant by Capt. Bruce K. Slonneger of the army air forces air training service command, a former schoolmate of Cihak's at the University of Illinois.

Cihak was pilot of a Flying Fortress in a squadron that landed at Pearl Harbor the morning of Dec. 7, 1941, just after the Japanese had made their first attack. Later the bombers all were destroyed on the ground.

Present at last night's presentation were Cihak's wife, Irene, and his daughter, Sandra, 5 months old.

LEFTIST PLAN TO WIN RULE OF BALKANS SEEN

[By Wireless to the New York Times and The Chicago Tribune]

ISTANBUL, Turkey, May 22 [London Times dispatch]—Developments in the Balkans point to the existence of a plan carefully preconceived and systematically applied to establish a communist regime or one like it in every country in the peninsula. The principle seems to be that a political organization, however small the number of its original members, can, if it possesses determined, well disciplined and "dynamic" elements, easily acquire political ascendancy and finally impose its will on a country.

When the German collapse in the Balkans began there was formed in Bulgaria the patriotic front comprising the Communist, Agrarian, Social-Democrat, and Zveno parties and the present Georghieff government was put into power. The Communists took the ministries of justice and interior. They displaced the police by the militia under their control. Thus, despite official appearances, Bulgarian public life today is under complete communist sway.

Opponents Executed

The first consequence of this communist ascendancy has been the extermination of political opponents thru trials in peoples courts and by other means. Between 1,500 and 2,000 politicians, administrators, professors, and journalists have been sentenced to death and executed. The guilt of many of them was open to question; so much so, that these wholesale killings revolted the more moderate elements among the Communists and the trials were stopped.

Apart from these official executions some 15,000 or 20,000 people have been murdered, a figure based on knowledge that at least two persons, a local policeman and a tax collector, have been put to death in each of 8,000 Bulgarian villages.

Go Slower in Romania

In Romania the pace is slower than in Bulgaria. The dismissal of Prime Minister Nicholae Radescu and the rise in power of Dimitri Groza gave the Communists the ministries of justice and the interior and the control of the police. The official program is to punish collaborationists and to eradicate the Iron Guard. The National Peasant party is a target for attacks aiming at breaking up the party and compelling most of its supporters to join the Communists.

The activity of the British and American missions with the allied control commissions in Bulgaria and Romania has, so far, been only formal. The real power was in the hands of Russian commanders in chief while the war lasted.

JAP PROPAGANDIST DIES

San Francisco, Cal., May 22 [AP] — The Japanese Domei agency today reported the death of Kiyoshi Kiyosawa, 55, Japanese diplomatic commentator. Kiyosawa, who had made propaganda attacks on the San Francisco conference, died of pneumonia.

YANKS FLY HOME ON WAY TO JOIN AIR WAR ON JAPS

First 3 Planes Run a Race from Labrador

[Continued from first page]

ping supplies to ground troops crossing the Rhine.

"Right at tree-top level we were!"

"They were shootin' at us with everything they had!"

"Eighteen holes in the plane—just like a golf course."

A Race from Labrador

The first of the 65 planes to arrive was a B-24 Liberator bomber piloted by Lt. H. Gordon Kretchmar of Flint, Mich.

There was some good natured grumbling among crews as the second and third planes landed, because the third plane to leave Labrador reached Bradley field first.

Corp. Charles H. Connor of Homestead, Fla., described the aerial race.

"We took off third from Labrador," he said, "there were a B-24 and B-17 ahead of us. We knew the B-24 would beat the B-17, but we didn't expect to beat them both. It seems our navigator knew some short cuts."

The men, initial group of heavy bombardment airmen to be brought back from Europe, will be kept at the field for from five to 24 hours for processing and examination. After their furloughs, they will report to the central assembly stations nearest their homes.

Vets Reach Casablanca

CASABLANCA, French Morocco, May 21 [Delayed] — (AP) — The first group of American troops to be headed home over the new air ferry route via the Mediterranean—80 men chosen from among the oldest veterans of the United States 5th army—arrived here today from Pisa, Italy.

The soldiers were flown on the first leg of a four hop flight in stripped down Flying Fortresses of the United States 15th air force.

The ferry service they are inaugurating is expected to be carrying from 15,000 to 20,000 veterans home each month by the end of August.

Men in the first flight are veterans of the North Africa landings and the fighting in Tunisia, Sicily, Italy, and southern France. Here they will transfer to ATC planes for the overseas hop.

Among the veterans completing the first leg of the inaugural flight were Tech. 5th Grade Sylvester C. Williams, Logansport, Ind.; Tech. 5th Grade Stanley A. Stankiewicz, Detroit, Mich.; Pvt. Joseph W. Pashko, 1225 W. Loretta st., Chicago; Sgt. Robert J. Craig, Detroit, Mich.

SEEK DEAD MAN'S RELATIVES

Police are seeking relatives of John Lotaiski, 48, who died, supposedly of natural causes, yesterday in his room at 2117 Cullerton st.

LUSCIOUS

Luscious colors
Luscious woolens
Luscious styling make this topper good enough to eat! Palest pink and brightest pink, palest green and brightest green, palest gold.

Only at Shayne's and very specially priced

$45

john t. Shayne
michigan avenue at randolph

THE STORE FOR MEN

MARSHALL FIELD & COMPANY

Washington and Wabash *Store Hours, 9:45 a. m. to 5:45 p. m.*

Smart sleepers—these summer-weight, washable

COTTON CREPE PAJAMAS

$3.50

Pullover or coat style

Now is the time for all smart men to prepare for good, sound summer snoozing—dressed in these cool, comfortably cut pajamas. They're wonders for washability, they require no ironing, and they're available in pullover or coat style. Choose from these smart stripe combinations: bright blue, light blue and white; wine, gray and white; brown, tan and white. Sizes: A, B, C and D.

FIRST FLOOR Also in Evanston and Oak Park

THE STORE FOR MEN—MARSHALL FIELD & COMPANY

Chicago Store Only

$16.95

for that important moment **GRADUATION**

Day of treasured memories . . . when you want to look your sweetest and prettiest . . . and have everything just perfect! Here are the refreshing cotton eyelet dresses—just made for the occasion! Beruffled and crisply dainty in sizes for all—9-15; 10-16. Dress on large figure in pink, white or blue; others, white only.

FIFTH FLOOR.

THE HUB

Henry C. Lytton & co.

[ADVERTISMENT]

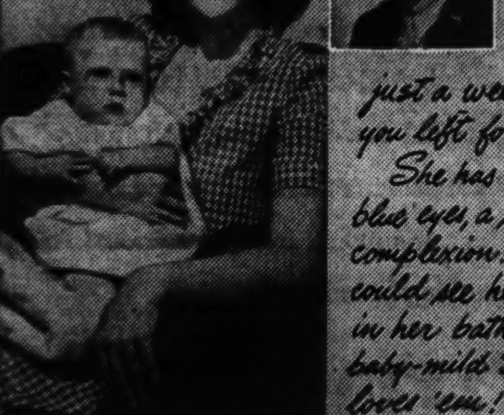

Dear Joe,
Little Betsy, your daughter, was born just a week after you left for overseas. She has blonde hair, blue eyes, a swanderful complexion! Wish you could see her playing in her baths with baby-mild Swan. She loves 'em!
Sally

LITTLE BETSY'S soft cheek taught her young Mother a wonderful complexion trick—there's nothing like baby's pure, mild floating Swan to help keep big girls lovely, too. And nothing like gentle, sudsy Swan to "baby" hands in the dishpan—help pretty duds last. Try Swan yourself. It's pure as fine castiles. Swanderful for everything!

"Him say . . . Canadian Plug Mixture is best smoke!"

Good for many puffs of peace—Mm! So mild, so slow-burning! Chief send thanks to *Iwan Ries* for making possible whole tribe to enjoy **Canadian Plug Mixture!** Chief buy um today!

Full 2 ounce package . . 35c
8 ounces $1.25
16 ounces $2.40

Mail orders $1.00 or more shipped post paid anywhere. Sorry no C.O.D.'s.

Iwan Ries & Co.
Established 1898
71 W. Monroe St.
FRAnklin 1306

IMPORTED BY
Philip Blum & Company, Inc.
Gold Seal Liquors, Inc., Chicago

LEND-LEASE AID COSTS 38 BILLION IN 4 WAR YEARS

Truman Silent on Future Aid to Russia

[Chicago Tribune Press Service]

Washington, D. C., May 22—Lend-lease in the four years ended March 31 cost the United States $38,971,797,000 in goods or services, or 15 cents out of every one of the billions of dollars we have spent for war, a report submitted to congress today by President Truman said.

The report, prepared by the foreign economic administration, gave no definite figures on the extent to which lend-lease will be reduced now that Germany has been defeated, but Mr. Truman's letter of transmittal said "that adjustments and reductions in allied war production and in the lend-lease program will be possible even as we and our allies throw augmented forces into the decisive offensives against Japan."

Joint Reconversion Plans

"Plans for reconversion in the United States, Britain, and Canada are being coördinated on a broad front so that these nations will be devoting equitable shares of industrial capacity to the war against Japan," the report disclosed.

Covering the period thru March 31—more than a month before Germany's collapse—the report was silent on lend-lease to Russia, except for the statement that future programs will be based, "as in the past, on the controling consideration of the most effective prosecution of the war." Russia is now not prosecuting any war.

The report said there will be "substantial" reductions in the total volume of war production and that these reductions will permit some increase in commercial exports as well as some reconversion.

Lion's Share for British Lion

Approximately 98 per cent of all lend-lease aid has gone to the British commonwealth, the soviet union, France, and China, with the United Kingdom and Russia getting more than 72 per cent of the total. Reverse lend-lease, mostly in the form of supplies and services furnished our men overseas on Jan. 1 totaled $4,656,315,000, FEA said. Virtually all reverse lend-lease has come from the United Kingdom, Australia, New Zealand, and India.

The United Kingdom's share in lend-lease exports has been $12,775,392,000, of which munitions, such as 9,500 war planes, and also tanks, motor vehicles, ordnance and ammunition, and watercraft, accounted for $6,430,397,000.

Russia, whose contribution to lend-lease has been confined to providing bases for our shuttle bombers operating across Germany, and services and supplies at the bases, has obtained $8,409,695,000 in exports. The soviet has received from us 13,300 airplanes, 6,800 tanks, 312,000 tons of explosives, 1,800 self-propelled guns, 135,000 submachine guns, 13,000 pistols, and 8,300 other guns.

Many Farm Products Shipped

Russia also has received $84,878,000 worth of petroleum products, $2,700,223,000 worth of industrial materials and products, and $1,473,003,000 worth of agricultural products.

The report said lend-lease was a vital factor in the "historic advance of the soviet armies from Stalingrad, Moscow, and Leningrad to Berlin and the Elbe river," altho the soviet armies were equipped principally from their own factories. These factories, however, have themselves been equipped with lend-lease tools and have utilized lend-lease raw materials, the report reminded.

Also disclosed were these lend-lease aid totals:

Africa, the middle east, and Mediterranean area, $3,813,058,000; China and India, $2,023,339,000; Australia and New Zealand, $1,257,089,00; Latin America, $226.859,000, and other countries, $805,025,000.

The lend-lease report, which under law must be made every 90 days, added a chapter this time called "lend-lease fact and fiction." In this department FEA sets up 20 instances of what it calls fiction concerning charges and fees made by the British and other allies for services and supplies and then answers each with what it says are the actual facts.

How Lend-Lease Has Been Divided

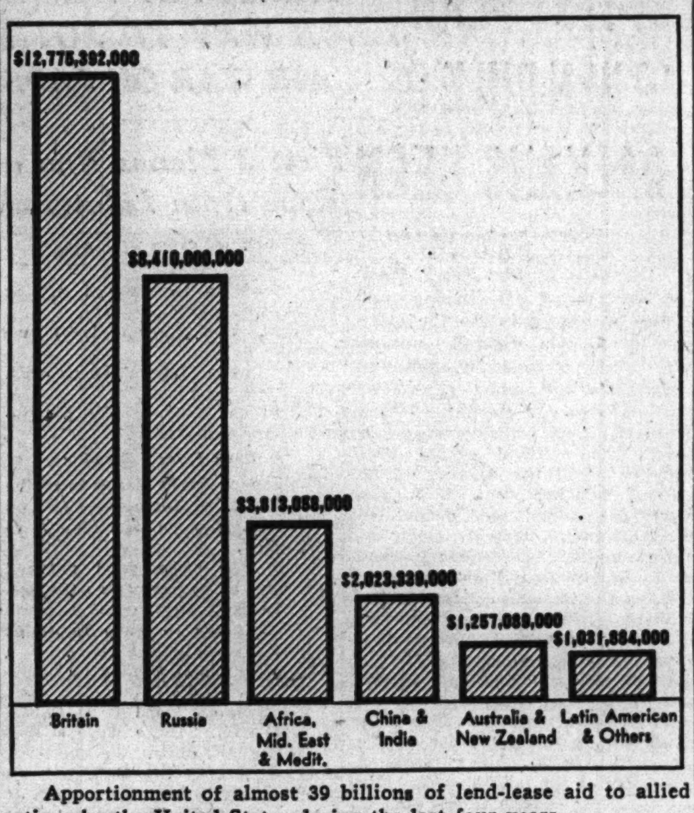

Apportionment of almost 39 billions of lend-lease aid to allied nations by the United States during the last four years.

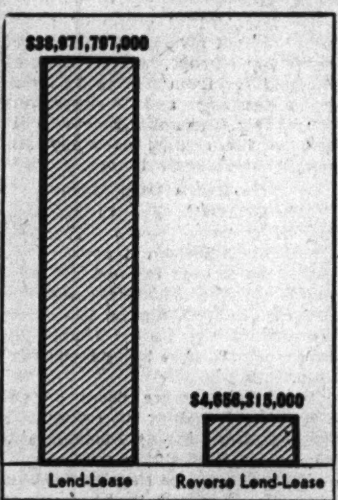

Comparison of American aid to allies with that received in return.

PLACED UNDER SUPERVISION

Joseph Gawron, 17, of 5064 Lincoln av., who was seized with another young man May 10 as they attempted to break into the bowling alley at 4874 Lincoln av., yesterday was placed under supervision of the Holy Name society for one year when he appeared before Judge J. M. Braude in Boys' court.

TRUMAN GIVES PRIORITIES FOR AID TO EUROPE

Washington, D. C., May 22 (AP)—President Truman tonight set the machinery in motion to speed food, coal, machinery, and other supplies to liberated nations of western Europe.

In letters to four government agencies, he ordered that so far as feasible priority be granted for the "minimum civilian requirements" of France, Belgium, Holland, and other countries ravaged by war.

Mr. Truman declared that "a chaotic and hungry Europe is not fertile ground in which stable, democratic, and friendly governments can be reared" in quoting a report on European needs by Judge Samuel I. Rosenman, his special assistant.

Hardest Winter Forecast

In effect, the White House action translated into official government policy the recommendations Rosenman made in his recent report on rehabilitation and relief needs of the liberated areas.

Food, fuel, and the transportation equipment to haul them are foreseen as the major needs of a continent which some officials believe is heading into the most difficult winter since the war began.

The priorities on the needs for Europe will in effect be on manufacturing and processing rather than on exports, it was explained. Priority rating will be given to manufacturers to obtain materials for production of articles for export to the extent necessary to have the needed goods produced.

Vie with Civilian Needs

Export requirements will thus become preferred claims for scarce materials, along with war supporting and essential civilian claims within the United States. Apparently the priorities cover both lend-lease and cash purchases.

While the task of helping feed western Europe already has bitten into home front food supplies in the form of recently reduced American rations of sugar, fats and oils, a WPB spokesman said that the "hard goods" requirements of Europe should be met with comparative ease.

John D. Small, chairman of WPB's committee on industrial controls, said:

"As far as railroad equipment, farm machinery, pumps for Holland, and machinery for rehabilitating European industry are concerned, the shipments should take only a fractional part of United States production and should neither delay reconversion nor affect the domestic economy."

Nations "Look to U. S."

Rosenman's report, quoted in the Truman letters, said that just as the United States has been the largest producer of the allied nations in war time, "so will it naturally be looked to as the principal source of civilian supplies for these countries."

The President then added: "It is the established policy of this government to accept this responsibility as far as it is possible to do so."

FINED $200 FOR MOLESTING GIRL, 11

Stanley Albert Ollendorf, 35, of 305 Wesley av., Oak Park, a repairman, was fined $200 and costs in Fillmore st. court yesterday by Judge Victor A. Kula on a charge of molesting an 11 year old girl April 15 in the North Western railroad station.

Osmena and Adm. Nimitz Hold Parley at Guam

GUAM, May 22 (AP)—President Sergio Osmena of the Philippines conferred today with Fleet Adm. Nimitz.

OPEN AT ALL HOURS
The Ranch
GOOD FOOD
GOOD SERVICE
123 E. OAK ST.

Quality!
SCHOEN'S
Old Lager
MADE THE *Old Fashioned* WAY
WAUSAU BREWING CO.

Finer Hair Goods

Switches! Chignons! Curls! Hollywood Falls!

Everything to Enhance Your Hair Beauty

We carry a complete stock of all fine hair goods including ladies' wigs and transformations, and men's wigs and toupees. Matched perfectly by our experts to any shade and texture of hair.

Ask for our Hair Goods Booklet

E. Burnham
140 N. State St. RANdolph 3351

Care-free driving

behind a carbon-free motor

when you use

LUBRI-GAS

PROCESSED GASOLINE

The ONLY Gasoline which contains ALL these properties—

• ANTI-CARBON • ANTI-FRICTION • ANTI-GUM • ANTI-KNOCK

WHETHER you operate a passenger car, a truck, a tractor, an airplane, or a fleet of them, the regular use of Lubri-Gas Processed Gasoline will give you the same trouble-free motor performance that it does the transport truckers, fleet owners, farmers and aviators who report these *amazing* results—the elimination and prevention of carbon deposits and carbon knocks, freedom from sticky valves and rings, clean spark plugs, more power, up to 30% *more miles* per gallon, less wear and repair.

The gasoline you are now using can be treated by the Lubri-Gas Process. Ask your filling station or garage to phone Randolph 4049 for full information.

Buy LUBRI-GAS at the Sign of the Camel

AMONG TODAY'S USERS OF

LUBRI-GAS

Army Service Forces and Various U. S. Army Engineers and Other U. S. Army Divisions.
Keeshin Motor Express Co.
Huber & Huber Motor Express
Pennoyer Merchants Transfer Co.
Baltimore & Ohio Railroad
Frisco Lines
International Harvester Co.
Rock Island Arsenal
Stone & Webster Construction Company
State and County Highway Divisions of Illinois, Ohio, Indiana, Texas, Montana, Kansas, Iowa
Yellow Cab Company

"CLEANS AND LUBRICATES AS IT POWERS YOUR MOTOR"

• Anti-Knock • Anti-Carbon • Anti-Friction • Anti-Gum

There is NOTHING ELSE LIKE IT!

AND NOW... GARDEN COTTAGE!

COTTAGE CHEESE FULL O' VEG'TABLES!

CRISP AN' CRUNCHY AN' PRETTY, TOO!

Bud Bowman

WE LINED UP four of the tastiest vegetables there are (tasty *and* colorful ones) . . . and we chopped 'em real fine . . . and stirred 'em into our famous *creamy* cottage cheese. What a luscious invention! Perfectly *grand*. And we christened it *Bowman Garden Cottage!*

JUST TASTE A TASTE . . . and you'll discover the crunchy golden carrots and bright green peppers. (You can even *see* those.) Then you taste and taste some more. Celery, you say . . . and yes, the very slightest trace of onion! All mixed in *just* the *right* proportions to make a most delicious dish!

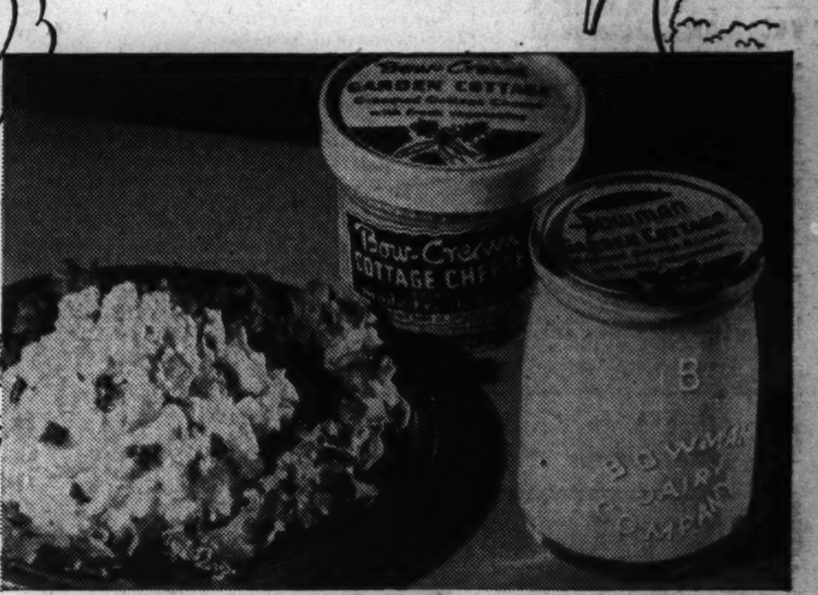

A SALAD IN ITSELF—that's what it is . . . all ready and waiting to be spooned out of its jar or carton onto a cool green lettuce leaf. Makes a pretty salad—the kind that families gobble up. Try Bowman Garden Cottage for sandwiches, too, if you like seeing lunchboxes come home *empty!*

Tune in "THE BOWMAN MUSICAL MILKWAGON" every MONDAY through FRIDAY 11:30 A.M. • WMAQ Listen to Skip Farrell, the Dairymaids, and yours truly, Bud Bowman in person!

JUST LIKE all the cottage cheese that Bowman makes, *Garden Cottage* is made fresh every day, has real rich cream added. And whether you buy it at the store (labelled *Bow-Cream*) or get it from your friendly Bowman milkman (marked *Bowman* on the jar), it's moist, fresh, *dee-licious!* And something brand new!

BOWMAN DAIRY COMPANY

FOR A NEW AND DIFFERENT COTTAGE CHEESE, ASK FOR BOWMAN GARDEN COTTAGE

THEY READ
and
WERE HEALED

WHILE FULL PROVISION is made in Christian Science for specific treatment for the sick, many people have been healed, not a few of them when their condition had seemed hopeless, simply through the thoughtful reading of the Christian Science textbook,

SCIENCE and HEALTH
with Key to the Scriptures
by Mary Baker Eddy

The last hundred pages of the book are given over to testimonies of such healing.

These remarkable experiences illustrate the influence of thought on the condition of the body — an influence fully explained in Christian Science. They show how thought is improved as it takes in the message of this book, and how the body naturally responds to the improvement.

The complete authoritative statement of Christian Science and its method of overcoming disease and other evils, including fear, lack, strife, and grief, is given in "Science and Health with Key to the Scriptures."

In cloth covers $2 or $3, in blue, brown, or black morocco leather $5, at

CHRISTIAN SCIENCE READING ROOMS
at
8 S. MICHIGAN AVE.
18 S. LaSALLE ST.
Chicago

Also at fifty-five other Christian Science Reading Rooms in Chicago and vicinity, their addresses being listed generally in telephone directories.

All these Reading Rooms are open to the public, without charge, for the study of Christian Science, as well as for the purchase of its literature.

GULBRANSEN
PIANOS FACTORY to YOU
NEW SPINET PIANOS
PRE-WAR PRICES
$379 00 UP
Buy now for your child's musical education.
ONLY $155 00 UP SEMI-SPINET type converted pianos, completely reconditioned
Fully Guaranteed PROMPT DELIVERY Terms and Allowance for Old Piano
GOOD USED UPRIGHTS only $55
OPEN DAILY to 9 p.m. SUNDAYS 1 to 5 p.m.
GULBRANSEN FACTORY
820 N. KEDZIE AVE. VAN BUREN 9000

—WISCONSIN—
COME TO THIS Private Lodge
Selected guests are invited to this private lodge. Big luxurious clubhouse, cabins with fireplace, porch, bath. Golf, horseback riding, shuffleboard, tennis, dancing, swimming, river trips and many other sports.
50 LAKES
within 5 miles of clubhouse. Choose your spot for any type of fishing; $32.50 to $50.00 week, American plan. Special rates by the month; near Spooner, Wisconsin. Restricted; train service.
KILKARE LODGE AND COUNTRY CLUB
100 N. La Salle St., Chicago Franklin 2650

Write for FREE full information about vacations in Wonderful Wisconsin. Recreational Div. Wis. Conservation Dept., Dept. 30, Madison, Wisconsin.

—ILLINOIS—
VACATION BARGAIN! Match this!!! $3 per person per day pays for a MARVELOUS VACATION—a snug Modern Guest House all to yourselves—Free use of Boats, Bicycles, Canoes, Swimming pool and Elaborate Equipment—Speedboat Rides, Archery, Games, Hiking, Fishing and 101 Features all included. European Plan. Rest! Health! Recreation! Fun! Best of Everything. No Higher! No Extras! Restricted. NEARBY on a Beautiful Estate on the Famous Scenic Fox River at Algonquin. EASY TRANSPORTATION by train or "A" card. Biggest Vacation Value in the Land! Open May 26. For a GENUINE SURPRISE send a penny postcard for our FASCINATING FREE LITERATURE. No obligation. Glad to MAIL it to you. Write RECHARGE RESORT, ALGONQUIN 5, ILL.

—MINNESOTA—
They're Really Biting
Trout, Walleyes, Northerns,
Canada's Finest Fishing
BILL ZUP'S Seaplane fishing camp
Curtain Falls, Ont. P. O. Ely, Minn.

—COLORADO—
A Sparkling Western Vacation in Glorious COLORADO
8 days, $112.50. 15 days, $164.50. Includes rail fare, sightseeing, horseback riding, steak frys, barn dances, evening trips to Denver, mountain climbing, dude ranch activities. All this and more, too. Call or write for folder.
LOOKOUT MOUNTAIN LODGE
1093 Board of Trade Buldg., Chicago. WABash 2738

—MICHIGAN—
WHITCOMB SULPHUR SPRINGS
ST. JOSEPH, MICHIGAN
CHICAGO OFFICE FRA 1966

WEST MICHIGAN
Information Office
222 North Michigan State 2689

—NEW YORK—
GUARANTEED RATES
SINGLE, $3-$3.50—DOUBLE, $4-$5-$6
PICCADILLY—PLYMOUTH
PRESIDENT—FORREST
TIMES SQ.—NEW YORK

—TOURS—
WISCONSIN TOURIST BUREAU
A REGIONAL ORGANIZATION
CHICAGO HEADQUARTERS
209 N. Michigan Ave. DEA. 1897—Ext. 1
Visit our exhibit of Wisconsin's Vacationland. Free information, maps, resort reservations.

THE S. S. CITY OF GRAND RAPIDS
Big all-steel lake liner is available for picnics and moonlight cruises. Call STA. 7311 for special rates.

Write or Phone for
LAKE CRUISE RESERVATIONS NOW
T. J. McGUIRE TRAVEL CO., Inc.
333 N. Michigan Ave., Chicago. STAte 7212

Buy More War Bonds

CHURCHILL BARS COMPROMISE ON ELECTION ISSUE

July 5 Vote Seen; Labor Party Lists Demands

Irish to Vote June 14

BELFAST, Northern Ireland, May 22 (AP)—Prime Minister Basil Brooke of Northern Ireland announced today that a general election would be held on June 14 after nominations on June 4. The Ulster parliament will be dissolved Friday.

LONDON, May 22 (AP)—Prime Minister Churchill, stung by the Labor party's refusal to continue in his coalition government until the end of the Japanese war, in effect called today for a quick general election to end the present "bickering" of the British cabinet.

In a letter to Deputy Prime Minister Clement Attlee, Labor party leader, Churchill mentioned no date, but he generally was expected to announce tomorrow or Thursday that he was advising the king to dissolve parliament in three weeks, with an election to be held July 5, the first general election in 10 years.

The Labor party, in convention at Blackpool, rejected yesterday Churchill's proposal that the war born coalition stick together until victory over Japan, yet the party had desired to postpone an election until autumn.

Wants Issue Decided Now

Churchill, taking the attitude that, since the coalition would not work with him until the end, the issue should be decided at once, said flatly that a prolonged electioneering atmosphere until autumn "might soon weaken the country before the world."

Administrative efficiency already is suffering from this atmosphere, he said.

The prime minister's letter to Attlee was made public shortly after the Labor delegates had adopted a 12 point platform aimed at the ultimate establishment "of a socialist commonwealth of Great Britain."

The Blackpool program, bluntly terming the Labor party a Socialist party, called for sweeping nationalization of industry, specifically naming coal mines, railroads and all other public forms of transportation, and iron and steel plants as the first to be taken over by the government. Public ownership of the Bank of Eugland also was advocated.

Next Move Up to Churchill

The next move still appeared to be up to Churchill. Presumably this would come when he asks King George VI. to dissolve parliament. He has said previously that when such a time came he would appoint a "caretaker" government to serve until the election results are decided.

[Another dispatch said the Labor ministers were "sitting tight" waiting for Churchill to act.]

By agreement between the coalition cabinet members, the king will give three weeks' notice of his intention to dissolve parliament. On top of this will come the normal period of 17 days between the dissolution and the balloting.

Votes will not be counted until 20 days after they have been cast because of the absentee soldier vote. Results will be announced on the 21st day, leaving the nation without a parliament for 38 days.

As a result of a recent act of parliament, Churchill will stand for election in the newly created Woodford division, which is made up largely of voters in his old constituency of suburban Epping in Essex county.

Attlee Charges Pressure

Attlee's letter to Churchill maintained that any election before fall would weaken the authority of the government and contended that Churchill was "yielding to pressure of the Conservative party which is anxious to exploit your own great service to the nation in its own interests."

The British press, which has been urging a meeting soon of the Big Three to iron out the Polish issue and several other pressing European problems, said that such a meeting was out of the question now until late July or August because of the home political situation.

Laborite Hugh Dalton, addressing 1,100 Labor delegates at Backpool, said a Labor government "would be far more able to remove Russian suspicion than a British Tory government."

The present party strength in commons: Conservative, 347; Labor, 170; Liberal Nationalist, 28; Liberal, 18; National Labor, 6; Ulster Unionists, 10; Independent, 15; Irish National Abstentionists, 2; Nationalists, 5; Independent Nationalists, 2; Commonwealth, 4; Independent Unionists, 1; Communists, 1; Scottish Nationalist, 1; vacancies, 5.

Helicopter in Rescue Operation

Helicopter demonstrating a rescue operation at Chanute field, Ill., for members of visiting air committee of the Inter-American defense board.
[Associated Press Photo]

17 Fly Together

Chanute Field, Ill., May 22 (AP)—Seventeen helicopters bucked a heavy headwind today after taking off on what army officers said was the longest mass formation flight of the craft ever attempted.

It previously was announced that training of helicopter pilots and mechanics was being transferred from the army air forces command post here to Sheppard field, Tex. The flight was expected to take four or five days. It is under the command of Lt. Col. Ben F. Witsell.

The helicopter training group was activated at Freeman field, Ind., in June, 1944, and has trained pilots who have flown helicopers in rescue and supply work in India and in Philippines.

The helicopters landed at Decatur and Springfield.

3 Jap Prisoners Sought After Wisconsin Escape

Police and federal agents last night were searching for three Japanese war prisoners who were believed heading toward Chicago after escaping from Camp McCoy, Wis., some time Monday night. The men were identified as Takeo Nakanura, 24; Hajine Hashimoto, 23, who was wounded in action, and Kohei Tanaka, 24. They wore blue denim trousers, jackets, and rain coats, and were believed to be carrying barracks bags.

$1,145 ROBBERY IN HOME

Jewelry and luggage valued at $1,145 were stolen yesterday from the home of E. D. Stevenson, 9411 Longwood dr., he told police.

Fleet in Denmark Seized, Germans to Walk Home

[Chicago Tribune Press Service]

COPENHAGEN, Denmark, May 22—The German sailors here will soon have to walk back to Germany, for the allies today took over the whole German fleet and mercantile marine lying in Copenhagen harbor. The ships taken over total 600,000 tons.

JAP SETTLERS POSE ISSUE IN CANADIAN VOTE

Seeks King Seat

PRINCE ALBERT, Sask., May 22 (AP)—Threatening to give Prime Minister W. L. Mackenzie King his first personal defeat at the polls in 20 years is Edward Leroy Bowerman, 53, farmer preacher who has thrown a religious zeal into his work for the Coöperative Commonwealth federation, Canada's socialistic third party. King, a Liberal, and Bowerman, are the leading candidates in this constituency in the June 11 election of a new federal parliament.

BY ARTHUR EVANS
[Chicago Tribune Press Service]

VANCOUVER, B. C., May 22—Dispersal of the Japanese who lived on the British Columbia coast before the war is an issue here that impinges on the federal election of next June 11.

Some 23,000 Japanese lived in the province before Pearl Harbor, of whom 14,000 were born in Canada. In Vancouver alone there were 17,000. All lived along the coast, where they prospered in the fishing and small fruit industries and in canning.

King Policy Told

Prime Minister King last fall announced his government's post-war policy on Japanese-Canadians. No more concentration in British Columbia is to be allowed and the Japanese would be scattered thru the dominion, east of the Rockies.

Feeling is strong on this question. One political party, the Coöperative Commonwealth federation, Socialist, is being accused of being too soft hearted towards the Japs. This is denied by the C. C. F. which says it desires dispersal of the Japanese into all the provinces in small family units with no "little Tokyos" and no return to the coast. Accusations against the C. C. F., however, may have an adverse effect upon the C. C. F. which now has members enough in the provincial legislature to force Liberals and Conservatives to form the present coalition provincial government.

Draft Still an Issue

Along the west coast, the conscription issue looms also. Here the complaint is that conscription was not sufficiently enforced against Quebec, while in Quebec the complaint is that it was put in at all. Quebec is the old Liberal stronghold.

The plethora of parties meanwhile is deemed a possible aid to Prime Minister King and the Liberals, by splitting the opposition. Ian A. Mackenzie, minister of veterans affairs, in a blast against regional parties with only regional appeal, said today:

"The choice is between strong and stable government and group government. . . . Every vote cast for these lesser groups carries the risk of bringing about in Canada that confusion and babel which brought France down to destruction."

REP. WORLEY IN ROME

ROME, Italy, May 22 [AP]—Rep. Worley [D., Texas] arrived from France today and conferred with Alexander Kirk, United States ambassador, and Myron C. Taylor, Presidential envoy to the Vatican. He expects to leave tomorrow, going possibly to Athens, Greece.

Mandel's

pretty practical pastels

a Monty James washable classic

You're so beautifully trim in this soft shirtwaist with the embroidered buttonholes, the pleated skirt. Choose yours in maize, blue, pink, or white washable rayon fabric. Sizes 12-18. 10.95

Mail your order or call State 1500

MANDEL BROTHERS

THRIFTY FASHIONS . . THIRD FLOOR . . STATE

earrings

fresh

as a

flower garden

Morning Glories, Pansies, Wild Roses, Sweet Peas, Iris, Wild Poppies, Moss Rose, Lilies, in white and pastel colors to wear with Summer costumes.

$2* and 2.50*

*Plus 20% Federal Excise Tax

Jewelry . . First Floor . . Wabash

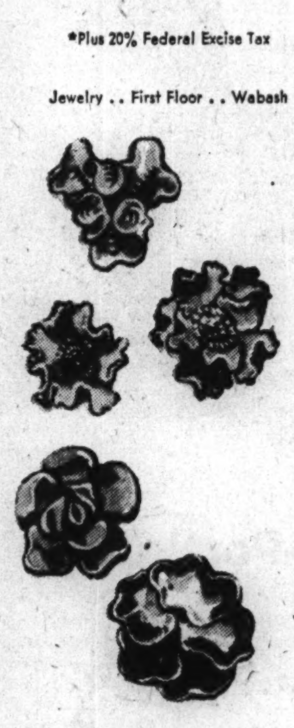

MANDEL BROTHERS

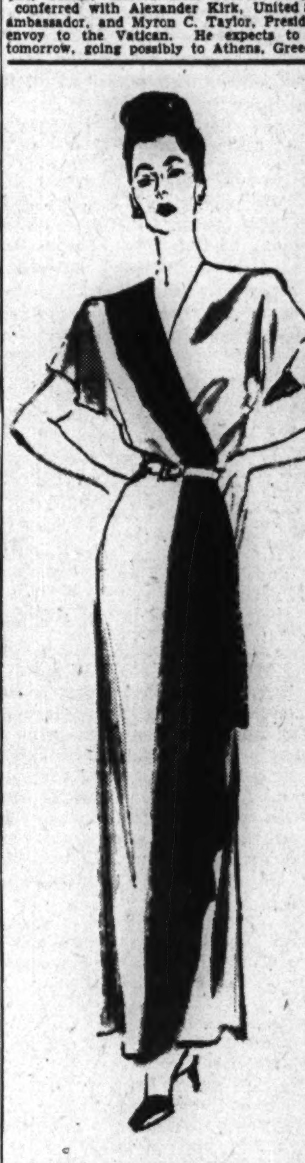

color slashed for drama by

FASHIONED BY LynDelle

A regal hostess gown of rayon crepe romaine. Tricolor excitement on soft shades of porcelain blue, American navy or geranium rose. 12 to 20. 9.95

Sizes 40-46 in navy or blue, three-quarter sleeve 12.95

Housecoats
Third . . State

MANDEL BROTHERS

Cool cotton in a garter belt with S-T-R-E-T-C-H

Synthetic elastic in the two side panels and all four garters plus soft cotton make this the perfect garter belt. Sizes 24 to 28. $3

Mail your order or Call State 1500

MANDEL BROTHERS

KNIT UNDIES . . THIRD . . STATE

Mandel's

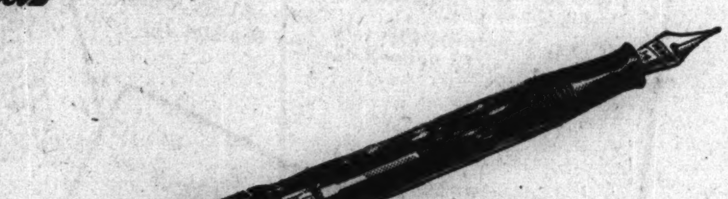

for graduates...smooth writing... smooth looking Venus fountain pen

A thoughtful gift for graduate or anyone! Smooth performing . . . dependable fountain pen. It has a large iridium-tipped 14 Kt. gold point. Designed in two-tone burgundy, striped blue and green 3.50

Mail and Phone Orders Filled—Call State 1500

MANDEL BROTHERS

STATIONERY . . FIRST FLOOR . . WABASH

THE MONROE DOCTRINE,

facts about the organization of U. S. Government, territorial expansion of the U. S., origins of the names of states, full text of the Declaration of Independence—are presented in "Our Country," 64-page book of U. S. basic facts and documents. Now on sale at Tribune Public Service offices, 1 S. Dearborn street and Tribune Tower, 435 N. Michigan avenue. Price, 10 cents. By postpaid mail, 13 cents.

Mandel's

safe coverage

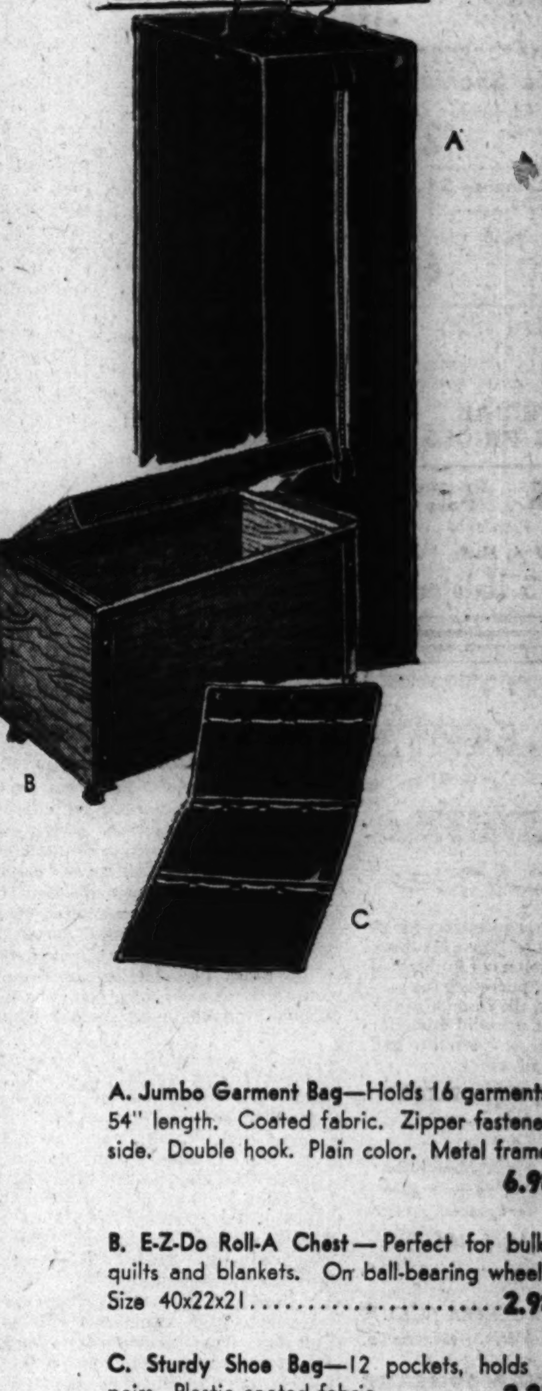

A. Jumbo Garment Bag—Holds 16 garments! 54" length. Coated fabric. Zipper fastened side. Double hook. Plain color. Metal frame. 6.98

B. E-Z-Do Roll-A Chest—Perfect for bulky quilts and blankets. On ball-bearing wheels. Size 40x22x21 2.98

C. Sturdy Shoe Bag—12 pockets, holds 6 pairs. Plastic coated fabric 2.25

Seal-Sac Bowl Covers, 7-pc. set 1.25

Seal-Sac Food Bag Cover 1.25

Seal-Sac Mixer Cover 1.25

Mail and Phone Orders Filled on Total Purchase of $2 or More. Call State 1500

MANDEL BROTHERS

NOTIONS . . FIRST FLOOR . . STATE

Mandel's

sweet 'n' simple seersuckers

by *Joan Kenley*

A. Cotton seersucker in floral print. Bow-tie, short sleeves. Blue, red, navy, green. Sizes 32 to 38 $4

B. Cotton seersucker in stripes. Round neck, frill front, short sleeves, lace trimmed. Red, blue, brown, navy, green. Sizes 32 to 38. $4

Mail and Phone Orders Filled—Call State 1500

MANDEL BROTHERS

Joan Kenley Blouses . . First Floor . . State

Adams TAVERN AND LIQUOR MART

Says—

Give the others What you may But for me It's DUBONNET*

Today's Special:
Nationally Advertised California Dry Wine. Gallon $2.15
Nationally Advertised Sloe Gin. Fifth $1.50
Very Popular Brand CHIANTI Table Wine. Pint 60c

COMPLETE STOCK of all NATIONALLY ADVERTISED WHISKIES, GINS, WINES
SPECIAL CASE PRICES

BEER By the Case
*Copyright 1945
Open from 7 A. M. to 4 A. M.
130-138 S. Halsted St.

BELLOWS MADEIRA

Rediscover an ancient American pleasure! These Madeiras from the cellars of Rutherford and Miles, purveyors for generations to the discriminating world, are splendid examples of this most versatile and attractive of wines.

BLACK LABEL MADEIRA
Fairly pale, quite dry, with a nice tang
RAINWATER MADEIRA
A charming pungent wine excellent for general service
GREEN LABEL MADEIRA
Another wine of classic favor—on the rich side
CHOICE SOLERA BUAL
A full, rich wine—memorable

BELLOWS & COMPANY
IMPORTERS AND WINE MERCHANTS
Established 1830 New York City

Buy More War Bonds and stamps

ALLIES AND REDS TAKE RULE OVER DOENITZ REGIME

Sending 'Control Parties' to Flensburg

PARIS, May 22 (AP)—Both the allies and the Russians are dispatching "control parties" to Flensburg, near the Danish frontier, to use the German high command as an intermediary in controling and administering German forces, supreme allied headquarters announced today.

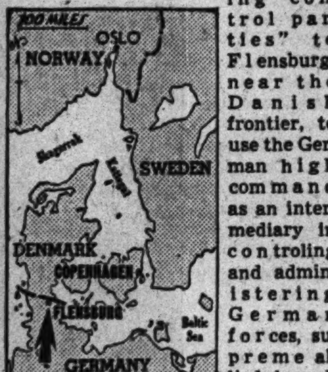

Arrow Locates Flensburg

The allied delegation, headed by Maj. Gen. Lowell W. Rooks as Gen. Eisenhower's representative, has been instructed to work in close collaboration with the soviet group.

In London Prime Minister Churchill announced the appointment of Field Marshal Montgomery as commander in chief of British forces of occupation in Germany and the British member of the allied control council in Germany. His chief representative for control questions will be Lt. Gen. Ronald Weeks.

Making Use of Doenitz

Gen. Eisenhower had been named earlier as commander in chief of American occupation forces and member of the control council, with Lt. Gen. Lucius Clay as his deputy.

A brief announcement that the control parties were moving in on the "Flensburg group" of Grand Adm. Karl Doenitz indicated that the allies had decided to demand the utmost assistance from the German high command before disposing of it.

"The main object of the supreme headquarters control party is to impose the will of the supreme commander on the German high command and to make such use of the O. K. W. [oberkommando wehrmacht] as may be practical and expedient in controling and administering the German forces in the AEF area of occupation," the announcement from Eisenhower's headquarters said.

Used strictly as a go-between, the German high command will take orders from Eisenhower's representatives and pass them on in the form of directives to the beaten German forces. Presumably the same system will be employed in the Russian zone of occupation.

15th Army Seat at Bonn

U. S. 15TH ARMY HDQ., Germany, May 22 (AP)—Dr. Hans Fuchs, 70, pre-nazi president of the Rhine province, was selected today by Lt. Gen. Gerow as head of the German government for the 15th army's occupation zone, which covers 14,000 square miles and had a pre-war population of 11,000,000. Fuchs, a veteran of the first World war, was prominent in the Catholic party of the center. Dr. Karl Mueller, 60, will be his food and agricultural chief.

The new state will have as its capital Bonn, famous university town of the Rhine 15 miles southeast of Cologne. Col. Charles T. Johnson of 2132 W. Howland av., Chicago, commands the military government which will have charge of Fuchs' Bonn cabinet.

The new government covers the districts of Duesseldorf, Aachen, Cologne, Trier, Coblenz, the Saarland, Pfalz, and Hessen west of the Rhine.

[Col. Johnson is president of Mount Greenwood cemetery. A son of Col. and Mrs. Johnson, Tech. Sgt. Oliver, recently returned to the United States from Europe after participating in 29 missions as radioman and gunner on a Flying Fortress.]

Birthday Party

Mrs. Annie L. Sexton, chairman of John Sexton & Co., with her son, Sherman J., company president, at dinner in celebration of her 79th birthday last night.

Mrs. John Sexton, chairman of the board of John Sexton & Co., grocery manufacturer and wholesaler, celebrated her 79th birthday last night at a party in the Palmer House. She has headed the company's board since the death of her husband 15 years ago.

Present at last night's party were her three sons, Sherman J., 52, president of the firm; Thomas G., 56, vice president, and Franklin, 54, secretary, as well as 75 employes of the company who have been with Sexton's for 25 years or more.

Mrs. Sexton discharges her duties as board chairman from her home in the Edgewater Beach hotel. They include keeping track of the firm's 1,200 employes here and in branch offices in Brooklyn, Pittsburgh, Atlanta, and Dallas.

Mrs. Sexton was born in Chicago in 1866, shortly after her parents, Mr. and Mrs. Christopher Bartelman, arrived from Germany. They lost their furniture in the Chicago fire.

NAZIS 22 TO 30 CALLED 'LOST' BY NIEMOELLER

CAIRO, Egypt, May 22 (AP)—Germans between the ages of 22 and 30 are regarded as a "lost generation" by Pastor Martin Niemoeller, militant German Lutheran, Bishop G. Bromley Oxnam, president of the Federal Council of Churches, said today.

The New York Methodist bishop came here after a tour of Europe. He said he conferred with Niemoeller at a hotel in Naples, Italy, where the German minister has been residing since his liberation from a Nazi concentration camp.

Oxnam said Niemoeller told him he saw little possibility of successful collaboration with Germany as a nation until after "a long period of controled reëducation." He suggested the basis for such reëducation should be a thoro policy of truth telling about Nazi policies and practices.

Urged to Take Lead

Because of the indoctrination of Nazi beliefs in Germans between the ages of 22 and 30, Oxnam quoted Niemoeller as proposing that the United States should direct its reeducation efforts at Germans under the age of 22.

The American bishop said Niemoeller appeared thin, but was in good health and reported that he had suffered mainly mental tortures during his eight years' imprisonment.

Discussing the German horror camps, Niemoeller told Oxnam that all that had been published about them was true, but that the world would never be able to learn the full truth. The American bishop, who had visited the Buchenwald camp, commented that it surpassed anything the imagination could picture.

Pastor in Doubt on Future

He said Niemoeller was not sure, now that he is in custody of the American army, whether he could return to his church duties.

Before coming to Cairo, Oxnam visited Archbishop Damiskinos, regent of Greece, and said he was glad of that conference because of "the growing closeness of the Protestant and Greek Orthodox churches."

Herriot Accepts Honor He Refused from Petain

PARIS, May 22 (AP)—Edouard Herriot, thrice premier of France and former president of the chamber of deputies, accepted from Gen. de Gaulle today the legion of honor, an award he refused when it was tendered him in 1942 by Marshál Petain. The Radical Socialist told French newspaper men he planned to return to Lyon and assume his position as mayor. He has been mayor of Lyon since a year after he entered politics in 1904.

CLOTHING STOLEN OFF TRUCK

Joseph Kricks of 536 Wrightwood av., a driver for the Sunshine Cleaners, 2952 Madison st., reported to police yesterday that men's and women's clothing was stolen from his truck parked in front of his home.

Tracy in Movies

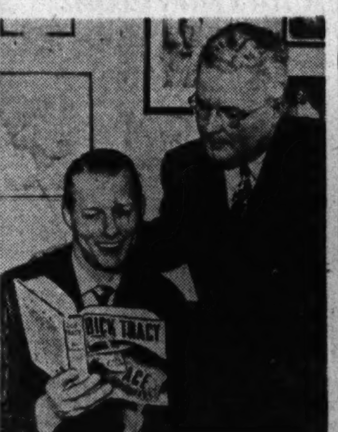

Morgan Conway (left), who will portray Dick Tracy, Tribune comic strip detective, in the movies, conferring with Chester Gould, creator of the strip, during stopover in Chicago.

Chester Gould, the creator of Dick Tracy, heard his comic strip characters come to life in a fantastic fashion yesterday afternoon in the main studio of W-G-N. The Armed Forces Radio service, operated jointly by the army and navy, provided radio transcriptions of the one hour, all-star Hollywood adaptation of THE CHICAGO TRIBUNE comic strip, which is being broadcast thru nearly 500 stations around the world for American troops.

The Dick Tracy show, with Bing Crosby as Dick, Bob Hope as Flattop, Frank Sinatra as Shaky, Jimmy Durante as the Mole, Cass Paley as Gravel Gertie, Dinah Shore as Tess Trueheart, Frank Morgan as Vitamin Flintheart, and Judy Garland as Snowflake, is a feature of Command Performance, a regular AFRS weekly show and in response to requests from service men.

Gould, Tribune associates, and a group of radio folk guffawed thru an hour of musical burlesque culminating in the marriage of Tracy and Tess Trueheart—after all these years.

"It's amazing," said Gould afterward, "that what we scribble on a drawing board can become something as thrilling as this radio show."

U. S. PLANE FLIES IRAQ PRINCE TO VISIT TRUMAN

BAGDAD, Iraq, May 22 [Reuters]—Amir Abdul Illah, regent and crown prince of Iraq [Mesopotamia], left here for the United States today. The United States government sent a special plane to carry the royal party.

[The White House announced on May 9 that Prince Abdul would visit the United States on May 28 and be President Truman's guest for several days. The prince, it added, may visit other parts of the country to study American life.]

BELGIAN KING SERIOUSLY ILL, BULLETIN SAYS

BRUSSELS, Belgium, May 22 (AP)—An official bulletin made public today said King Leopold had suffered "acute heart trouble" at Salzburg last week and "for the time being is unable to travel." The bulletin, signed by the king's physician, was dated May 19.

The general impression in Brussels is that the king does not intend to reign again and that his failing health will provide sufficient reason.

[A dispatch from Salzburg on May 17 quoted Lt. Gen. Wade Haislip, commander of the United States 15th corps, as saying the Belgian monarch was in "excellent health."]

COVERED WAGON
ALWAYS OPEN
LUNCHES 45
DINNERS 90
MICHIGAN AVE. AT CERMAK RD.

Give Yourself A *Crowning Glory* Cold Wave Permanent

You can treat yourself to a perfect, soft, natural-looking permanent wave—done at home—in three hours or less with the simple, ready-to-use CROWNING GLORY Cold Wave Permanent Solutions... Simply put your hair in curlers, dampen each curl with Crowning Glory, and in less time than you believe, you have a lovely new permanent—ready to set in your own most flattering style... And all you need is—CROWNING GLORY!

Safe for children's hair, too
Pure, mild, crystal-clear Crowning Glory permanent waving solutions will safeguard the baby-softness of your little girl's hair. Crowning Glory will give her a natural-looking permanent wave, with curls you can easily coax around your fingers. She'll be proud of her Crowning Glory permanent, and you'll be proud of her.

Crowning Glory
Complete with Curlers... $2 plus tax

It's As Simple As This!

Ask for *Crowning Glory* Cold Permanent Wave Packet at Leading Cosmetic Counters and Notions Departments

Now for the first time...
ACROSS THE TOP OF THE COUNTRY
NORTHWEST FLIES COAST-TO-COAST!

NORTHWEST PASSAGE—now all the way from New York-Detroit direct to Seattle-Portland!

Here—*in the air*—is the fabled trade route between Atlantic and Pacific... *Northwest Passage!*

Extension of Northwest Airlines' service to New York and Detroit, commencing June 1st, completes the nation's fourth great coast-to-coast air line.

Northwest has been serving air passengers for over eighteen years. We welcome the opportunity of serving essential travelers now *all the way*—by the swift, direct TOP FLIGHT... COAST-TO-COAST.

NORTHWEST AIRLINES
Information and reservations at: 100 So. Michigan Avenue, Chicago—Telephone: ANDover 1311.

THE SATURDAY EVENING POST 10c MAY 26, 1945

ON THE AIR! "The Listening Post!" every Tuesday, Wednesday, Thursday, Friday morning at 9:45 C. W. T. on WLS

IN THIS WEEK'S POST

WE ASKED FOR THE JAP FLEET—AND GOT IT

The Almost Unbelievable Eye-Witness Account of One Destroyer's Battle Against a Major Portion of the Jap Navy.

by Lt. Robert C. Hagen,
U. S. Naval Reserve
As told to Sidney Shalett

WHATEVER you've read of the incredible courage of men in battle, mark this as a new and not-to-be-missed experience in reading.

Told by the senior surviving officer of the USS Johnston, it is a record of a murderous, swirling duel with twenty Jap ships—ships capable of throwing 80,000 pounds of shells against the Johnston's 275 pounds.

It is a battle epic of sheer gameness and gunnery, of men fighting to the last moment of life, of survivors seeking rescue through shark-strewn waters—and of the final passing of a great ship and 183 of her heroic crew.

Victorious in death, the glory of USS Johnston will stay with you—long after the last Jap ship is sunk.

Cold Comfort
by Robert Carson

HE was "hot" when he was cold and colder than a wet glove when he was hot. What to do about it—and quick—became the personal problem of an extremely personable WAC Sergeant. And thereby hangs the very romantic tale of how Sergeant Hammond air-conditioned Hugh Miller for love—and life.

THRILLS... HEART THROBS, IN NORMAN ROCKWELL'S POST COVER—RETURNING SOLDIER!

Norman Rockwell, famed artist of the people, has painted the scene millions pray for. It's a symphony in color of the hopes, the pathos, the joy, the tenderness that only Rockwell could portray. Don't miss it. On this week's Post cover.

WHY DRUNKARDS ACT THAT WAY
by J. C. and Helen Furnas

THE 40 million Americans who occasionally take a drink are no problem. It's the estimated 800,000 who have taken to drinking in a serious way. Yale scientists have tackled the problem that is losing the nation millions of man hours—cluttering up jails and breaking up families. How these men of science do it and how they succeed makes timely, significant reading.

Your Daughter Gets Married Only Once
by Horace W. Osborne

NOW... ALL TOGETHER 7th WAR LOAN

There's Something for Everyone in the POST

All six stores open Thursday night.
Store hours 9:30 a. m. to 9:30 p. m.
WIEBOLDT'S
Advice to Kitchen-Shy Cooks
Your daily cooking duties needn't be such boresome kitchen chores if you equip your kitchen efficiently with convenient wall storage cabinets and roomy work bases. Napanees are designed with a thought to make your kitchen pleasant and easy to work in. If your heart is in the right place (in your home, of course), you'll visit neighborly Wieboldt's Housewares for estimates on Napanee kitchen equipment today.
Keep Your Kitchen Essentials Within Arm's Reach in
Roomy Wall Cabinets
30x34-inch (2 doors) $27.95
• Built of selected hardwood carefully kiln-dried. White enamel finish.
• All hinges are of a semi-concealed type, chromium plated.
• Doors are flush type, five-ply and laminated maple faces!
• Extra heavy ends or sides to insure rigidity and prevent sagging.
42"x24" (3 doors) . . . $29.95   36"x34" $33.95
Kitchen Work Bases
30x25-inch top size $39.95
• All are stove height, 36 inches high.
• Tops are covered with black or red marbleized linoleum.
• Most skillfully built of select kiln-dried hardwood and finished in finest white enamel.
• Doors are five-ply laminated maple, warp-proofed and sound-proofed.
• Drawers dovetailed front and back and will not pull apart.
Utility Base (equipped with metal lined bread box). Top size 30"x25" $49.95
Regular Pots and Pans Base. Top size 36"x25" $49.95
Top size 36"x25" $59.95
PITTSBURGH SUN-PROOF HOUSE PAINT
Protect Your House with Pittsburgh's Fine
Sun-Proof Paint
Make home decoration long-lasting by using "Sun-Proof" house paint. Through the use of "Vitolized Oils" it stays live, tough and elastic; provides long-lasting beauty protection. While colors last!
$3.45 gal.
For Rugs, Upholstery
Mystic Foam
Gal. $1.49
Removes grease, dirt, stains. Restores fresh natural colors to upholstery, rugs, fabrics. Dries in 30 minutes. Rapid-acting; leaves no odor.
For Walls, Woodwork
Mystic Zip
Gal. $1.49
The efficient cleaner for woodwork, walls, painted surfaces, Venetian blinds. No water, no rinsing, no drying necessary. Non-inflammable; removes dirt, grease, stains rapidly, safely without streaking or rubbing.
Fine Self-Polishing
Simoniz Wax
½ gal. $1.59
It gives your floors and linoleum the same lasting beauty that makes "Simoniz" so famous for automobiles. It's easy to apply; shines as it dries in 20 minutes.
"Simoniz" Paste Wax 49c
Sherwin-Williams
Flaxoap
5 lbs. 87c
Pure linseed oil soap in concentrated form. Makes a dependable cleaning solution for washing, woodwork, walls, floors and general housecleaning.
Northern Tissue
10 rolls 58c
Extra safe, extra strong and highly absorbent paper. Northern is quality tissue economically priced. (10 rolls limit.)
Cooking Is Doubly Pleasing with Visible
Glass Cookware
7-Inch Skillet 79c
1½-qt. Sauce Pan $1.69
1-qt. Sauce Pan $1.09
9-inch Skillet $1.39
Tube Cake Pan $1.19
"Range-tec" is heavy heat-resistant glass for top-of-stove cooking. You'll find it's a pleasure to use, for you can see what's cooking without raising the cover. Also it's so sanitary and easy to keep sparkling clean.
Decorated Covered
Metal Pail
$1.39
Convenient 5-gallon size kitchen utility or pantry storage pail with strong bail handle. Red enamel finished and decorated with floral designs.
Salad Mold
$1
Large size ring mold of heavy heat-resistant glass. Use it for salads, desserts or aspic dishes.
Aluminum Patty
Shell Molds
39c ea.
Three different designs made of lightweight cast aluminum. 10-inch handle has wood grip. Use them for making fancy pastry.
3-pc. Set with 1 Handle $1.09
For Baby Bottles
Steel Rack
69c
Sturdy steel wire construction with lift-out side handles. Will hold 8 bottles. Use it in a kettle for sterilizing baby nursing bottles.
4-Slice Bread
Toaster
25c
Perforated steel flame plate with wire racks to hold 4 slices of bread. Use it on top of stove. Folds compactly like a plate.
Aluminum
Cookie Sheet
89c
No greasing is required in most bakings. Cookies slide off both sides. Bakes evenly without sticking. Size 11x17, with firm grip edge.
Stainless Steel
Saucepan
$1.99
2¼-qt. size. Fine quality stainless steel with rounded bottom and beaded edge. It's tarnish- and rust-proof. So easy to keep shining clean.
Large Aluminum
Roast Pan
$2.98
Size 16½x12¾ inches. Fine quality aluminum with rounded bottom, beaded edges and side handles. For open roasting or baking.
Adjustable Roast Rack, $1
Soilax
RENUZIT
Zimmerman's Strong
House Broom
$1
Exceptionally strong construction; will outlast three ordinary corn brooms. Brush head is made of flexible fibres. Removable long handle. Gets behind stoves and refrigerators.
Handy Household
Speed-o-Mop
59c
Made of fine cotton, lintless yarn on a flexible and durable mop head. No metal to hurt furniture or woodwork. Use it for wet mopping or dry dusting.
Galvanized Steel
Washboard
$1
Standard size for household laundry needs. Sturdy wood frame with a heavy galvanized steel washing surface. Soap section is galvanized steel also.
Cleans Walls, Paint
Soilax
1½ lbs. 25c
"Soilax" makes a dependable cleaning solution for wall washing and paint cleaning. Excellent for kitchen, laundry and workshop.
French Dry Cleaner
Renuzit
2 gals. $1.29
Use this all-purpose cleaner to freshen up your wearables at home. Just dip and rinse. Leaves no "after" odor. Also use it for household cleaning.
13-Quart Retinned
Water Pail
79c
Made of heavy metal and all seams are leakproof. Has strong bail handle. Handy for many household uses, victory garden, farm and shop.
Enjoy the convenience of a Wieboldt 30-day charge account. Write or telephone our credit manager.
A charge, on account of retailers' occupational tax, shall be added to prices herein
On MILWAUKEE near ASHLAND
On ASHLAND BLVD. near MADISON
On LINCOLN near BELMONT
On SIXTY-THIRD near HALSTED
In EVANSTON on DAVIS ST., DAVIS 1000
In OAK PARK—LAKE ST. at HARLEM AVE.

81 FROM CHICAGO AREA NAMED IN CASUALTY LIST

Army, Navy Dead and Wounded Reported

[Chicago Tribune Press Service]

Washington, D. C., May 22—The office of war information today made public a casualty list containing the names of navy men killed and wounded and army personnel killed, wounded, and missing in action in the European and Pacific regions.

The list includes the names of 81 from Chicago and vicinity.

The next in kin have been kept informed of any changes in the status of casualties since this report was compiled, the OWI said.

CHICAGO AND VICINITY

NAVY DEAD

Amato, Sam Charles, Carpenter's mate 3c, USNR.—Son of Charles Amato, 3050 Rose St., Franklin Park.

Dzimidas, Donald B., Pfc., USMCR.—Son of Mr. and Mrs. Frank Dzimidas, 2112 N. Clark St.

Sprenzel, Arthur Francis, Seaman 1c, USNR.—Son of Mrs. Edna Hilgard, 2147 Lakewood Ave., and Arthur Sprenzel, 2741 Madison St.

NAVY WOUNDED

Dusek, Raymond B., Pfc., USMCR.—Son of Mr. and Mrs. Jerry Dusek, 2244 S. 53d Ave., Cicero.

Dwyer, John T., Pfc., USMC.—Son of Mr. and Mrs. Timothy E. Dwyer, 1139 W. 78th St.

Larsen, Leif T., Cpl., USMCR.—Son of Mr. and Mrs. Lars M. Larsen, 4827 W. Ohio St.

Maderer, Edwin W., Cpl., USMCR.—Son of Mrs. Margaret Maderer, 323 E. Wesley St., Wheaton.

Maher, Martin J., Cpl., USMCR.—Son of Mrs. Elizabeth Maher, 644 Diversey Parkway.

Sigalos, James George, Seaman 1c, USN.—Son of Mr. and Mrs. George Sigalos, 4329 W. 21st Pl.

Smitzin, Raymond Edward, Coxswain, USNR.—Son of Mr. and Mrs. Edward C. Smitzin, 8853 S. Racine av.

ARMY DEAD [European Regions]

Emery, James R., Pvt.—Son of Mrs. J. R. Emery, 9752 Normandy Ave., Oak Lawn.

Jonas, Walter A., Pvt.—Husband of Mrs. Ann M. Jonas, 1134 Beloit St., Forest Park.

Kapustka, Joseph J., Pvt.—Son of Mrs. Mary Kapustka, 2640 Thomas St.

Marley, John J., Pfc.—Son of Mrs. Mary O'Neill Marley, 7720 S. Emerald Ave.

Mercer, John R., T4—Husband of Mrs. Annabel L. Mercer, 16851 Lincoln St., Hazelcrest.

Morstadt, Frederick F., Cpl.—Husband of Mrs. Frederick F. Morstadt, 3545 W. 62d Pl.

Mueller, John B., Pfc.—Son of Valentine Mueller, 3406 N. Oconto Ave.

Mullman, Herbert H., 2d Lt.—Son of Herbert H. Mullman, 5441 S. Spaulding Ave.

Nadler, Paul J., Pfc.—Husband of Mrs. Luella M. Nadler, Mascoutah.

Newman, Freeman M., Pvt.—Husband of Mrs. Hazel I. Newman, 323 S. Broadway, Aurora.

Oklapek, John E., Pvt.—Son of Mrs. Caroline Oklapek, 4759 S. Hoyne av.

Pabst, Willard O., Capt.—Husband of Mrs. Christine Pabst, 2954 Seeley Ave.

Reddington, John V., Cpl.—Son of John V. Reddington, 1450 Olive Ave.

Schiller, Paul F., Pfc.—Son of Mrs. Laura Schiller, 2116 W. Addison St.

Schneider, Alfred F., Pvt.—Husband of Mrs. Frances M. Schneider, 141 Happ Rd., Northbrook.

Schneider, John, 1st Lt.—Husband of Mrs. Ruth Schneider, 5300 W. Carmen Ave.

Schoenke, Charles A., Pvt.—Son of Mrs. Clara Schoenke, 8300 W. 107th St., Palos Park.

Schwerthoffer, George K., 2d Lt.—Son of Joseph Schwerthoffer, 2453 N. Seminary Ave.

Scribner, William V., 1st Lt.—Son of Gilbert H. Scribner, 812 Ash St., Winnetka.

Steward, Ralph J., T5—Friend of Miss Frances Kingston, 6516 Greenwood Ave.

Wasylkiw, Leo M., S/Sgt.—Brother of Mrs. Martha Kushnier, 2358 W. Chicago Ave.

ARMY DEAD [Pacific Regions]

Dudek, Joseph J., Pfc.—Son of Mrs. Sophie Dudek, 1849 W. 31st Pl.

Kujawa, Max R., Sgt.—Husband of Mrs. Stephanie R. Kujawa, 3215 S. 50th Ave., Cicero.

Nichols, Roger L., T4—Son of Mrs. Louise Nichols, 6938 S. Princeton Ave.

Nickerson, Gilbert H., T/Sgt.—Son of Gilbert Nickerson, 569 S. Poplar Ave., Kankakee.

O'Donnell, James C., Pfc.—Husband of Mrs. Ursula A. O'Donnell, 3533 W. Van Buren St.

Sandore, Robert J., Pvt.—Brother of Mrs. Angeline Sandore, 1017 S. Morgan St.

Sienko, Matthew W., Pfc.—Son of Mrs. Agnes Sienko, 4325 S. Wolcott St.

ARMY WOUNDED [European Regions]

Costanzo, Ruggero, Pfc.—Son of Angelo Costanzo, 239 W. 24th St.

Cygan, Edward A., Sgt.—Son of Mrs. Josephine B. Cygan, 4518 S. Mozart St.

Dibiase, Louis A., Pfc.—Son of Mrs. Carmella Dibiase, 1166 W. Grand Ave.

Duncan, Alexander, T5—Husband of Mrs. Lorraine G. Duncan, 321 Utica St., Waukegan.

Dzieglewicz, Steve C., Pfc.—Son of George Dzieglewicz, 1844 W. Superior St.

Gabrielson, Richard A., Pvt.—Husband of Mrs. Geraldine M. Gabrielson, 218 S. 2d St., St. Charles.

Helmus, Harry, Pfc.—Son of Mrs. Nancy Helmus, 1845 W. Hasting St.

Hopper, Edward E., Pvt.—Brother of Miss Lillian L. Castolda, 3648 W. 62d St.

Koltas, John A., T5—Son of Mrs. Anna Koltas, 4351 S. Wolcott Ave.

Kruse, Kenneth C., Pvt.—Son of Mrs. Elizabeth Kruse, 122 N. 11th Ave., Melrose Park.

Peterson, Russell C. F., Pfc.—Son of Mrs. Lydia M. Peterson, 518 S. 8th Ave., Maywood.

Silberman, William J., Pfc.—Son of Mrs. Edith S. Silberman, 822 N. Waller St.

Stasi, Albert V., Sgt.—Son of Mrs. Louise Stasi, 3437 W. Grenshaw St.

Walneck, Edward E., Pfc.—Husband of Mrs. Florence Walneck, 3330 S. Albany Ave.

Wesol, Stanley J., Pvt.—Son of Mrs. Anna C. Wesol, 3536 W. Cortland St.

Whalen, Francis T., Pfc.—Son of Mrs. Genevieve Whalen, 4053 W. Arthington St.

ARMY WOUNDED [Pacific Regions]

Frankowski, Joseph J., Sgt.—Son of Mrs. Rose Frankowski, 3012 Belmont Ave.

Koclanes, Chris G., Pfc.—Brother of Peter G. Koclanes, 5965 W. Madison St.

Kosinski, Eugene J., Pfc.—Son of Mrs. Veronica Kosinski, 3102 N. Haussen Court.

Kowalczyk, John J., S/Sgt.—Son of Mrs. Mary Kowalczyk, 15724 Carey Ave., Harvey.

Kurtz, John W., 2d Lt.—Son of Mrs. Mary Kurtz, 1049 Dunlop St., Forest Park.

Libutti, Pasquale J., Pfc.—Husband of Mrs. Rosetta S. Libutti, c/o Guardiabene, Elmhurst.

Lieberman, Seymour, Pvt.—Son of Mrs. Minnie Lieberman, 4510 N. Kedzie Ave.

Marquardt, Warner W., S/Sgt. — Son of Mrs. Minna H. Marquardt, 145 N. 21st St., Melrose Park.

Stronczek, John, T/Sgt.—Son of Mrs. Antoinette Stronczek, 4500 S. Marshfield Av.

ARMY MISSING [European Regions]

Beasley, David, Pfc.—Brother of Clarence Beasley, 2436 S. Prairie Ave.

Bell, Athol E., Cpl.—Husband of Mrs. Viola R. M. Bell, 5244 Madison St., Skokie.

Chapman, John H., S/Sgt.—Son of Herbert N. Chapman, 6616 S. Yale Ave.

Costanzo, Ruggero, Pfc.—Son of Angelo Costanzo, 239 W. 24th St.

Iglitzen, Sidney E., T/Sgt.—Son of Max Iglitzen, 607 Buckingham Pl.

Jilka, Casimir F., Pfc.—Son of Mrs. Stella Jilka, 2310 N. Hoyne Ave.

Kopecky, Anton, Pvt. — Husband of Mrs. Helen P. Kopecky, 5059 W. 31st Pl., Cicero.

Malin, Howard, Pvt. — Son of Mrs. Dora Malin, c/o Mrs. Florence Malin, 3123 Douglas Blvd.

Martinkus, Stanley C., Pfc. — Husband of Mrs. Dorothy B. Martinkus, 2520 N. Talman Ave.

Pressler, Seymour, Pfc.—Son of Mrs. Emma Pressler, 3839 W. Grenshaw St.

Reed, Leroy E., Pfc.—Son of Mrs. Dora Reed, 7026 S. Justine St.

Rogers, Russell J., Pvt.—Husband of Mrs. Helen Rogers, 13904 S. State St., Riverdale.

Stang, Alan J., 1st Lt.—Husband of Mrs. Carolyn R. Stang, 1331 N. Lorel Ave.

Sweezy, Edward J., S/Sgt. — Son of Mrs. Catherine A. Sweezy, 122 N. Leamington Ave.

Wexelman, Norman R., S/Sgt.—Son of Mrs. Anna R. Wexelman, 1435 Olive Ave.

ARMY MISSING [Pacific Regions]

Gora, Arthur A., S/Sgt.—Son of Mrs. Balbina Gora, 408 E. Cass St., Joliet.

Leser, Leo Francis, 2d Lt.—Son of Mrs. Christine H. Leser, 601 N. Center St., Joliet.

Miller, Roy H., S/Sgt.—Son of Mrs. Frances Miller, 2028 N. Fremont Ave.

Rockman, Max, Pfc.—Nephew of Mrs. Regina Auerbach, 5615 N. Spaulding Ave.

DOWNSTATE ILLINOIS

NAVY DEAD

Magnuson, Carl R., Pfc., USMCR.—Husband of Mrs. Carl R. Magnuson, 2237 13th Ave., Rockford.

NAVY WOUNDED

Maloney, William D., Pfc., USMCR.—Son of Mr. and Mrs. Joseph J. Maloney, 606 Voris St., Peoria.

ARMY DEAD [Pacific Regions]

Martinowicz, Stephen J., T5—Brother of Mrs. Estelle Repnicke, Decatur.

ARMY WOUNDED [European Regions]

Scherer, Ernest H., Pfc.—Son of Mrs. Rachel Scherer, 1520 Lincoln Ave., Peoria.

ARMY WOUNDED [Pacific Regions]

Kinsman, George W., T4—Son of George W. Kinsman Sr., Locker Court, Harrison Homes, Peoria.

Slye, Lewis E., Pfc.—Son of Mrs. Florence Smith Slye, 824 Brooke Rd., Rockford.

ARMY MISSING [European Regions]

Brown, Conrad W., Sgt.—Husband of Mrs. Mary E. Brown, 542 Chicago St., East Peoria.

Goulet, Joseph E., 2d Lt.—Husband of Mrs. Cecelia E. Goulet, 1109 N. 13th St., Springfield.

Loreen, Paul L., F/O.—Husband of Mrs. Blanche E. Loreen, 1312 17th Ave., Rockford.

Schraeder, Ivan L., S/Sgt.—Son of Fred A. Schraeder, 812 W. Virginia Ave., Peoria.

ARMY MISSING [Pacific Regions]

Beckington, Arthur E., 2d Lt. — Son of Ralph E. Beckington, 1939 N. Church St., Rockford.

INDIANA

ARMY DEAD [European Regions]

Mackowiak, Leo P., S/Sgt.—Son of Mrs. Helen Mackowiak, 418 S. Olive St., South Bend.

Markovich, Mike, S/Sgt.—Son of Mrs. Josephine M. Mravinac, 3835 Cuthrie St., East Chicago.

Miller, Farrel S., T5—Husband of Mrs. Marjorie E. Miller, 1011 Morris St., Hammond.

Sikora, Stanley T., Pfc.—Nephew of Mrs. Victoria Juras, 5033 Homerlee Ave., East Chicago.

Strong, Scott, Pvt.—Husband of Mrs. Irma Strong, 2608 Pennsylvania St., Gary.

ARMY WOUNDED [European Regions]

Picking, Dudley C., Pfc.—Husband of Mrs. Harriet Picking, 505½ E. Grove St., Mishawaka.

Vasas, Andy, Sgt.—Son of Mrs. Mary Vasas, 517 W. 11th Ave., Gary.

Whitfield, John M., Pfc.—Son of Mrs. Chloe Whitfield, 47 Ruth St., Hammond.

Wielogourski, Edward J., S/Sgt.—Husband of Mrs. Louise Wielogourski, 833 Monroe St., Gary.

ARMY WOUNDED [Pacific Regions]

Lucecki, Americo, Pfc.—Husband of Mrs. Gizella Lucecki, 2012 W. Kenwood Ave., South Bend.

ARMY MISSING [European Regions]

Derner, William J., Maj.—Son of Mrs. Elsie D. Derner, 716 169th St., Hammond.

Pikula, Frank W., S/Sgt.—Husband of Mrs. Mary C. Pikula, 1347 150th St., Hammond.

Sulewski, Edward J., Pfc.—Son of Mrs. Agnes N. Sulewski, 1536 Delaware St., Gary.

New List of Liberated Yanks

[Chicago Tribune Press Service]

Washington, D. C., May 22—The names of 49 men from Chicago and vicinity are included in a list of United States army personnel liberated from prisoner of war camps in Germany, made public today by the office of war information.

CHICAGO AND VICINITY

Adler, Robert L., 2d Lt.—Husband of Mrs. Betty W. Adler, 7130 Jeffery St.

Angus, Harry W. H., T/Sgt.—Son of Mrs. Evelyn H. Angus, 5432 Harper Ave.

Avelis, Robert C., Pfc.—Husband of Mrs. Bernice D. Avelis, 942 W. 33d St.

Creaney, Charles D., Pfc.—Son of Mrs. Otillyia M. Creaney, 7039 S. Bishop St.

De Vitto, Joseph, Pfc.—Husband of Mrs. Frances De Vitto, 7407 W. Grand Ave., Elmwood Park.

Gottschalk, Leonard S., Pfc.—Son of Mrs. Mary Gottschalk, 2430 N. Albany Ave.

Green, Edward W., Pvt.—Husband of Mrs. Esther C. Green, 6458 S. Lockwood Ave.

Haaker, Charles R., Pfc.—Son of Mrs. Lillian M. Haaker, 4939 N. Oakley Ave.

Harrington, Charles W., Pfc.—Husband of Mrs. Eleanor M. Harrington, 2426 N. Surrey St.

Hercik, Joseph, Pfc.—Son of Mrs. Mary Hercik, 2133 Huron St.

Huxhold, Earl C., Pfc.—Son of Mrs. Lena M. Huxhold, 6151 W. Patterson Ave.

Jawor, John W., Pvt.—Son of Mrs. Katherine Jawor, 11417 Harvard Ave.

Jerome, Joseph C., 2d Lt.—Husband of Mrs. Norma H. Jerome, 656 Wrightwood Ave.

Johnson, Arnold A., Pvt.—Son of Mrs. Alma H. Johnson, 597 Vine Ave., Highland Park.

Johnson, Hans C., Capt.—Son of Mrs. Conrad Johnson, 1250 W. 73d St.

Kalish, Leroy F., Pvt.—Son of Joseph Kalish, 4934 School St.

Kelley, William F., 2d Lt.—Son of Mrs. Nell C. Kelley, 6025 N. Talman St.

Lapczynski, Lawrence, Pvt.—Son of Mrs. Mary W. Lapczynski, 1436 Claremont Ave.

Laskos, Walter, Pfc.—Son of Mrs. Mary Laskos, 11633 S. Morgan St.

Lavigne, Vernon W., Pvt.—Son of Mrs. Myrtle Lavigne, 4840 Roscoe St.

Lemberg, Meyer, Pfc.—Husband of Mrs. Margaret P. Lemberg, 5008 N. Sawyer Ave.

Lewis, Phillip F., Pvt.—Son of Mrs. Olive Lewis, 5512 Kimbark Ave.

Luttrell, John D., T4—Husband of Mrs. Eva M. Luttrell, 516 N. Rush St.

Maloney, Frank W., Pfc.—Son of D. A. Maloney, 1048 W. 81st St.

McCormick, Joseph E., Pvt.—Husband of Mrs. Eleanor G. McCormick, 1421 N. Hoyne Ave.

Michalak, Justin F., Pvt.—Son of Mrs. Mary M. Michalak, 3724 W. Fullerton Ave.

Newman, Frank L., Pvt.—Husband of Mrs. Frieda S. Newman, 734 E. 75th St.

Papke, John, Sgt.—Son of Mrs. Marie G. Papke, 1825 Racine Ave.

Pestrak, Chester S., Sgt.—Son of Mrs. Antoinette Pestrak, 903 N. Francisco Ave.

Pisani, Vasco J., Pvt.—Brother of Biagio Pisani, 814 N. Avers Ave.

Proper, Charles Jr., Pfc.—Son of Mrs. Frances Proper, 12351 Perry Ave.

Quinn, Robert E., T5—Husband of Mrs. Frances M. Quinn, 6514 Lafayette Ave.

Ramirez, Fernando J., T4—Husband of Mrs. Mercedes S. Ramirez, 1121 S. Whipple St.

Reardon, John J., Sgt.—Brother of Mrs. Grace Perroh, 3411 Jackson Blvd.

Rogers, Roward S., 1st Lt.—Husband of Mrs. Patricia T. Rogers, 462 Washington Blvd., Oak Park.

Rose, Wilbur J., Pfc.—Husband of Mrs. Frances M. Rose, 7114 Eberhart Ave.

Rossin, Robert R., T5—Brother of Fred M. Rossin, 6807 S. Artesian Ave.

Roti, Bruno F., Pvt.—Son of Mrs. Marion Roti, 211 W. 23d St.

Rudolphy, George M., Pvt.—Son of Mrs. Elizabeth Rudolphy, 626 Waveland Ave.

Ryan, William J., T5—Son of Mrs. Anna Ryan, 6920 S. Harvard Ave.

Rychlowski, Edward G., T5—Husband of Mrs. Loretta Rychlowski, 4728 W. Belmont Ave.

Schweig, Edward G., Pfc.—Son of Mrs. Frances K. Schweig, 4919 W. 28th St., Cicero.

Sharp, Louis M., Sgt.—Husband of Mrs. Tommsine Sharp, 5813 W. 64th Pl.

Siebeck, Howard O., Pfc.—Son of Otto Siebeck, 3833 N. Nottingham Ave.

Spetly, Alex Jr., Pfc.—Son of Alex Spetly, 1542 N. Maplewood Ave.

Steck, Claude E., T4—Husband of Mrs. Angela Steck, 1231 Cabrini St.

Susral, Richard A., Pvt.—Son of Mrs. Helen Susral, 3514 N. Lowell Ave.

Weber, Nicholas J., Pvt.—Son of Mrs. Magdalena Weber, 1414 W. Lill Ave.

Wishney, Tom G., Pfc.—Son of Mrs. Helen E. Wishney, 1532 S. Harding Ave.

DOWNSTATE ILLINOIS

Meredith, Roscoe L., Pvt.—Husband of Mrs. Betty V. Meredith, 903 Indiana Ave., Springfield.

Nicholls, Clyde W., T5—Husband of Mrs. Kathryn I. Nicholls, Rockford.

Phalen, John P., Pfc.—Son of Mrs. Alice P. Phalen, 402 Parkside Drive, Peoria.

Schmitt, Isadore T., Pvt.—Husband of Mrs. Lillian Schmitt, 101 Howett St., Peoria.

Smolen, Michael, 2d Lt.—Husband of Mrs. Marian L. Smolen, Geneva Ave., Rockford.

INDIANA

Kalil, Louis J., Pvt.—Son of Sam Kalil, 612 Elm St., Mishawaka.

Kepchar, John, Pfc.—Husband of Mrs. Ernestine Kepchar, 4381 Mass St., Gary.

Koontz, Billie J., Pfc.—Son of Mrs. Mary E. Koontz, 3505 S. Wise Circle, South Bend.

Michalik, Thaddeus C., Pfc.—Son of Adam Michalik, Michigan City.

Nyers, Charles A., Pvt.—Husband of Mrs. Theresa I. Nyers, 414 W. 11th St., Mishawaka.

Piechocki, Floyd W., T5—Son of Mrs. Stella Piechocki, 3901 W. 10th Pl., Gary.

Searfoss, Clifford L., Pvt.—Son of Mrs. Ina M. Searfoss, 3502 S. Wise Circle, South Bend.

SURVIVORS TELL OF PANAY ISLE MARCH OF DEATH

MANILA, May 22 (AP)—A "March of Death" involving the slaughter of Japanese civilians by Nippon soldiers was reported today by American army officers. Some Filipinos also were killed.

United States 40th division officers, reporting from Panay Island in the central Philippines, said they recently discovered bodies of 62 Japanese civilians and 22 Filipinos and found nine wounded Nipponese civilians on a Panay hillside.

Capt. Wesley Loga of Lakeview, Mich., a medical officer who was called to tend the wounded, and Sgt. Ray Brow of 4948 Warwick av., Chicago, a chaplain's assistant, said a Japanese woman and Filipino civilians recited this story:

About 400 Japanese civilian residents of Iloilo, chief city of Panay, were forced to march from the town when 40th division troops advanced in that sector last March 19. The marchers said they kept awake for three days, but on the fourth night they were permitted to stop. As they rested, the Japanese soldiers moved among the exhausted men, women, and children slashing and stabbing with bayonets.

WOMAN CHIROPODIST DIES

Dr. Angie G. Smith, 55, of 422 Melrose st., a chiropodist, died in her apartment of natural causes yesterday. Her offices were at 25 E. Washington st.

U. S., NOT UNRRA, PAYS PHILIPPINE RELIEF COSTS

HONOLULU, T. H., May 22 (AP)—Basil O'Connor, national Red Cross chairman, said that a tremendous job faces the American Red Cross in the Philippines. "After the army retires from Manila a great piece of work will be required for the civilian population," he added.

Philippine relief must be conducted with United States funds, he said, because the UNRRA [united nations relief and rehabilitation administration] is not functioning in that area.

NAVY NOW HAS AS MANY BOATS AS IT HAD MEN IN 1938!

Washington, D. C., May 22 (AP)—The United States navy now has almost as many ships and boats as it had men in 1938.

This was disclosed today with the announcement that 100,000 vessels of all categories have been added to the force of 7,695 which existed on Dec. 7, 1941—the day the Japanese attacked Pearl Harbor. In 1938 the fleet had 109,065 officers and men.

The 100,000 craft include 1,150 combatant ships, 82,266 landing ships and craft, and 557 auxiliaries. The remainder are patrol and mine craft and small boats.

$3,200 IN JEWELS, CASH STOLEN

Theft of $2,000 and jewelry valued at $1,200 from his apartment at 7504 Colfax av. was reported to police yesterday by Morgan Stern, 28, a discharged soldier now employed as a railroad fireman.

"ORDER from HORDER" OFFICE SUPPLIES

New RUSH-FYBRGLASS-ERASER

The finest eraser FOR INK AND TYPEWRITER ever made!

PROPEL—REPEL FAST AND EFFICIENT

USERS SAY: "Leaves paper clean" — "No smudge on carbon copies" — "Erases single letter without erasing shield" — "Finest eraser I ever used" — "Erases anything from any surface, even from metal."

WE SAY: Buy a RUSH-ERASER today. If you aren't delighted with it, we will refund the purchase price.

ERASERS EACH READY TO USE 50¢

REFILLS Package of two 25¢

HORDER'S, INC.

9 CHICAGO STORES

231 So. Jefferson Street, Chicago 6

All Telephones: FRAnklin 6760

Springtime Quiz-bang!

QUESTION: What do you take for "spring fever"?

ANSWER: Plenty of delicious, fresh milk — protein-rich, vitamin-rich! Puts the spring in your step and springtime in your heart.

Have *another* glass of milk *now* while *more* is available.

THE MILK FOUNDATION — CHICAGO

Complete FUR STORAGE SERVICE $3 Minimum

For free bonded messenger service call Franklin 1600 STORAGE DEPT.

The Original KRAMMER FURS 6th Fl. 190 N. State St.

[ADVERTISMENT]

Lemon Juice Recipe Checks Rheumatic Pain Quickly

If you suffer from rheumatic, arthritis or neuritis pain, try this simple inexpensive home recipe that thousands are using. Get a package of Ru-Ex Compound, a two-week supply, today. Mix it with a quart of water, add the juice of 4 lemons. It's easy. No trouble at all and pleasant. You need only 3 tablespoonfuls two times a day. Often within 48 hours —sometimes overnight—splendid results are obtained. If the pains do not quickly leave and if you do not feel better, return the empty package and Ru-Ex will cost you nothing to try as it is sold by your druggist under an absolute money-back guarantee. Ru-Ex Compound is for sale and recommended by drug stores everywhere.

100 lbs. of waste paper will make 200 containers for blood plasma. Save every scrap that enters your home.

As easy as "1-2-3" to DRY CLEAN CLOTHES

1 DIP! 2 RINSE!! 3 HANG OUT TO DRY!!!

Professional Results—Right in Your Own Home!

Easy does it! Just 3 simple steps to follow to dry clean a dress, blouse, pair of slacks—in fact anything that's dry cleanable. First, dip the garment into one pan of RENUZIT, gently squeeze out the dirty fluid! Second, rinse in another pan of clear RENUZIT! Third, hang it out to dry! That's all there is to it and you get professional results the very first time!

At Department Stores, Variety Stores, Independent and Chain Grocery Stores, Drug Stores, Paint and Hardware Stores.

65¢ GAL. 2 Gal. Cans $1.29

RENUZIT FRENCH DRY CLEANER

SAFE FOR HOME USE—approved by U. S. Testing Co., Inc.

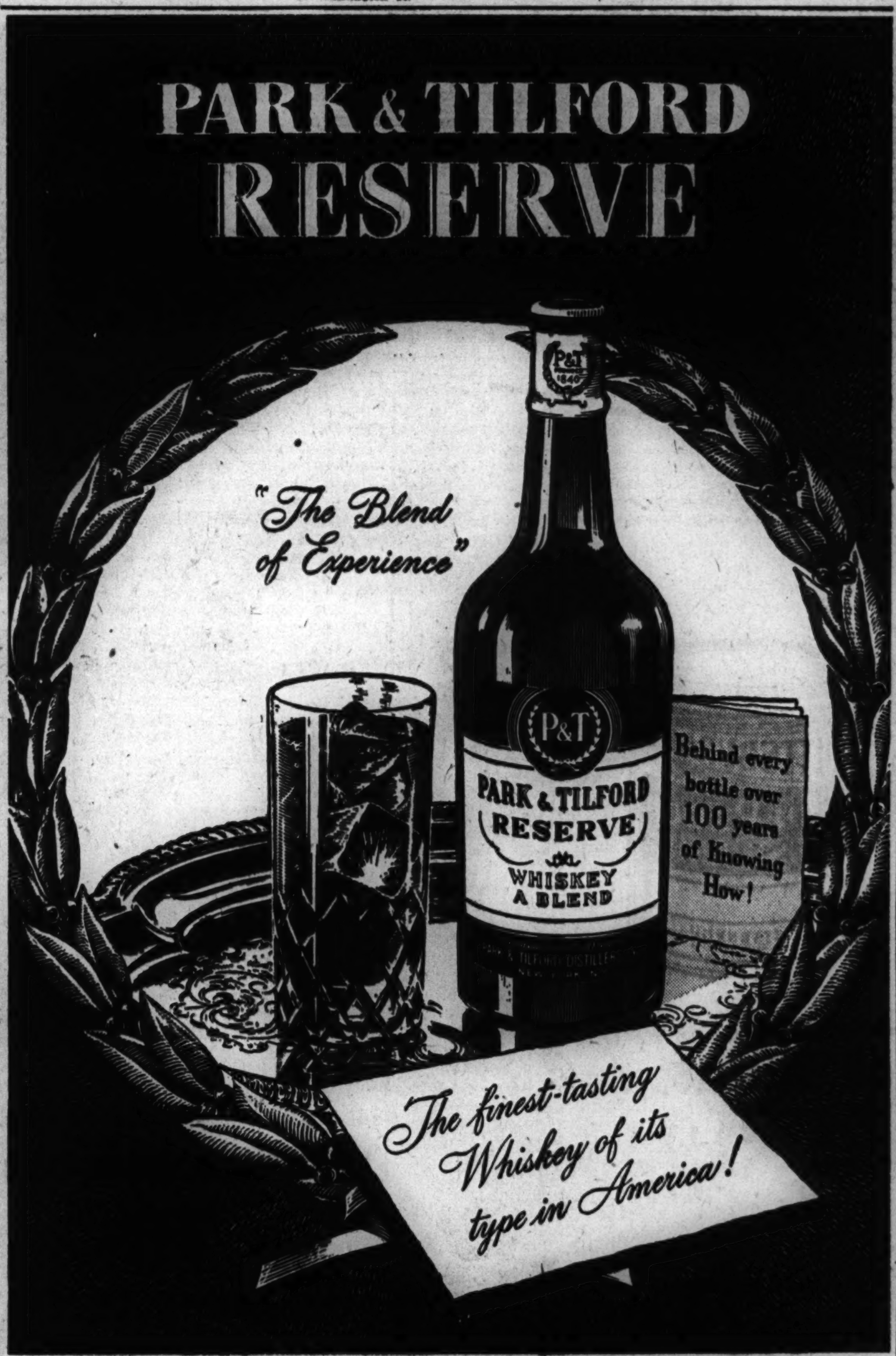

PARK & TILFORD DISTILLERS, INC., NEW YORK, N. Y. • 70% GRAIN NEUTRAL SPIRITS • 86.8 PROOF

BOEING B-29 SUPERFORTRESS

THE ROUND TRIP TO TOKIO is over water all the way. There *aren't* any emergency landing fields—just those endless, marching lines of big, green Pacific rollers.

It's no wonder, then, that the flight engineer on a B-29 is one of the most important men aboard. They call him the "gasoline salesman"—the fellow who nurses that big baby along and makes every single drop of 100-octane fuel count. And we think there's a pretty good moral in his story for *you* folks.

After all, *you're* the "flight engineer" of your car. And though you won't get a ducking in the Pacific if you let her run out of gas, you still can't afford to neglect your car's running order. *Because you have a direct responsibility to your Uncle Sam to "Care for your car for your country!"*

Too many cars are going off the road these days just because of needless neglect. And those irreplaceable cars are part of our vital war-time transportation system!

But you can *easily* take that added ounce of precaution which will keep your car purring along—and your Phillips 66 Service Man will be delighted to help you!

He'll check your tires for cuts and bruises and criss-cross them with the spare; he'll check your oil and water and brakes; he'll look at your battery and oil filter, and he'll keep his eyes open for loose nuts and bolts, too. In fact, your Phillips 66 Service Man will do all the things he does for many of your neighbors—all of them part of the Phillips Car-Saving Plan that keeps 'em rolling!

For your car's sake as well as your country's—stop in the next time you see the Orange and Black 66 Shield . . . the sign of famous Phillips 66 Gasoline and Phillips 66 Motor Oil.

Phillips 66

YOU'RE ONLY A FOOT FROM TROUBLE ✓✓✓ CHECK YOUR BRAKES!

FOR VICTORY... Buy U.S. War Bonds and Stamps

VOGT'S SUPER OFFERINGS

BONDED BEAM 7 yrs. old, Bonded Kentucky Bourbon One bottle limit to customer Fifth $4.23

SPECIAL OLD BELLE OF JEFFERSON SPECIAL RESERVE BLENDED WHISKEY 86 Proof Fifth $2.99

OLD POINDEXTER 7 yrs. old, Bonded Kentucky Bourbon One bottle limit to customer Fifth $4.34

Chicago's Greatest Buy on Imported WINE SPECIALS

SILVA & COSENS IMPORTED DOUBLE DIAMOND RUBY PORT case $12.00 5th $1.09

DOW'S IMPORTED 4-DIAMOND PORT case $12.00 5th $1.09

DOW'S IMPORTED ROYAL DRY PORT case $17.76 5th $1.58

DOW'S IMPORTED RED STRIPE PORT case $12.00 5th $1.09

DOW'S IMPORTED TAWNY PORT case $15.00 5th $1.34

GOLDEN WEDDING Blended Whiskey Fifth $3.43

Well known, long established, nationally advertised 4-year-old bonded Kentucky Bourbon Fifth $3.93 One Bottle Limit to Customer

LORD & CHASE Blended Whiskey 86 Proof Fifth $3.40

VIRGINIA DARE WINE Light or Red Fifth 94¢

B. P. R. BONDED RYE WHISKEY— 5th $3.88 Case $46.45

OLD POINDEXTER—4-year-old straight Ky., whiskey; 86 proof. One bottle limit to customer..5th $3.57

CHAPIN & GORE, 93 proof, 5-yr.-old straight Ky. bourbon..5th $3.95

LORD CALVERT, blended Ky. whiskey; 86 proof.......... $4.53

OLD STAGG, straight whiskey; 5-year-old, 86 proof.....5th $3.51

PHILADELPHIA blended whiskey; 86 proof............5th $3.89

SCHENLEY Reserve, blended whiskey; 86 proof.......5th $3.89

FLEISCHMANN'S GIN— 5th $3.20

WOODSTOCK blended whiskey; 86 proof............5th $3.50

IMPORTED RUM— 5th $1.99

DIXIE BELLE GIN— 5th $3.12

CHAMPAGNE, nationally adv. brands. By the case or..qts. $1.49

BARLOMA SWEET WINE— Red or White..............5th 91¢

PORT, SHERRY, MUSCATEL CALIFORNIA WINE: ½ gal. $1.99, gal. $3.75

Burgundy, Claret, Zinfandel, Dry California Wine........½ gal. 99¢

BEER BY THE CASE ALL ADVERTISED BRANDS

Mail or Phone Orders Accepted. We Deliver Anywhere

We Cater to Parties, Weddings, Etc.

HAYmarket 2875

Subject to 2% Occupational Tax

Plenty of Parking Space

Open Every Nite Until 12 A. M.

VOGT'S WINE SHOP 1100 W. ADAMS

WIFE GLADDENED BY LETTER; THEN HEARS YANK DIED

Lt. Comdr. Smithson, 47, Victim of Hemorrhage

WITHIN a few hours yesterday, Mrs. Louise Smithson, 546 Scranton av., Lake Bluff, experienced extreme happiness and extreme sadness. The morning mail brought a letter from her husband, Lt. Comdr. David T. Smithson, a former village president of Lake Bluff, and said that he expected to be home in June. The letter was written April 29. In the afternoon Mrs. Smithson received a telegram from the navy department stating that her husband had died May 3 of a cerebral hemorrhage somewhere in the Pacific. Comdr. Smithson was 47, a native Chicagoan, and a lawyer. He moved to Lake Bluff 20 years ago. He was a naval lieutenant in World War I. He reëntered the navy in May, 1942, and part of the time was an instructor at Abbott hall. He leaves a daughter, Doris, in addition to his widow. Memorial services will be held at 3:30 p. m. Sunday in Lake Bluff Union church.

Comdr. D. T. Smithson

PVT. ANTON DITTMAN STEIN, a Chicago Tribune employe on military leave, was reported missing in action in Germany as of May 4 in a telegram received last night by his wife, Felicia, 1353 Grenshaw st. Pvt. Stein, 36, entered the service 14 months ago, after eight years of employment in The Tribune paper warehouse. Two days ago Mrs. Stein received a letter from him in which he wrote from Germany that "the fighting is thru here." She believes the letter was written after the reported date of his disappearance in action. The Steins have four children, John 13; Thomas, 10; David, 5, and Suzanne, 2.

FIRST LT. JAMES E. KORETZ, 24, a graduate of Northwestern university in 1943, has been killed in action on Okinaw Island, his mother, Mrs. Ludwig Koretz, 6415 Lakewood av., has been informed. He was serving as an observer directing artillery fire when he was killed.

LT. WILLIAM D. AIKEN, of 6631 Perry av., pilot of a Liberator bomber who had completed 25 missions, was killed in action Jan. 14 on Morotai Island in the Netherlands Indies, his parents have been notified. He was a graduate of Parker High school and attended Wilson Junior college.

SGT. ALBERT R. KARNISH, 29, was killed in action in Germany on April 4, six weeks after he had gone overseas, the war department has informed his mother, Mrs. Elizabeth Karnish, 604 N. Trumbull av., after reporting him missing in action three weeks ago.

CORP. JOHN W. O'BRIEN, 28, of 4705 Maypole av., died in a hospital April 29 in Belgium of wounds suffered April 6 in an explosion. Corp. O'Brien, a former clerk in the city bureau of parks and aviation, is survived by his widow, Edna; his parents, Mr. and Mrs. Joseph B. O'Brien, a brother, and a sister.

She always helps him when he carves the chicken.

Trio Trying to Sell War Bonds on Street Nabbed

Glenn Lawless, 50, of 2950 Lake Park av., William F. Arndt, 28, of 617 Madison st., and Chief Lincoln Jr., 28, who gave his address as the Crow Indian reservation in Montana, were arrested at Randolph and Dearborn sts. yesterday while attempting to sell $475 worth of war bonds belonging to Theodore Bernier, Sommerworth, N. H.

COUNCIL SEEKS FOND DU LAC OPA CLERK'S OUSTER

Fond du Lac, Wis., May 22 [Special]—The Fond du Lac city council today adopted a resolution unanimously requesting the office of price administration to remove Alfred H. Becker, 45, as chief clerk of the local war price and rationing board. The resolution stated that many complaints have been received by councilmen from citizens that Becker and employes under him are "discourteous and inattentive to the public."

Becker has been in charge of the ration board office since last Nov. 2 when he was sent to Fond du Lac by the district OPA office in Milwaukee. Harold Hanisch, former chairman of the local board, resigned last October following a dispute with the district office over enforcement methods. Several other members of the board resigned subsequently.

Mayor Edwin F. Weis said the local board is now without a chairman. As an example of the complaints he has received, he said, the rationing office had refused to give gasoline coupons to a soldier home on leave, insisting instead upon mailing them to him with the result that the coupons were not received by the soldier until after his leave had expired.

U. S. DROPS FIGHT ON CITIZENSHIP OF CHICAGOAN

Because of a recent United States Supreme court decision overruling convictions in similar cases, Judge Philip L. Sullivan in federal District court yesterday dismissed denaturalization proceedings against Alfred E. Koglin, 46, of 2901 Byron st., a mechanical engineer. It was the fourth such dismissal and several more are expected. The action was taken on the request of Assistant United States Atty. Francis J. McGreal, who said the attorney general had sent authority to dismiss the case because of the high court ruling.

OFFICIAL WEATHER FORECAST

The United States weather bureau forecast for today and tomorrow and yesterday's table of records follow:

INDIANA: Sunny and warm today and tomorrow.

LOWER MICHIGAN: Partly cloudy today and tomorrow.

UPPER MICHIGAN: Partly cloudy today and tomorrow, warmer in west today and in entire state tomorrow; moderate northwest winds becoming southwest tonight.

WISCONSIN: Fair and warmer today; partly cloudy and warm tomorrow.

IOWA: Fair and warmer today; partly cloudy and warm tonight and tomorrow; scattered thundershowers in southwest late tonight or tomorrow morning.

Place of observation / State of weather / May 22, 7:30 p. m. / Central war time	Highest last 12 hours	Lowest last 24 hours	Precipitation last 24 hrs.
East central states—			
Carbondale, clear	73	52	...
Chicago, clear	67	50	Trace
Cincinnati, cloudy	70	56	.29
Cleveland, cloudy	66	46	.13
Columbus, cloudy	66	56	.13
Detroit, cloudy	57	54	.12
Escanaba, cloudy	47	42	.18
Grand Rapids, cloudy	56	47	.06
Green Bay, cloudy	60	48	.03
Indianapolis, clear	68	52	.09
Louisville, cloudy	73	56	Trace
Madison, cloudy	64	49	.03
Marquette, cloudy	42	38	.89
Memphis, cloudy	76	55	...
Milwaukee, cloudy	61	50	.04
Nashville, cloudy	76	60	.01
Sault St. Marie, rain	52	50	.45
Traverse City, cloudy	50	43	.37
West central states—			
Bismarck, cloudy	71	35	Trace
Des Moines, cloudy	67	47	Trace
Dubuque, rain	65	50	.02
Duluth, cloudy	58	40	.03
Kansas City, cloudy	75	50	Trace
Little Rock, clear	78	53	.02
Minneapolis, cloudy	62	46	.39
St. Paul, cloudy	62	46	.39
Oklahoma City, cloudy	80	48	...
Omaha, cloudy	72	46	.02
Rapid City, cloudy	67	35	Trace
St. Louis, clear	71	52	...
Sioux City, cloudy	71	41	.01
Wichita, cloudy	74	43	...
Williston, cloudy	70	42	Trace
Eastern states—			
Atlanta, cloudy	84	68	...
Boston, cloudy	78	52	...
Buffalo, cloudy	73	59	Trace
Eastport, cloudy	52	44	...
New York, cloudy	81	58	.10
Philadelphia, cloudy	86	64	.16
Pittsburgh, cloudy	76	62	.15
Washington, cloudy	88	67	.15
Gulf states—			
Abilene, clear	77	52	...
Amarillo, cloudy	76	40	...
Brownsville, cloudy	82	67	.25
El Paso, clear	88	48	...
Fort Worth, clear	77	52	...
Galveston, cloudy	77	68	.05
Jacksonville, cloudy	88	67	...
Miami, clear	86	73	...
New Orleans, cloudy	80	72	Trace
San Antonio, clear	82	61	...
Tampa, cloudy	89	70	...
Mountain states—			
Albuquerque, cloudy	81	49	...
Boise, cloudy	70	46	Trace
Cheyenne, cloudy	62	32	Trace
Denver, cloudy	70	38	.01
Havre, clear	66	35	...
Helena, cloudy	60	41	.07
Phoenix, clear	96	49	...
Pueblo, cloudy	74	41	Trace
Salt Lake City, cloudy	71	47	...
Pacific states—			
Fresno, cloudy	78	52	...
Los Angeles, clear	78	45	...
Portland, cloudy	68	52	.02
San Diego, cloudy	70	57	...
San Francisco, cloudy	60	52	...
Seattle, cloudy	71	49	...
Spokane, cloudy	69	38	Trace
Yuma, cloudy	95	56	...

LUCIANO ASKS PAROLE FOR AID TO U. S. IN WAR

New York, May 22 [Special]—Charles [Lucky] Luciano, 47, former New York City vice czar serving a 30 to 50 year sentence on charges of promoting compulsory prostitution, today asked the state parole board in Albany for executive clemency because of the "invaluable aid" he gave the United States army in preparing for the invasion of Sicily.

Luciano's application, filed by his attorney, Moses Polakoff, asserted that Luciano was questioned in 1942 at Great Meadow prison at the suggestion of Maj. Murray Gurfein, a military intelligence officer, who, as an assistant to Gov. Dewey, former special prosecutor, helped send Luciano to prison.

Polakoff said Luciano's knowledge of conditions in Sicily made him useful to the army.

DINE AT THE Terrace!
LUNCHEON 45¢
DINNER 85¢
ALSO BREAKFAST IN THE COFFEE SHOP

Terrace RESTAURANT
55 W. WASHINGTON
WASHINGTON at DEARBORN

Buying an Education

Among the most worthwhile reasons for saving surplus earnings is to afford a complete schooling for a son or a daughter. Many, many parents save here for this reason.

It takes only a few minutes to open a savings account at The First.

1st

The First National Bank of Chicago

Building with Chicago since 1863

Dearborn, Monroe and Clark Streets

MEMBER FEDERAL DEPOSIT INSURANCE CORPORATION

Frances Denney
Over-Tone

For Instant Beauty—
for Constant Beauty
• does NOT crack.
• does NOT shine under powder.
Seven lovely shades.
$1.50 plus tax

Store Hours, 9:45 to 5:45

Marshall Field & Company

good bets—these two
CAPABLE COTTONS!
one in striped shirting!
one in a floral print!

$8.95

they'll win . . . your approval
for their easy washability!
they'll place . . . among the
prettiest of your summer casuals!
they'll show . . . you that such
styling can be moderately priced!

House and Town Frocks
Fifth Floor, South, State

See these two and many others
in our fine cotton collection!

1. Allover floral print on fine cotton. Bow neckline and cap sleeves for cool smartness. Rose, blue or yellow. 10 to 20.

2. Multicolor striped cotton shirting punctuated with white belt and buttons. Gray, blue or green. 12 to 20.

Also Evanston, Oak Park and Lake Forest

Store Hours, 9:45 to 5:45 Marshall Field & Company

HEAVENLY STUFF!

and you'll feel like an angel in

CARTER'S NEW JUNIOR FIGURE LINGERIE!

Just for junior figures . . . this wonderful collection by Carter . . . everything from panty briefs to gowns and pajamas in this new, exclusive (with us in Chicago) lingerie! What makes it divine is that you needn't wonder what size gown or slip to wear when you buy Carter's; if you wear a size 9 in a dress (or 11, for instance) then you'd naturally ask for the same size in this lingerie! Wearing this dream-stuff is very convincing proof of its accurate styling! You'll like, too, its practicality; it's made of long-lasting run-proof Celanese* rayon jersey; each piece is exquisitely designed and beautifully trimmed! Come soon . . . see the complete Carter junior group . . . it's all yours and you'll love it!

Carter's Junior Collection, priced from $1.15 to $4

Knit Lingerie—Fifth Floor

*Reg. U. S. Pat. Off.

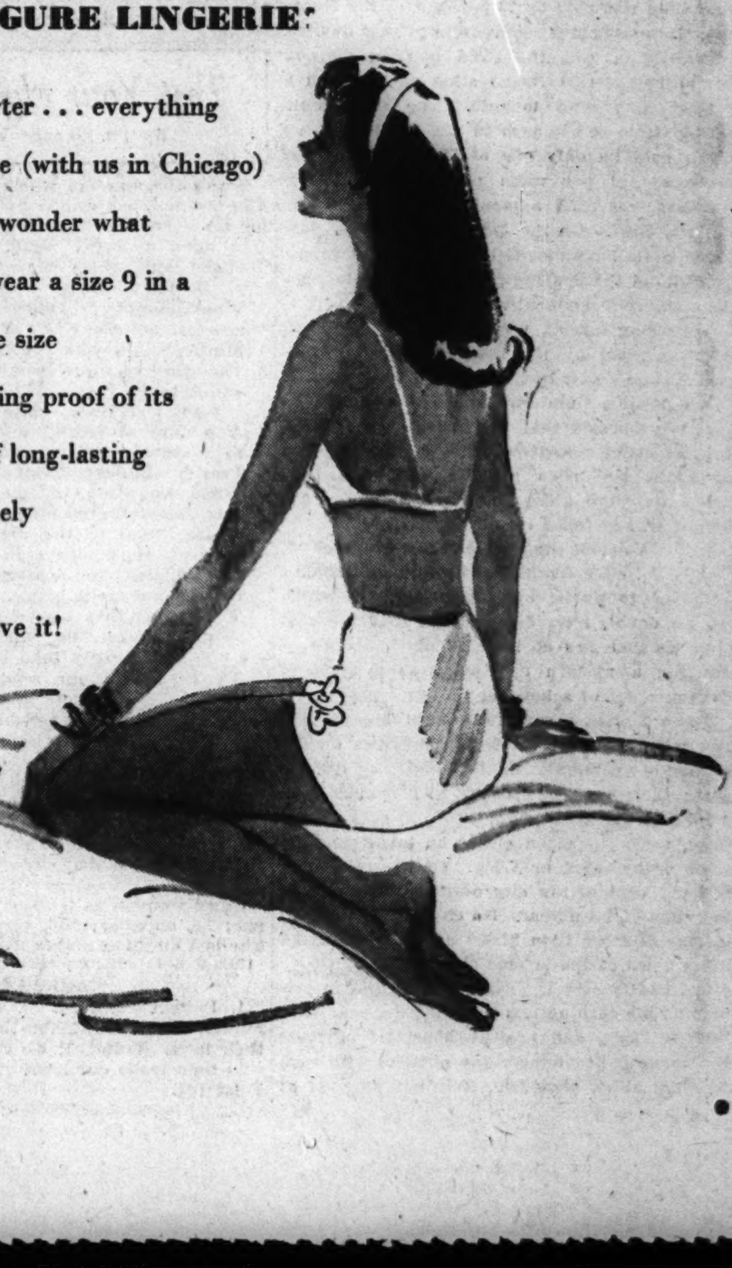

Chicago Daily Tribune
THE WORLD'S GREATEST NEWSPAPER

FOUNDED JUNE 10, 1847

14 ★★ WEDNESDAY, MAY 23, 1945.

ENTERED AS SECOND CLASS MATTER MAY 14, 1903, AT THE POSTOFFICE AT CHICAGO, ILL., UNDER ACT OF MARCH 3, 1879.

All unsolicited articles, manuscripts, letters, and pictures sent to The Tribune are sent at the owner's risk, and The Tribune company expressly repudiates any liability or responsibility for their safe custody or return.

SLUM DWELLERS AND PUBLIC HOUSING

The Metropolitan Housing Council of Chicago, an ardent advocate of public housing, has issued an attack on the Armstrong bills, which would deny tax exemptions to public housing projects.

These, briefly, are the council's assertions of what will happen if the bills pass:

1. Existing housing projects will be transferred to federal ownership for tax dodging purposes.

2. No more federal funds will come to Illinois for housing projects, but Illinois taxpayers will still continue to pay for such projects in 38 other states.

3. Tax reduction, an object of the bills, would be better achieved by slum clearance thru public housing, which, it is alleged, reduces the costs of local government.

4. Local communities in Illinois should not renege on their previous commitments to grant tax exemption to existing housing projects.

These are faulty arguments. That existing housing projects will continue to dodge taxes by seeking federal ownership is undoubtedly true. The Armstrong bills would, however, prevent the spread of the tax exemption cancer.

The assertion that slum clearance reduces taxes has never been proved. So-called statistics on the governmental costs of slums are compiled by dividing the total cost of the fire department by the number of fire runs and then charging the slum area so much for each fire run, each arrest by police, etc. But no one has ever shown that construction of a housing project has permitted the municipality in which it was located to lay off a single fireman or policeman.

The tax exemption originally given public housing in Illinois was granted on the promise that the housing projects were to relieve that famous "one-third of the people, ill-fed, ill-clothed, and ill-housed"—in short, people in the lowest third of the population as regards income. If the projects cannot show that they have fulfilled this promise they have forfeited any claim to tax exemption. We doubt that they can prove it.

"This is no time," says the housing council, "to discard the only proved method of slum clearance and provision of adequate housing for families who cannot pay an economic rent."

But is it a proved method? Is public housing benefiting families who cannot pay an economic rent? The answer depends, of course, on what standards are set of ability to pay. But is any large proportion of the subsidies that go into housing projects going to families in the lower third of the income scale? That, remember, was the original objective. It still, apparently, is the objective of the city council, one of whose committees said recently that public housing should be provided for all families earning less than $1,000 a year. The Civic federation says that that is 23 per cent of Chicago families, whom it would cost more than a billion dollars to house.

Pass over the present, abnormal war time conditions, under which families earning as much as $3,000 a year are living in public housing projects in Chicago. What did public housing do for the "lowest third" in peace time? A survey by THE TRIBUNE in 1938 showed that it was doing virtually nothing toward that end then, despite the fact that public housing tenants were getting the benefit, not only of local tax exemption, but of federal subsidies exactly calculated to write off the cost of the developments.

In Milwaukee the Parklawn project kept a record of the rents which had been paid to private landlords by its tenants. Two of these families had been paying more than $65 a month before the government rehoused them at considerable public expense; 23 from $50 to $60 a month, 101 from $40 to $50, 177 from $30 to $40, 134 from $20 to $30, and 17 $20 or less. At that time half the families in Milwaukee were paying less than $30 a month in rent to private landlords.

The Langston project in Washington was for Negro tenants. A land use survey of the capital showed that 34.4 per cent of the Negro families in Washington who lived in two room apartments were paying less than $20 a month rent. Rent of two rooms at Langston was $19.50 a month, with occupancy restricted to three persons. The largest apartments in that project, five rooms, rented for $31.20. This was more rent than was paid by 73 per cent of the Negro tenants renting five rooms from private owners.

In Atlanta, Ga., the PWA housing division demolished a real Negro slum and erected a project for Negro tenants. The slum rents ranged from $5 a month to $20, the latter sum being paid by only one of 319 families. The average rent per room paid by these slum dwellers was $2.89 a month, and that in the project, $6.87. Of the 319 slum families, only seven could have moved into even the cheapest quarters in the housing project without increasing their rent payments.

A housing official, now dead, who is quoted with approval by the housing council on so-called slum costs, had something to say about these Atlanta slum dwellers. In a speech in that city he said that the housing authorities' worries about relocating these people in other dwellings had been groundless—"when they heard we were going to blow up two of the buildings they faded out of the picture."

In the Voice of the People today, Clarence W. Beatty Jr. cites figures on incomes of families admitted to public housing after 1938, which he, no doubt, feels demonstrate that the real slum dweller has at least as much chance of drawing a modern apartment as a stick of dynamite out of a housing project.

These figures become somewhat less impressive when they are set beside statistics on the income of all families in the country in 1939, as gathered by the 1940 census. In 1939 more than 4 million urban families, 19.6 per cent of the total, were supported either by investment income or by relief or WPA. Of the remaining 80.4 per cent of the city dwellers, half earned less than $1,464 a year. No city family with an income of more than $1,000 a year was in the lower third of the income class.

Mr. Beatty asks if private enterprise can provide people earning less than $1,000 a year with "decent, safe, and healthy housing." Private enterprise is providing many of them with such housing, altho, obviously, it is not as good as that in public housing projects. Private enterprise can't give such people brand new housing. Neither can government, but it can go broke trying.

ANOTHER JOB FOR THE FIRST ARMY

After two and one-half years of steady campaigning the American 1st army is on its way home to the United States. There will be a short stop only in transit, for the 1st army has been given one more job. From here it goes to the Pacific to take on the Japs.

Gen. Hodges' army has a fighting record second to none among the nine American field armies scattered from Czechoslovakia and Italy to Okinawa and the Philippines. That is to say, it has a combat record second to no other army in the world. It made the original landing in North Africa in November, 1942. It landed and fought in Sicily, Italy, and Normandy, where its parachutists led the way and its assault troops forced the beach. It was first across the German frontier, first thru the Siegfried line, first across the Rhine, and first to make a junction with the Russians on the Elbe.

Victories as great as any army in history has ever won are credited to the 1st, but its reward is a new war against a new foe clear across the world. The compensation for victory is more battle, more blood, more death. In this the 1st army is not alone. All of our triumphant armies in Europe, except the 15th, an occupying force, may expect eventually to find their way to the Pacific.

When the past perils and sacrifices of the men of the 1st army are contemplated, together with the prospect of their renewal in the Pacific, Americans may be inclined to ask whether our allies are exacting a corresponding measure of devotion from their sons. The war against Japan is represented as a cause common to all the belligerents in Europe, with the present exception of Russia, and we have had some acknowledgment from Prime Minister Churchill, if from no one else, that we shall not be entirely alone the rest of the way in the Pacific.

"We are bound," said the prime minister, "by the ties of honor and fraternal loyalty to the United States to fight this great war at the other end of the world at their side without flagging or failing."

The effect, as was to be expected, was sonorous, but whether the words have meaning is yet to be established. The British fleet has recently made a couple of appearances which may be tokens of more active participation in the future. There was a brush with Jap naval units in the waters near the Ryukyus and an exchange near Penang, but this country will be astonished if the main force of the British fleet is withheld much longer.

After the labors of Generals Stilwell, Merrill, and Sultan to clear the Japanese from north Burma, Lord Mountbatten's army of British and Indians has been exploiting the Jap withdrawal and has reoccupied Rangoon. Gen. Sultan has explicitly informed Mountbatten that further progress in Burma and Malaya is a British job. Americans remaining in the area are to be a service force charged with moving supplies to our own forces and the Chinese over the Burma and Ledo roads.

The British dominions have shown little fervor for the war in the Pacific. Canada has given notice that it will be represented by only 30,000 ground troops, plus some naval units and air wings. Field Marshal Smuts of South Africa has announced that no soldier from his domain "will be forced" to fight in the Asiatic theater. Australian troops are occupied in the old mandated territories, cleaning out isolated and underfed Japs by-passed in the American march northward.

This country is amazed at the paucity of the British participation in the war so far and is equally amazed at the pretensions of Britain in laying claim to spoils and dominance over subject peoples in the Asiatic sphere, to which Britons will return only because of the succession of defeats suffered by the Japanese at American hands. We are informed that the imperialistic rule is to be fully restored and that, in addition to the acquisition of territory in the Mediterranean and Africa made possible by the triumphs of American arms, Britain may seek to pick up a few such prizes as Truk in the wake of this country's victorious progress in the Pacific.

These claims could only be put forward, let alone sustained, because Britain is assured of the domination of at least two members of the American delegation at San Francisco. Secretary of State Stettinius and Comdr. Stassen have so far been among the most faithful supporters of British imperialism and the Canadian born Rep. Eaton, altho his role is obscure, cannot be expected to lag behind them.

It is to be hoped that when the final peace is made American patriots, instead of ambitious financiers, giddy one-worlders, and infatuated Anglophiles, will represent us. They may arrive too late to help relieve this country of the burden of fighting the entire war against Japan, but at least they will spare us the revolting spectacle of imperialists turning a tidy profit on the expenditure of America's finest manhood.

Test Your Horse Sense

By Dr. George W. Crane

Select the answers which you consider best. The last problem counts five points. Then look for the correct answers below.

1. A lump of sugar would normally be associated with which name?
   Dobbin Bossy Fido Tabby
2. Which one of the following is usually of the shortest duration?
   Mutiny Revolt Riot Insurrection
3. The word corduroy would normally suggest which term?
   Nails Screws Knives Buttons
4. A picture of Euclid would be most likely to adorn the wall of which classroom?
   French Biology Mathematics Psychology
5. When we pledge allegiance to the flag of the United States of America, we add this clause, "and to the republic for which it stands." Here is a true and false problem on republics. You deserve one point for each correct judgment below.

T F [a] **In a true democracy, the people can be stampeded much more easily than in a republic.**
T F [b] **In our republic the voters do not vote directly for their laws.**
T F [c] **In our republic two-thirds of our United States senators never come up for election in any given national political campaign.**
T F [d] **In our republic a rule book or Constitution acts as a further brake on precipitous action.**
T F [e] **A democracy is characterized by a set of "checks and balances."**

Score yourself as follows: 0-2, poor; 3-6, average; 7-8, superior; 9-10, very superior. [Note—The last question counts five points.]

[Reg. U. S. Pat. Off.: Copyright: By The Chicago Tribune]

ANSWERS

1. Dobbin. 2. Riot. 3. Buttons. 4. Mathematics. 5. True [a], for they vote directly on their laws. True [b]; we vote for congressmen who then make our laws. True [c]. True [d]. False [e].

A LINE O' TYPE OR TWO

How to the Line, let the quips fall where they may. Reg. U. S. Pat. Office

THE INCREDIBLE JAPS

The first European account of the Japanese no-surrender state of mind in warfare may be found in "The Travels of Marco Polo the Venetian." The discovery of this attitude was made in Kublai Khan's attempt to conquer Japan 661 years ago.

* * *

The incident reported by Polo has a certain gruesome quaintness; therefore we quote:

"They [Kublai's troops] were unable to gain possession of any city or fortified place, with the exception of one only, which was carried by assault, the garrison having refused to surrender. Directions were given for putting the whole to the sword, and in obedience thereto the heads of all were cut off, excepting of eight persons who, by the efficacy of a diabolical charm consisting of a jewel or amulet introduced into the right arm, between the skin and the flesh, were rendered secure from the effects of iron, either to kill or to wound. Upon this discovery being made, they were beaten with a heavy wooden club, and presently died."

* * *

The Japanese cult of suicide, in military or civilian style, is interpreted by Ehrenfried Pfeiffer in the Forerunner, a journal of the Anthroposophical society, as follows:

"When an overstrained nationalism is combined with the eastern mentality, violent, fanatical suicide is the inevitable reaction; for the oriental it is as much the fulfilment of a physical and mental craving as eating is the fulfilment of hunger. . . . Death, so the Japanese believes, will permit him to melt into and unite himself completely with the group soul. . . . Separate him from the national ego—physically, by making him a prisoner of war, or morally, by preventing him from fulfilling what he calls his obligation toward the national honor—and he feels himself 'abandoned'."

HOSPITAL TRAIN

The long train waited, quiet as a prayer,
Beneath the station roof; the cross of red
Upon a field of white made us aware
Of silent men who watched us from each bed
And smiled to see our anxious scurrying
To store and office lest the morning clock
Mark us as late—such an important thing
Had not concerned them in the battle's shock!
And we smiled, too, as if to let them know
We welcomed them, and knew we walked secure
Because they held the line and took the blow;
And wished there were some way to reassure
Their days of pain till, health again renewed,
They join us in our time-clock servitude.

Quizzicuss

Mark Twain in Prague

Linemaster: Your solicitude about ancient and somberly beautiful Prague [May 15] brings to my mind a recollection of a trip there from Paris to join Count Kolowrat, motion picture producer, sportsman, driver of racing automobiles, and complete cosmopolite. His producing company was Sascha films, makers of a limited output, but some of them were exquisitely done.

I recall the unreeling in his projection theater of "The Prince and the Pauper," by Mark Twain. The dual role was enacted by a boy of moody beauty who haunted one's memory. He had much more challenge than the infant Coogan, to whom Chaplin brought fame and fortune.

Unfortunately the producer had made a picture without royalty arrangement or license from the Mark Twain estate, which precluded its showing in the United States. Later I worked out an arrangement whereby a royalty would be paid and brought the picture into this country.

I long shall remember Prague for its enjoyment of gracious living, for enjoyable companionships, its wines and fine beers—but also for a perfectly made picture by a widely loved American author.

F. B. W.

HONORABLE DISCHARGE

Up the walk he comes once more,
Our soldier, home at last from the war,
But gone is the boy-look from his face,
Gone the carefree lack of grace.
Here is a man whose steps are sure,
Returned to the freedom he helped secure.
Welcome, brother, friend, and son,
And thank you for a job well done!

Eleanore-Melissa

The American army of occupation in Württemberg and Bavaria will find that the hamster is fairly common there. Little German boys who ate with big appetites used to be told, "You eat like a hamster." C. O. R.

When people brag about the old songs they can remember, I answer: "Can you remember when beautiful girls in fancy costumes strutted around the night clubs, sweetly singing, 'Cigars, cigarets'?" Sally B.

Hirohito wishes he had a "tariff wall" to keep out certain modern American products.

Tabarin

Cousin Millie says: "Men have only two faults . . . everything they say and everything they do." Eve

The mildest word we can think of to describe the behavior of the striking truck drivers is "truculent." CHARLES COLLINS

Friend of the Yanks

[The Friend of the Yanks answers questions of service men, veterans, and their dependents. Replies will be given by mail if stamped envelope is sent. Personal advice may be obtained from The Tribune's veterans' bureau, 1 S. Dearborn st., or by phone, Superior 0800.]

M. L. asks: "What is the government's definition of "child" as it applies in making out an application for a pension?"

"Child" means an unmarried person under 18 [unless prior to reaching 18 he becomes incapable of self-support by reason of mental or physical defect], who is a legitimate child, a child legally adopted, a stepchild if a member of the man's household, and an illegitimate child as to the father if acknowledged in writing, signed by him, or if the father has been ordered by a court to contribute to the child's support.

G. H. asks: "Are members of the United States merchant marine entitled to any benefits under the GI bill?"

No. Merchant marines and civilian employes of the war and navy departments are not regarded as veterans, even tho they served overseas, and are not entitled to government benefits under existing laws. Merchant marines are entitled to reinstatement to former jobs under the selective service act.

F. G. asks: "Can a discharged WAC obtain hospital care and medical treatment in a veterans' facility?"

Yes. All female personnel of the army, navy, marine corps, and coast guard are entitled to hospitalization and medical attention on the same basis as any other veteran. Pregnancy care is not given.

HOW TO KEEP WELL

by Dr. Theodore R. Van Dellen

To the limit of space, questions pertaining to the prevention of disease will be answered. Personal replies will be made, under proper limitations, when return stamped envelope is inclosed. Dr. Van Dellen will not make diagnoses or prescribe for individual diseases.

[Copyright: 1945: By The Chicago Tribune]

DIZZINESS AND DEAFNESS MAY BE MENIERE'S DISEASE

In 1861 Ménière described a group of symptoms consisting of dizziness, head noises, deafness, and vomiting. This French physician recognized that the site of the trouble was in the equilibrium center of the inner ear.

Thruout history, many prominent individuals were known to suffer from this syndrome. Martin Luther, while an Augustinian monk, was afflicted. He is said to have thrown an inkwell at the devil who was responsible for the roaring noises. The malady also influenced the lives of Dean Swift and Beethoven.

The patient may be seized suddenly with such severe vertigo that balance is impossible and falling inevitable. Gamaliel Bradford, another victim, defined this phase as the "swoop of the hawk." The discomfort is not always so annoying and may be noted only when turning the head or rolling over in bed. It is usually of a particular type. Objects, including the room, whirl about as differentiated from the more common forms of giddiness, in which a hazy sensation develops before the eyes.

Deafness may be present on either side or both and loss of hearing is variable. Ringing of the ears or mild headache may be associated with nausea and vomiting, which gives the patient the erroneous impression that the entire affair is due to a digestive upset. Some individuals have one or two attacks and no more. Others are not so fortunate and have repeated bouts over months or years.

Swelling of the walls of the small semi-circular canals of the inner ear can result from several conditions. The vessels supplying the organ with blood may be involved or an allergic reaction may be responsible. A focus of infection in the nose or throat has often been blamed. Occasionally, it is located in the sinus, or about the opening of the Eustachian tube which travels between the ear and the back of the nose.

The causative factor should be sought and eliminated. If nests of organisms are harbored in the throat or sinuses, they must be eradicated. Diseased tonsils and abscessed teeth should be removed. When allergy is the cause, a substance called "histamine" is a frequent offender. Skin tests with this material are prone to demonstrate an exaggerated response. By desensitizing the sufferer to this preparation, good results have been obtained. This is done by injecting tiny amounts into a vein and increasing the dose until a greater tolerance is obtained. If foods act as irritants they should be avoided.

In those with circulatory defects, every attempt is made to dilate the vessels. Rest and the use of sedatives, nicotinic acid, and thiamin chloride may prove successful. Swelling is often reduced by means of a salt free diet, the restriction of fluids, and the addition of ammonium chloride. In persistent cases, which do not respond to this program, the nerve to the ear may be severed. This procedure requires infinite skill and should not be considered lightly.

OTHER FACTORS

F. M. writes: I have recently been discharged from a tuberculosis sanitarium as an arrested case. I have heard diversified opinions as to the most suitable climate. Is it true that some localities are more beneficial than others?

REPLY

Most individuals in your boots can reach a normal life span in any climate. The important factors are to avoid crowds and colds. Be sure to eat a balanced diet, get plenty of fresh air, and obtain sufficient rest.

LIKE FATHER, ETC.

W. R. writes: My husband falls asleep after eating. His father does the same. What is the cause?

REPLY

This is a habit and many individuals take it as seriously as the Latins do their siesta. Two conditions foster this desire: overwork and the sedative effect of a heavy meal. Many awaken when the dishes have been dried.

BEER AND BABIES

A. W. writes: My sister claims that beer is good for children because it gives them an appetite. She feeds it to her year old son. I disagree with her. What do you say?

REPLY

Children usually eat when they are hungry. They don't need beer to stimulate the appetite.

Test Your Facts

Below each of the following questions are listed three answers. Make your choice, see the correct answers below and mark your score:

1. What do you call a substance which alters the speed of chemical reaction but undergoes no permanent chemical change itself? [a] A catalyst. [b] A koel. [c] A batade.

2. Macbeth betrayed his guilt because of the ghost of [a] Banquo. [b] Hamlet. [c] Iago.

3. What is London's principal opera house? [a] Piccadilly theater. [b] Covent Garden theater. [c] Queen's theater.

4. What state gave us the phrase of "blue laws?" [a] Massachusetts. [b] Vermont. [c] Connecticut.

ANSWERS

1. [a] A catalyst. 2. [a] Banquo. 3. [b] Covent Garden theater. 4. [c] Connecticut. [Its strict laws were bound in blue covers.]

WORLD SECURITY FOR POLAND

Front Views & Profiles

By MARCIA WINN

Dear Mr. Waubruno

The other day this department passed on some of the social amenities of the '80s that are unfortunately ignored in 1945. One of these dealt with conduct on the omnibus. A gentleman, according to the book we read, always rises to give a lady his seat. When she gets off, if she is without escort, a gentleman jumps out the door, helps her alight, and then jumps back on the bus.

That was 1880. It seemed a nice social practice to revive, so we gave it in detail last week. What happened? A letter from a Mr. Waubruno tells all:

"Dear Madam: On the bus this morning I read your column. It was most interesting. I was seated near the door of the bus. When a cute little job, a stranger, was leaving the bus, I alighted, took her by the hand, and assisted her to descend. I was about to resume my place when the door slammed and the bus drove rapidly on. The c. l. j. inquired if I were Mr. Casanova. Evidently she does not like him. She had a strong heavy umbrella which she applied to me with great vigor and determination. There must be something wrong with your formula. Please give further instructions."

Dear Mr. Waubruno: There are ways and means of assisting cute little jobs off buses. From the skimpy information you pass on, our guess is that you tried the wrong one.

Who said anything about taking the lady by the hand? You should either have offered your arm, at the same time executing a neat bow with a click of the heels, so, or you should have offered both arms. In the latter event she would have fallen into them, pushed into that position by the trouble maker behind her whose exit she was impeding. She would have then [1] been greatly pleased, this being a period of national feminine suffering when few arms are extended to cute little jobs, or [2] applied her umbrella to the heel behind her, who really had not meant a thing by his action but was going to work in true Chicago tradition.

Or perhaps you forgot to say "May I?" This is a requisite. Had you tried this you might have received a stormy "You may *not!*" or a fervent and eager "I'll say, kid!" You could have been even more formal and said, again prefacing with a bow, "Is it that the gentleman may have the pleasure of assisting the lady from the omnibus?" This is perfectly proper, altho you might have had difficulty extricating yourself from the rear wheels of the bus and six cabs which ran over you while you tried to say that.

And how did you take her hand, anyway? Were you properly gloved. Or were your hands wet with emotion as the lie detector says they must be at such periods? Were her hands gloved? If not, you should not have helped her at all, for she obviously was no lady. Did you give her the loose clasp or the soft, squashy squeeze? Did you, sir, manipulate?

And what did you say while holding her hand? Did you say how're things, Toots, or I know you, you're Mamie Guff, or how about a cuppa coffee, babe, you look like you need it? Any or all of those remarks are out of place in the morning rush hour. All you should have done, once she was off, was to drop her like a hot potato and say "My pleasure . . .", never, never, hinting that it was her pleasure.

We have looked in vain thru Gaskell's Compendium of Forms in an effort to find out what to do when an umbrella is applied, vigorously, to one's person. Gaskell does not say. He does not say because it was obvious, in the '80s as now. That is, sir, every gentleman knows. He stands with a seraphic smile as the umbrella rises and descends, cracking his skull. Then he says one of three things: Do it again, please. Or: Ah, madam, from you the severest blow is but a caress. Or: You little ninny, you! Wait until I catch you *without* your umbrella.

Personally, Mr. Waubruno, we regret very much that this happened to you, but pray do not let so very minor an incident deter you from the beautiful new path you have chosen for yourself. However, if you care to drop in here, we will be happy to give you the dime we owe you for that bus fare.

VOICE OF THE PEOPLE

Writers should confine themselves to 200 or 300 words. Give full names and addresses. No manuscripts can be returned. Address Voice of the People, THE TRIBUNE.

DO TREATIES NULLIFY THE CONSTITUTION?

Marshall, Tex., May 18—In this column of several weeks ago a distinguished Houston citizen criticized Sen. Connally's expressed willingness to delegate to our representative on the so-called security council authority to take this nation into war without an affirmative vote of congress.

I suppose that functionary would also assume authority to levy contributions of money and supplies required for war, as one power without the other would be useless. However, legal lights of the New Deal, among them several senators, debating this very matter, have advanced the novel theory that the provisions of a treaty ratified by the senate nullify any clause of our Constitution repugnant to the treaty pact.

In view of the bias of our Supreme court, as now constituted, the American people should scan long and diligently every part of the so-called world peace plan and should demand ample time for thoro debate by the senate. Even those willing to accept almost anything called a peace charter should oppose any change in our Constitution wrought by trickery and fraud.

JAMES T. STRANGE

THE 6-3-1 FORMULA

Chicago, May 16—THE TRIBUNE is to be congratulated on today's cartoon by Parrish. We won the war in 1918, but lost the peace in 1919. We won the war in Europe in 1944 and 1945 and are losing the peace [as well as our pants] in 1945. Without America there would be no British empire, no soviet republic, no France, and no China. Picking the chestnuts out of the fire seems to be the job for the United States.

Now that we possess the greatest navy [more than the equal of the other navies combined, plus 10 per cent], the greatest merchant marine, and by far the greatest air force, why should America be represented by a voting power only one-sixth of Britain's, and one-third of Russia's? EARL LEE

KUHN AND BRIDGES

Pekin, Ill., May 19—I note in today's TRIBUNE where the government is going to deport Fritz Kuhn to Germany as soon as the army of occupation officers send word to send him over.

He was a naturalized citizen, but he held mental reservations, and therefore I think all good Americans will agree that his deportation is a good thing.

Wheh are they going to deport Harry Bridges, an alien, to Australia where he came from?

Newspapers recently showed pictures, probably taken thru a keyhole by Walter Winchell, of Bridges drinking toasts with Molotov just before Molotov left for Russia. So he is still here.

N. P. EASLING

FIT TO FIGHT

Great Lakes, Ill., May 13—We are a few of the many patients at Great Lakes naval hospital who are overseas veterans. We would like to express our sentiments concerning the status of our professional baseball players.

Any man capable of participating in sports is surely able to carry a pack and rifle or go to sea and swab decks as we have done. Since when has a punctured eardrum interfered with a man's ability to fight? He can use his fists, so why can't he fight our common enemies? How do you think we feel being here hospitalized listening to the broadcast of the baseball game?

SIX SAILORS

PUBLIC HOUSING TENANTS' INCOMES

Chicago, May 19—Many people have the idea that public housing projects are not serving the people for whom they were built: The ill fed, ill clothed, and ill housed.

The fact is that public housing does house the people for whom public housing was built. Of the families admitted to low rent public housing projects in the United States during 1939 and 1940, 77.2 per cent of these families, still residing in the projects, had incomes of $1,000 a year or less when admitted as tenants; 16.4 per cent had incomes between $1,001 and $1,200. The top income bracket was $1,601 to $1,800. Three-tenths of 1 per cent of the tenants admitted were in this bracket. The average income was $782 a year.

In Chicago only families with incomes of $1,200 or less, who lived in slum conditions, were admitted as tenants.

Fifty-four per cent of the families admitted to public housing projects, who still reside in the projects, during 1941, 1942, and 1943, had incomes of $1,000 or less a year. Eighty-four per cent had incomes of $1,400 or less. The average income of 40,724 families, including low income war workers and families of service men, was $962.

Private enterprise cannot provide these people with decent, safe, and healthy housing—can it?

CLARENCE W. BEATTY JR.

Note: An editorial, "Slum Dwellers and Public Housing," discussed the letter above.

SHIPPING THE BOYS HOME

Chicago, May 7—We are hearing more and more about demobilization. We are told it will be a long time before most of our boys will come home from Europe. We are told this is because of a shipping shortage.

How is it there are always enough ships to bring the thousands of German prisoners to this country every day? How about leaving those Germans there and using these ships to bring home our own war weary boys? There were enough ships to take them there. How come there aren't enough to bring them home again?

L. MALUKAS

HOG-TYING AMERICA

Evanston, Ill., May 17—What has the big conference done so far? Just deciding what to do with the Americas. Nations from all over the world here deciding what to do with our Monroe Doctrine and Chapultapec. It looks as if they think we are the aggressor nation and need checking. E. R. W.

FRIEND OF THE PEOPLE

Letters to this department must be signed with names and addresses of writers.

PAWNBROKER'S INTEREST

Chicago, May 22—Before moving out of the city, a friend of mine pawned a suit of clothes. He asked me to redeem it for him and sent the amount of the loan, plus interest at the rate of 3 per cent per month. 1. The pawnbroker tells me he is entitled to 10 per cent interest per month, which is, I believe, a higher rate than permitted by law. If he is asking too much interest, [2] how should I proceed? E. M.

1. Three per cent per month is the legal maximum.

2. We suggest that you ask a police officer to accompany you to the shop.

TRIBUNE LAW DEPARTMENT

A STRAIN ON THE FAMILY TIE

Reprinted from Tribune's collection of Gaar Williams cartoons

M F & Co
May 23, 1945
Dear public...
CIVILIAN WORKS
June — month for brides everywhere — and here's a letter from an Army Nurse: "We've been in uniform two years. For my wedding — here in France — please send the fluffiest wedding gown, four ruffly bridesmaids outfits — 'the civilian works.' My wedding is all up to you!"
MORAL: WITH OUR BLESSINGS — HERE COMES EVERYTHING BUT THE GROOM FROM
Yours, Marshall Field & Company
Copyright, 1945 by Marshall Field & Company
Store Hours, 9:45 to 5:45
Marshall Field & Company
A snap to wash!
A snap to iron!
A snap to get into!
IT'S OUR NEWEST TIME-SAVING WONDER
THE SCANTIE-WAIST
by Maison France
$5.95
$4.95
$6.95
$4.95 to $6.95
• washable white Stonecutter rayon crepe
• six darling styles
• whip it on, snap it up under the arms
• whip it off, suds it, iron it flat
• fits any figure 32 to 38
Neckwear—First Floor, Middle, State. Also Evanston and Oak Park
$6.95
$5.95
$5.95
If you can't come in, write or call Personal Shopping Service, State 1000

CRAZY LIKE A FOX...

is the chap who delights in the Alabam's nationally-famous dinner. Why not get "Crazy Like a Fox," too, and see why thousands say the Alabam serves the country's finest on its sensational

FLAMING CRATER DINNER

Shrimp Cocktail Oysters Clams Assorted Hors D'Oeuvres
Appetizers Delicious Soups

ROAST TURKEY ROAST LONG ISLAND DUCK
MILK-FED CHICKEN ROAST PHILADELPHIA CAPON
BROILED ROYAL SQUAB BROILED WHOLE 20-OZ. LOBSTER
CHOPPED TENDERLOIN STEAK BROILED PORK CHOPS
VEAL STEAK

Potatoes Fresh Vegetable Salads
Delicious Desserts

EVERYTHING for the unbelievable LOW PRICE OF..... $1.75

ABSOLUTELY NO EXTRAS—NO TAX UNTIL 9:30 P.M.
DINNER SERVED FROM 5 TO 11, INCLUDING SUNDAY

PROMPTLY AT 9:30, 12:30 AND 2:30 A. M.
Spectacular show Starring
ALVIRA MORTON,
Mistress of Ceremonies
Margo Martin Genevieve Vail Paulette la Pierre
Dotty Dallas Dell Estes Alan Coe and an ALL-GIRL SHOW
CONTINUOUS DANCING FROM 9:30 P. M. TO 2 ORCHESTRAS

NO CHANGE IN OUR MODERATELY PRICED DRINKS
GET THE GASTRONOMIC TREAT OF YOUR LIFETIME

Visit Tonight Chicago's Oldest and Most Famous Club
Open 5 p. m. till closing

CLUB ALABAM
747 RUSH STREET AT CHICAGO AVE. WHI. 9600

DEFEATS WAGE INCREASE FOR STATE SOLONS

Gets Fewer Votes than Previous Bill

BY GEORGE TAGGE
[Chicago Tribune Press Service]

Springfield, Ill., May 22—With a mixture of motives, the house today defeated the bill to raise legislators' salaries 30 per cent. Two weeks ago a bill for a 50 per cent increase got 72 votes, just five short of passage, but the milder measure today received only 64 votes.

Illinois lawmakers get $5,000 a biennium, more than legislators of any state except New York, which pays the same. The latest proposal was to make the salary $3,250 a year, equal to $6,500 a biennium.

Several Switch Votes

Some house members explained privately that they voted "no" or were silent on roll call because they were indignant about other members who "go on record against the bill with their fingers crossed, expecting us to get the money for them." Others said they were angry about cutting the attempted raise from 50 to 30 per cent.

Voting against the bill were 37 downstate Republicans and three from Cook county. Democrats on the "no" side included 12 from downstate and two from Cook county. Several members switched their votes from "aye" to "no" once it was certain the bill was lost.

Debate was singularly lacking. Rep. Hayne [D., Ottawa] waved his arms and urged members not to be afraid to vote themselves a raise, since they have voted for every bill presented in the state's record breaking budget.

May Drop Senate Bill

"Let's not kid each other," Hayne pleaded. "Be fair; if you vote against this bill, don't take the money that it offers you."

Sen. Libonati [D., Chicago] said he will not call a senate bill for $7,500 salaries unless its chances for passage improve. On the other hand, Rep. Preihs [D., Pana] said that tomorrow he will introduce a bill to make legislators' salaries $1 a year.

"Maybe we should spend our time and money to represent the people for the honor alone," Preihs said.

It was generally predicted that the bill to pension legislators will be beaten in the house, partly as a result of what happened to the salary bill. The pension measure, already passed by the senate, would offer from 25 to 50 per cent of salary to members who have served more than 12 years.

Officers' Salary Bill

A report from an authoritative source today was that the bill to increase the salaries of elected state officers will never be called for passage. This would have increased the governor's salary from $12,000 to $18,000, the lieutenant governor's from $5,000 to $12,000, and that of other elected officers from $9,000 to $12,000. It would not apply to the present terms of office.

The house today passed and sent to Gov. Green his bill creating a veterans' commission. Three members will be appointed by the governor, not more than two of the same party. They will receive $25 a day while attending meetings. The governor also will appoint a director and two assistant directors. Another bill provides $2,801,960 for expenses of the commission, which will establish centers in each county to advise veterans about forms of aid available.

"Why save silly old rocks? Can't you collect something sensible, like old street car transfers?"

SENATE PUSHES THRU $100,000 TRACTION FUND

BY ROBERT HOWARD
[Chicago Tribune Press Service]

Springfield, Ill., May 22—An appropriation from the state treasury to help finance Chicago traction program was passed by the senate today as legislators demonstrated a mood to add new items to Gov. Green's already unprecedented budget.

A short speech by Sen. Daley [D., Chicago] to the effect that Chicago traction is a problem for all of Illinois was the only debate preceding passage, 30 to 13, of his bill to appropriate $100,000 to help launch the proposed authority on a career of public ownership of street car and elevated lines.

Sent to House

Negative votes were cast by downstate legislators who have urged economy and who have criticized the Chicago program. The bill went to the house for approval.

The traction funds are to pay operating expenses until the authority, if it also is approved, can issue revenue bonds and take over local transit lines.

The senate passed and sent to Gov. Green the biennial appropriation bill for the state finance department. It authorizes expenditure of $5,533,415 as operating costs, plus distribution of $72,586,435 motor fuel tax funds to local governments.

Compromise Near

Meanwhile a compromise was being negotiated under which a nonbudget appropriation for township roads would be cut from 20 to 10 million dollars.

Sen. Downing, appropriations chairman, said that tomorrow he will offer an amendment to reduce from $9,700,000 to 5 million dollars a post-war item to help local governments prepare blueprints for public works.

The house appropriations committee didn't give officials a chance to express their views before it approved a nonbudget amendment to the University of Illinois' appropriation bill to spend $100,000 in teaching labor relations.

Boost Polio Fund

The senate boosted from $600,000 to $1,000,000 an appropriation to the university for treating children crippled by infantile paralysis and other afflictions. It disregarded protests that the increase wasn't in the budget.

"We've been squandering millions of dollars in this budget for the benefit of people who vote," answered Sen. Dick [R., Quincy]. "These poor little kids can't vote."

Rep. Keller [R., Waukegan] announced that he will confer with Gov. Green tomorrow in an effort to slip thru a 2½ million dollar appropriation for a 500 bed crippled childrens' hospital in the Chicago area.

RAPE, ROBBERY BILLS REPORTED VOTED BY JURY

Bonds totaling $190,000 were fixed for four Negroes yesterday after the grand jury was said to have voted true bills naming them in two rapes and five robberies.

Those held and their bonds are Noel Parks, 18, of 1221 W. 60th st., $70,000; William Robinson, 16, of 5935 S. Racine av., $60,000; Joseph Jackson, 15, of 6040 S. Elizabeth st., $50,000; and Theodore Wiley, 17, of 6017 S. Racine av., $10,000.

The rape cases involved two white women, one a 17 year old telephone operator attacked Friday and the other the wife of an overseas soldier who was stripped in a lot at 65th st. and Sayre av. Sunday. Robinson and Wiley were accused in only one rape case, while Jackson, because of his age was named only in the robberies.

BILL REPORTED IN MURDER CASE WITHOUT CORPSE

The grand jury was reported yesterday to have voted a true bill charging Joseph Nischt, 30 year old janitor, with the murder of Mrs. Rose Michaelis, 58, of 6855 Clyde av., last Feb. 28. In a confession which he since has repudiated, Nischt asserted that he bludgeoned Mrs. Michaelis and cremated her body in a furnace. No trace of it has been found. A legal battle over establishment of the corpus delicti is expected at the trial. Relatives and police investigators gave circumstantial evidence when they appeared before the grand jury.

Hoodlums Beat 3 Boys Returning from School

Robert Bolin, 15, of 6240 Normal blvd., Jerry Henderson, 15, of 317 W. 59th pl., and Kurt Hardwig, 16, of 714½ W. 60th st., were beaten by six Negroes while on their way home from Englewood High school yesterday, they told Englewood police. The attack occurred in a vacant lot at 63d st. and Stewart av. All three youths were treated for bruises at St. Bernard's hospital.

Yanks Break Up Cologne 'Welcome Home' Meeting

TWELFTH ARMY GROUP HDQ, May 22 (AP)—An unauthorized meeting of 5,000 Germans at Cologne on Sunday was broken up by American troops who fired over the heads of the crowd. The meeting was organized as a welcome for some Germans returning home from the Buchenwald concentration camp. The authorities called in the troops after the appearance of signs which said the Americans were treating Nazis too mildly. Army reports said the crowd dispersed without disorder.

[ADVERTISMENT]

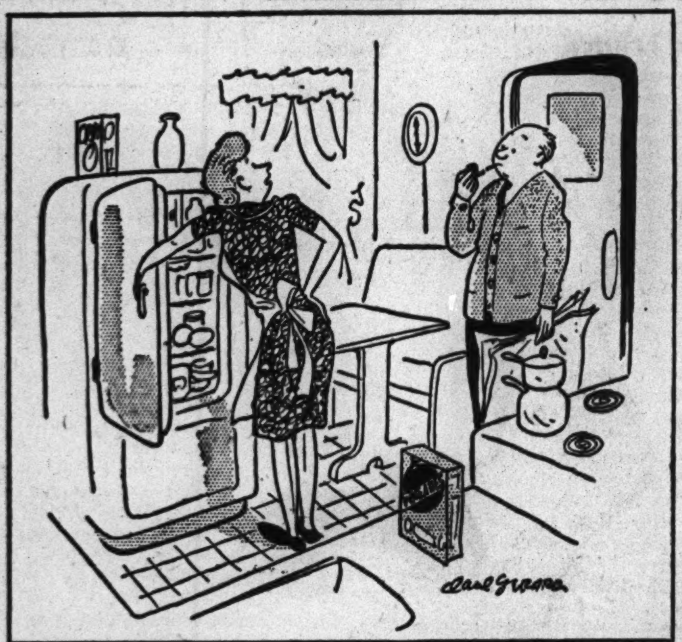

"Let's see—you're eating dinner, Rodney's on the night shift and wants breakfast, and I'm ready for lunch—we'll all have Wheaties!"

That's it. Wheaties! Big flakes of good whole wheat. Roasted and toasted. And flavored with sweet malt syrup. The package reads: Wheaties, "Breakfast of Champions." Your appetite says: "Wheaties — morning, noon, or night." Let's all have Wheaties. Now!

SOLOMON'S for the best LIQUOR BUYS

May 23-24-25-26

KENTUCKY TAVERN
Bonded Kentucky Bourbon Whiskey, 5th $4.50

JAMES E. PEPPER
Bonded Kentucky Bourbon Whiskey, 5th $4.32

B. P. R. BONDED RYE
WHISKEY Pint..... $2.49 5th $3.88

OLD DOUGLAS
Bottled in Bond Rye Whiskey.........Quart $4.77

JIM BEAM
Straight Kentucky Bourbon Whiskey, Over 4 Years Old.................5th $3.46

BEAM'S PIN BOTTLE
8 YEARS OLD
Straight Kentucky Bourbon Whiskey...5th $4.36

OLD STAGG
5 Yr. Old Straight Kentucky Bourbon Whiskey............5th $3.50

ANCIENT AGE
5 Yr. Old Straight Kentucky Bourbon Whiskey............5th $3.50

CHAPIN & GORE
5 Yr. Old Straight Kentucky Bourbon Whiskey............5th $3.95

OLD THOMPSON
Fine Blended Whiskey 5th, $3.53. Pint........ $2.21

3 POPULAR BRANDS
Fine BLENDED WHISKEY TO SELECT FROM
5th $2.98 Case $35.75

FOUR ROSES Fine American Whiskey, 5th $4.22
PAUL JONES Fine Blended Whiskey, 5th $3.42

GOLDEN WEDDING BLENDED WHISKEY..5th $3.43

POPULAR BRANDS
OUTSTANDING QUALITY AND PRICE
Imported PORTUGAL PORT, Spanish Sherry or Muscatel Wine. 5th from... 97c
CASE $11.60

DINNER WINES
Claret, Sauterne, Burgundy or Zinfandel
½ Gallon $1.19 Gallon. $2.29

SHERRY, MUSCATEL OR PORT
½ Gallon $2.29 Gallon. $4.39

POPULAR BRANDS CHAMPAGNE
...............5th from $1.45
CASE, $17.25

SPECIAL
Imported Puerto Rican
RIONDO RUM Fifth $2.19
Regularly Sold at $3.75

AMERICAN VERMOUTH, Sweet or Dry ....Large Bottle 69c
PREPARED COCKTAILS, Dry Martini, Manhattan or Side Car............5th $2.98
IMPORTED BRANDY
Fine Quality, Regularly Sold at $5.39 Special...............5th $3.09
GORDON'S London DRY GIN...5th $3.32
DIXIE BELLE GRAIN GIN..........5th $3.12

MANY BRANDS AVAILABLE IN CASE LOTS AT SPECIAL PRICES

Right Reserved to Limit Quantities
SPECIAL PRICES FOR PARTIES, WEDDINGS, BANQUETS
MAIL OR PHONE ORDERS ACCEPTED
WE DELIVER

SOLOMON DRUGS INC. Since 1912
Phone DElaware 5111
1123 N. STATE ST.

RUPTURED?

New Patented DOBBS TRUSS Is Sanitary (Can Be Washed)
STRAPLESS
BELTLESS
BULBLESS

It holds the muscles together with a soft concave pad—Keeps Rupture tightly closed at all times while working, lifting, walking or swimming. Light weight touches body in but two places. CANNOT SLIP. Reason should teach you not to place a bulb or ball in opening of rupture which keep muscles spread apart.

SINGLE, $10—Free Examination—DOUBLE, $15
Free Demonstration—No Obligation
DOBBS TRUSS CO.
5 N. Wabash Ave., Suite 812
Phone FRAnklin 5874 Hours: 10 to 5 Daily

[ADVERTISMENT]

Amazing New Treatment for STOMACH AGONY!

NEW MIRACLE DISCOVERY now does away with stomach acid pains, constant belching, gastric disturbances due to hyperacidity. Don't suffer another day; get soothing, satisfying relief with palatable, quick-acting PENILIN TABLETS. Easy to take; acts like magic! The new wonder medicine for stomach ulcer pains. Aluminum Hydroxide is the active ingredient in PENILIN TABLETS and used by doctors and hospitals everywhere for relieving and healing stomach ulcer pains due to hyperacidity. Get a trial bottle today. They must relieve stomach acid pains at once or YOUR MONEY CHEERFULLY REFUNDED. You'll bless the day you started taking PENILIN TABLETS. At all STINEWAY DRUG STORES.

He could "buy the bank" —but banks on Bonds!

NOT only with his strong hands, but with his giant income, Colossus of the Cross Roads is valiantly supporting the war effort.

The American Farmer is buying War Bonds to the hilt. Voluntarily, he's put well over 10% of his net income into Bonds. Some 4 billion dollars' worth are nestling in his safe deposit box right now—and staying there.

An economic giant of first rank, this Colossus. Last year, despite aging machinery and drastic help-shortage, he hung up another production record, saw his income soar to nearly 28 billion dollars. And, while reducing or paying off his mortgage and clearing up his debts, he's added to his savings until they're now around 14 billions.

Is it any wonder we say: Keep your eye on Colossus! Plenty of shrewd business men regard him as the biggest prospect in sight, a source of sales no advertiser can ignore.

When planning *your* advertising, remember this about his favorite magazine: Country Gentleman's more than 2 million circulation is concentrated among the nation's top-half farm families, who account for more than 72% of all farm-family purchases.

These 2 million super-prospects await only the coming of peace, and the production of civilian goods of all kinds, to start satisfying their staggering accumulation of pent-up needs.

Country Gentleman
NATIONAL SPOKESMAN FOR AGRICULTURE

What business can ignore the farmer's strength?

Modern Mildness is Going Places

In the changing cigarette scene, *Rameses* is winning and holding new smokers with *Modern Mildness*... a cigarette flavor refreshingly new, full of tobacco character and silky smooth to smoke.

BLENDED BY STEPHANO BROTHERS
1895 RAMESES 1945
THE ARISTOCRAT OF CIGARETTES FOR HALF A CENTURY

Containers for blood plasma are made of paper. Your waste paper is needed! Save every scrap that you can.

OLD GOLD DISTRIBUTORS
DISTRIBUTORS, CHICAGO, ILL.

REALTY DEALERS ASSAIL HOUSING TAX EXEMPTION

Law Hits Home Owners, Legislators Told

[Chicago Tribune Press Service]

Springfield, Ill., May 22—Shifting of tax burdens from public housing to private home owners was attacked and defended today at a hearing before the committee of the whole house. A vote is expected next week on the Armstrong bills to repeal tax exemption on public housing.

A charge that many of the proponents of tax exemption seek to establish some form of socialism was made by Morgan Fitch, spokesman for the Illinois Association of Real Estate Boards.

"They're not so much interested in slum clearance," Fitch said. "Read their literature. It wants to 'provide for the social and economic needs of the people.' That's what's behind all this.

Calls for Garbage Wagon.

"Nothing would do so much for slum clearance and city welfare as passage of the Armstrong bills. Five slum clearance bills have been passed this session. One good garbage wagon would do more good. One policeman enforcing existing laws as to sanitation and safety would do more good. So would a 1 per cent reduction in real estate taxes."

Slums and taxes have increased since federal public housing was encouraged to come into Illinois a decade ago, Fitch said.

"Why don't you try doing something for the little taxpayer for a change?" Fitch said. "If you want to subsidize low income families, do it directly by appropriation, not by the subterfuge and deceit of tax exemption."

The senate today voted 10 million dollars for housing projects, at least half of which is to go to Chicago to finance a program approved earlier in the year. The measure won 30 to 13. The appropriation is to match a 5 million dollar bond issue to be voted on in Chicago June 4.

Sponsors said it would permit an immediate start on slum clearance projects totaling 100 million dollars.

Others Speak for Bill

Others speaking for the Armstrong bills were Joseph V. O'Neill of the Civic federation; Wyllys T. Miller of the Chicago Real Estate board; Thomas E. Fiske of the Taxpayers' Federation of Illinois, and Charles E. Fox, who described himself as a Chicago taxpayer.

Among the opponents were Judge George L. Quilici of the Chicago Municipal court and Clarence W. Beatty Jr., a special assistant United States district attorney.

With Quilici and Beatty for the opposition were: Ferd Kramer, president of the Draper & Kramer company, managing but not owning real estate, who is president of the Metropolitan Housing Council of Chicago; Victor A. Olander, secretary of the Illinois State Federation of Labor, and Arthur Kruggel, veteran real estate man, who spoke for the National Public Housing conference.

Let Contract for Test of Grant Park Subsoil

Test borings will be made in Grant park to determine the subsoil conditions that may affect any future plans the Chicago park board may have for the area, Ralph H. Burke, chief engineer for the board, said yesterday. The board awarded a $1,500 contract to the Raymond Concrete Pile company for the borings. The park area was filled in during 1871 and 1872 with debris from the great Chicago fire, and the nature of the subsoil is not known, Burke said.

THE GUMPS

Day by Day on the Farm

By GAIL COMPTON

May 22, 1945

WITH THE meat shortage promising to become even more acute during the summer months, it would be wise for those who can to raise some chickens and a pig or two.

To most city people, this course of getting meat will be blocked by city ordinances that prohibit keeping live stock within the city limits. Others, however, who have a little land and are in an area where there are no rules should start some chicks and try to find a porker to raise. Ultimately, raising a pig will necessitate having a cold storage locker where the pork can be kept. With chickens, this is not necessary—they can be eaten when wanted.

Box Elder Mystery

The Wheaton farm continues to get ready for corn planting. As the fields dry out, they are fitted for seed. When work is impossible, the men spend their time fencing or cleaning fence rows.

In several sections of the farm, the men have found hundreds of young box elder seedlings springing up along the fences. This has occurred in the last two years, and the men are at a loss to figure out why the box elders should seed so strongly and the other trees fail to do so.

One explanation is that birds have been carrying the seeds and dropping them as they perch on the fence posts. In the short space of an hour, the men cut down a hay wagon full of box elders ranging in size from two feet to seven feet in height.

Water versus Milk!

The wet weather has had a bad effect on milk production at the dairy barn. The cows should be in flush production now, but instead their yields have been dropping off. Pastures have been so soft the herdsman has kept the animals close to the barn to prevent their damaging the grass.

The farm manager found out very quickly last week just how desperate farmers are to get machinery. Having the new one man baler at the farm, he decided to sell the three man pickup baler that had been used in the past. It cost the farm $985 and the office of price administration ceiling for resale was $689.50. Word spread thru neighboring farms that the baler was for sale. Offers poured in. One farmer said he would be glad to pay $1,200 for the machine. The manager finally sold it to a farmer who needed the machine desperately. He paid the ceiling price.

The farmer who bought the machine is planning to operate it on farms other than his own, so the baler will be put to good use. Farmers now have been running on old equipment for three years and they need replacements. The outlook is not bright, however, for much increase in output.

The GARDEN by Ben Markland

A WIRE fence always affords the best barrier against rabbit damage to vegetable crops; if fencing is impractical, any one of a dozen powders and liquids produce an odor that repels hungry cottontails.

One of the most effective rabbit repellents is a liquid manufactured for this specific purpose. It cannot be sprayed on the vegetables, but may be sprayed on the turf or soil around the edge of the garden, producing an invisible fence to keep the rabbits out. The commercial name of this repellent will be given any one sending a stamped, addressed envelope to this department.

At this time of the year, peas are one of the vegetables most often damaged by rabbits. A spray of nicotine sulphate, commonly used to control aphis [plant lice] repels rabbits from peas and at the same time defeats pea aphis. This spray should be mixed with water according to label directions. Other rabbit repellents will be discussed tomorrow in this space.

FIREMEN REVIVE HEART VICTIM

Firemen revived Joseph Kramen, 62, of 7626 Drexel av. yesterday after he had suffered a heart attack in his home. He has a newspaper stand at 79th st. and Cottage Grove av.

PRISONER DIES OF HEART ATTACK

Melvin Penn, 45, of Bloomington, arrested Monday night on a disorderly conduct charge, was found dead of a heart attack in his cell in the East Chicago avenue police station yesterday.

Winners Awarded Bonds by Press Photographers

First place winners in four divisions of the third annual exhibit of the Chicago Press Photographers' association were awarded $50 war bonds yesterday by Popular Photography magazine. Winners were Harry Hall of the Associated Press, spot news and sports divisions; Edward Feeney of THE CHICAGO TRIBUNE, pictorial division, and Sid Samuels of the Chicago Herald-American, feature division. The awards were presented by John R. Whiting, managing editor of Popular Photography.

[ADVERTISMENT]

Poor Digestion? YES ☐ NO ☐
Headachy? ☐ ☐
Sour or Upset? ☐ ☐
Tired-Listless? ☐ ☐

Do you feel headachy and upset due to poorly digested food? To feel cheerful and happy again your food must be digested properly.

Each day, Nature must produce about two pints of a vital digestive juice to help digest your food. If Nature fails, your food may remain undigested—leaving you headachy and irritable.

Therefore, you must increase the flow of this digestive juice. Carter's Little Liver Pills increase this flow quickly—often in as little as 30 minutes. And, you're on the road to feeling better.

Don't depend on artificial aids to counteract indigestion—when Carter's Little Liver Pills aid digestion after Nature's own order. Take Carter's Little Liver Pills as directed. Get them at any drugstore. Only 25¢.

Make This Test for Chronic Constipation

Thousands of men and women suffer needlessly from this miserable condition, says a widely-known nutritionist. For prompt relief, he advises a simple test with pleasant-tasting Swiss Kriss—not a pill, not a tea, not an oil, but a flavorful blend of crushed herbs which helps to overcome loginess, bloat and irritability caused by sluggish elimination. Try Swiss Kriss tonight. Caution: use only as directed. First dose must convince or your money back. Swiss Kriss is for sale at Walgreen's, Liggett's, Stineway's and all good drug and health food stores.

When You Miss ... Take

SWISS KRISS

[ADVERTISMENT]

Many Hard of Hearing Can Hear Tomorrow

with Ourine drops used with a simple syringe. If you are deafened, bothered by ringing, buzzing head noises due to hardened or coagulated wax (cerumen), try the Ourine Home Method test that so many say has enabled them to hear well again. You must hear better after making this simple test or you get your money back at once. We recommend Ourine, Walgreen, Stineway, Liggett's, and all drug stores everywhere.

Buy More War Bonds and stamps

CEREAL AND FRUIT IN THE SAME PACKAGE!

NEW! DIFFERENT!

Double enjoyment! Crisper golden flakes — and California's vine-ripe seedless raisins — in a grand new cereal—KELLOGG'S RAISIN 40% BRAN FLAKES. Made of the finest soft white winter wheat—chock-full of whole-grain nourishment. *And* choice California seedless raisins. Naturally sweet! Saves sugar. Be sure to get the one and only —KELLOGG'S RAISIN 40% BRAN FLAKES. Made by KELLOGG'S in Battle Creek. Try 'em!

BRUGAL RUM

The Rum with the Richer Flavor

Transforms *any* drink into a taste-treat you'll long remember! Brugal's *richer* flavor is a cherished family tradition born 57 years ago. Insist on Brugal!

PARK & TILFORD Import Corp., New York, N. Y.
CHICAGO BRANCH: 320 N. La Salle St., CHICAGO (Phone Delaware 2838)

Buy War Bonds and Stamps

"It's no Secret"

Some Schedules Do Have More Room Than Others

When you have to travel these days, you'll find it well worth your while to plan your trip so as to take advantage of less crowded schedules.

Your friendly Santa Fe Trailways bus agent will gladly help you choose the best days and schedules to go. Call Santa Fe Trailways when you have an important trip to make.

ASK YOUR AGENT *for the best days and schedules for traveling.*

SANTA FE TRAILWAYS BUS DEPOT
20 E. RANDOLPH
RANDOLPH 9500

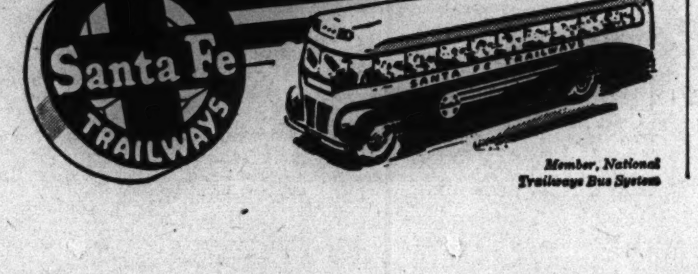

Member, National Trailways Bus System

2 to 1*

When you buy gasoline, remember . . . Standard Red Crown Gasoline, today, as through the years, is preferred by Midwest motorists over any other brand by a margin of 2 to 1*

Gasoline is vital to victory...don't waste it. Buy more War Bonds!

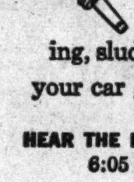

In motor oil popularity, Standard Oil *also* leads. First choice of Midwest motorists is Standard's Iso-Vis. This long-lasting, sludge-resistant, low-in-engine-carbon motor oil will help keep your car going stronger . . . longer!

HEAR THE LATEST NEWS: Tune in WBBM—7:00 AM, Monday through Saturday. . . . 6:05 PM, Monday through Friday . . . 10:30 PM, Monday through Friday

Standard Red Crown Gas

** Standard Red Crown Gasoline is more than twice as popular as the next leading brand in the Midwest according to latest available state tax and inspection data.*

SUPPORT GIVEN TRIBUNE PLAN ON SCHOOL RULE

Civic Leaders Urge Care in Making Changes

Educators and civic leaders yesterday agreed that a modified decentralization of the administration of Chicago's public school system might increase the schools' efficiency, but they pointed out that unless the change were made with the utmost care some of the advantages of centralized administration might be lost.

In an editorial captioned "What's Wrong with the Schools?" THE TRIBUNE had put forward a plan by which each community could elect a board for its own school and the board choose its principal and the principal the teachers. The downtown school board's work would then consist chiefly of levying and dividing school taxes, setting up new school districts when needed, and establishing salary schedules.

Outline Responsibilities

The superintendent's responsibility would be to set minimum standards of educational accomplishment, conduct inspections to see that these standards are maintained, fix minimum educational requirements for principals and teachers, and supervise educational research. The superintendent and the downtown board would protect principals and teachers in their tenure.

"In a city the size of Chicago there would seem to be enough differences among the various communities to justify relating a school more closely to the neighborhood which it serves," said Ralph W. Tyler, chairman of the department of education at the University of Chicago. "The Philadelphia school system has been tending in the direction of decentralization for three or four years, and the reports of the schools' efficiency are good."

He pointed out that in civil affairs better local government was obtained by keeping many of the administrative responsibilities in the hands of the communities directly concerned.

Cites Some Flexibility

"In justice to the present Chicago administration," Tyler continued, "it should be noted that some schools enjoy a flexibility which allows them to fit themselves to the needs of their particular neighborhoods. The central board of education is aware of the problems."

He cited as examples schools in poor neighborhoods which are attended largely by children of national or racial minorities and which have freedom to adjust themselves to special community needs.

The Rev. Joseph Phoenix, C. M., chairman of the department of education of De Paul university, conceded the advantages of decentralization, but recalled that for 100 years American education was stalemated because too much administrative power was centered in the community and there was not enough broad contact with educational progress.

"The American school system has struggled to overcome the dangers that reside in a little school district," he said.

Kelly Suggests Study

Father Phoenix questioned the assumption that in local areas persons could easily be found as informed and as capable of administering the schools as those who are given such responsibilities in large areas. He thought that the over-all problem was a civic rather than a neighborhood one.

Mayor Kelly said that division boards "might not be a bad idea." He recalled that a bill is now pending in Springfield which would require a school survey thruout the state, and he suggested that any group which makes such a survey might consider the divisional board idea. He said that he would be in favor of any measure which would put a stop to the use of the schools and the school board as political footballs.

STRIKE SLASHES PAPER NEEDED FOR WAR TASKS

Midwest mills consuming waste paper are facing a shutdown because paper collection has been paralyzed by the strike of the Chicago Truck Drivers' union, John R. Robinson, general chairman of waste ptper salvage, said yesterday.

Robinson said a lack of boxes to transport blood plasma and medicines endangers the lives of men in the Pacific area.

Dealers who ship waste paper to the mills will have to close unless their supplies begin coming in soon, said Ted Schulman, secretary of the Waste Material Dealers' association.

Six high schools that gathered 1,269,980 pounds of waste paper in the last two months will receive war production board citations this morning in the office of George F. Cassell, assistant superintendent of schools: Kelly, Lane, Taft, Amundsen, Lindblom, and Marshall. Kelly High school, national leader, also will receive a parade flag.

Widow, 56, Is Found Dead in Kitchen of Her Home

Mrs. Gertrude Brennan, 56, of 1737 Roscoe st., a widow, was found dead in the kitchen of her home yesterday by an inhalator squad which was called to the address by the landlady, who said she smelled gas. Fire Capt. Conrad Wynn said the cord on the woman's bathrobe had caught on a gas jet and opened it. He said that it was believed the woman had died of a heart attack and that the cord caught as she fell.

[ADVERTISMENT]

Gas on Stomach

Relieved in 5 minutes, or double your money back

When excess stomach acid causes painful, suffocating gas, sour stomach and heartburn, doctors usually prescribe the fastest acting medicine known for symptomatic relief—medicines like those in Bell-ans Tablets. No laxative. Bell-ans brings comfort in a jiffy or double your money back on return of bottle to us. 25c at all druggists.

HIRED DIRECTOR RUNS AFFAIRS OF STRIKING UNION

Wields Powers Once Held by Galvin

Striking members of the independent Chicago Truck Drivers' union have a leader who operates under a contract that gives him "full powers to conduct the affairs of the union as he sees fit." He is Edward Fenner, 39, English born, and a graduate of Columbia university, who has advised members that: "The army can't force you to work." His title is executive director and business agent.

Fenner's affiliation with the union dates back to its first boss, the powerful Mike Galvin, who was assassinated Nov. 23, 1936. Fenner was office secretary for Galvin and also for the slain leader's successor, Patrick J. Lavelle, who died Feb. 13, 1943.

Proselyting Efforts Gain

Both Galvin and Lavelle effectively fought proselyting efforts of the rival International Brotherhood of Teamsters [AFL]. The officers elected after Lavelle's death, Steve Slahor, president, and Edward F. Regan, secretary-treasurer, were less successful.

Neither of these men, both former truck drivers, was experienced in running a union. Bickering set in. Gone was the traditional ironhanded rule that had kept the union a tightly knit organization. The IBT began luring members away. Within a few months, 175 were won over. Then hoodlums, it is reported, saw a chance to muscle in and, it is reported, offered to protect the independent drivers from the AFL organization.

Cuts Own Salary as Starter

The new officers, frightened by this two-way encroachment, appealed to Fenner and signed an agreement delegating their powers to him. This occurred in June, 1944, just after Fenner received an overage discharge from the army.

Fenner's first act was to slash the salaries of himself, Slahor, and Regan from $300 to $150 a week. He started an essay contest among the membership on independent unionism, with $650 in prizes. He reduced the number of business agents from 12 to eight, saving another $400 weekly.

HUNT HOODLUMS IN MAIL ORDER PLANT SLAYING

Police Capt. Jeremiah Looney late yesterday said he had men working in the Warren av. district on clews which he hoped would lead to the arrest of white hoodlums who 24 hours earlier attacked a group of Negroes employed by the Chicago Mail Order company, 511 S. Paulina st., killing one and seriously injuring two others.

Police and officials of the company were agreed that the attack originated outside the company and its employes. Capt. Looney said he and his detectives were convinced of this. Jack C. Staehle, director of industrial relations for the firm, expressed the same view and pointed to a previous instance when employes had been molested, necessitating a police guard.

Howard Cantry, 16, who lived at 224 E. 60th st., was the Negro youth who was killed. He was shot thru the heart as he walked with others at Congress and Paulina sts., after the group had left the plant. Willie Thomas, 17, of 4858 Prairie av., and Leonard Moore, 16, 5045 Michigan av., were the Negroes injured.

Police said the shot that killed Cantry and bricks which injured the other two came from a group of a dozen or more white men. Thomas, who was taken unconscious to County hospital, was still in serious condition.

McCAHEY SLATED FOR 13TH TERM IN SCHOOL POST

Election of James B. McCahey to his 13th one year term as president of the board of education is expected at the board's annual organization meeting today. McCahey has been board president since shortly after his original appointment by Mayor Kelly in 1933.

The election of a vice president may pose a problem for the board at today's meeting. Bernard J. Majewski, who now holds that office, is serving on the board until reappointed by the mayor or until his successor is named. His appointment expired May 1, but members serve until they are replaced or reappointed.

The term of Joseph W. Cremin on the board also expired May 1. The reappointment of Cremin and Majewski has been opposed by the citizens schools committee in letters to the mayor.

BEAUTY
Softens Sorrow
That's why we send flowers.
They speak more comfort than a thousand words.
SPRAYS AND WREATHS
from $5
Flowers Telegraphed Anywhere
George Wienhoeber INC. FLORIST
41 S. Wabash 28 N. Michigan
all phones RANDOLPH 3700

OBITUARIES

Mrs. James L. Lardner

Services for Mrs. Lida B. Lardner, ner, 68, wife of James L. Lardner, 810 Milburn st., Evanston, will be held at 4 p. m. today in the First Methodist church, Evanston. She died Monday. Mrs. Lardner had resided in Evanston since 1909, when her husband became a professor of public speaking at Northwestern university. He retired four years ago. She was a past president of the University guild, the University circle, and the Evanston League of Women Voters, and formerly was a member of the national board of the Y. W. C. A. She also is survived by a son, Lt. Lynford A. Lardner, U. S. N. R., and a daughter, Mrs. Kenneth F. Haelsig.

Jesse E. Wilson

Services for Jesse E. Wilson, 77, of Hammond, Ind., attorney and assistant secretary of the interior under President Theodore Roosevelt and President Taft, will be held at 10 a. m. today in the First Methodist church in Hammond. Mr. Wilson died early Monday in his home at 24 Highland st., Hammond. He was a past president of the Hammond Chamber of Commerce and the Hammond Bar association. He is survived by his widow, Gail; a son, Maj. Wasson Wilson; and three daughters, Mrs. H. J. Harmon, Mrs. F. H. Beckman, and Mary.

Maj. Clayton A. Pagterson

Maj. Clayton Allen Pagterson, 73, ranking dental officer at Chanute field and the aviation school of the University of Illinois in World War I., died Monday in a San Francisco hospital, friends in Chicago learned yesterday. Until his retirement a few years ago, he was dental officer for the veterans' bureau in west coast states. A native of Genoa, De Kalb county, he was educated at Chicago Dental college and practiced in Genoa before the entering the army. He is survived by his widow, the former Edith Bidwell of Elgin, and a son.

Mrs. Carrie A. Monroe

Services for Mrs. Carrie A. Monroe, Negro, widow of Ellis Scarlet Monroe, Civil war veteran, will be held at 10 a. m. tomorrow in St. Edmund's Episcopal church, 5831 Indiana av. Mrs. Monroe died in the home of her daughter, Mrs. Edna Bunn, 420 E. 46th st., yesterday. After the death of her husband, who had been a Union sailor, Mrs. Monroe moved to Chicago in 1915.

Joseph Roemer

Services for Joseph Roemer, 75, of 2738 Glen View rd., Wilmette, a life long resident of the suburb who died Sunday, will be held at 10 a. m. today in St. Joseph's church, Wilmette. His grandfather, Peter Roemer, settled in Wilmette, then known as Grosse Point, in 1836. Mr. Roemer is survived by his brother, Simon, and 22 nephews and nieces.

Fred W. Lewing

Fred W. Lewing, 54, Negro, died early yesterday in his home at 6137 Vernon av. He was secretary and general manager of the Metropolitan Funeral system, 4445 South Park way, where services will be held at 2 p. m. Friday. Mr. Lewing is survived by his widow, Elizabeth, and a daughter, Mrs. Dorothy Harper, 67 E. 49th st.

Joseph Herdegen

Services for Joseph Herdegen, 1839 Dayton st., who died Sunday at the age of 84, will be held at 10 a. m. tomorrow in St. Theresa's church. He was a resident of the near north side for more than 60 years. Mr. Herdegen is survived by nine children, 20 grandchildren, and four great-grandchildren.

Countess of Jersey

BICESTER, Eng., May 23 (AP)—The dowager countess of Jersey, widow of the earl of Jersey, former governor of New South Wales, died here yesterday at the age of 96. She was a writer of children's stories, poems, and plays.

Twice Decorated War Hero Killed by Train

David Hinman, 36, a discharged soldier who wore the combat infantryman's badge and a Presidential unit citation ribbon, was killed by a Chicago and North Western railroad train at 441 North Water st. last night. He had been discharged at Fort Sheridan on May 5. Charles Gielow, 500 N. State st., a watchman, told police that Hinman deliberately stepped into the path of the train. Hinman was an Indian from Williamsburg, Mich.

UNGUENTINE FOR BURNS
RELIEVES PAIN
FIGHTS INFECTION
PROMOTES HEALING
A Norwich Product

$4,000,000 CLUB FOR WOMEN TO BE U.S. BARRACKS

Navy Will Acquire 17 Story Building

The 17 story, 4 million dollar building, formerly the home of the Illinois Women's Athletic club at 111 E. Pearson st., is to be acquired by the navy department for a permanent shore patrol barracks and a brig [naval jail], it was learned yesterday. If the property cannot be purchased it will be obtained thru condemnation proceedings, it was said.

The building has been occupied by the navy since the beginning of the war under an operating contract with an annual rental of about $84,000.

Building Used for Middies

It has housed midshipmen attending the officers' training school at Abbott hall of Northwestern university.

Under a proposal submitted by the navy department to the senate naval committee in Washington, D. C., the former club building will house sailors now living in Chicago on subsistence allowances. Quartering them in barracks will save the navy $150,000 annually, the navy said. Conversion of part of the building into a brig would cost $5,000, it was estimated.

Navy Suggests Appraisal

The navy suggested that an appraisal of the property be made before negotiations for purchase of the leasehold and building are opened. If it cannot be obtained in line with an appraisal, the condemnation proceedings would be begun, it was said.

The building was turned over to the Prudence company of New York in August, 1943, when Judge Francis Allegretti in Superior court dismissed a receivership and approved the December, 1942, action of the Cook county board in settling a tax and penalty bill of $559,000 with a payment of $100,000 by Vernon R. Loucks, attorney for Prudence.

CHILD AND DAD ASK $30,000 FOR GLASS IN MILK

Damages totaling $30,000 are sought in a suit filed yesterday in Lake county Circuit court, Waukegan, against the Bowman Dairy company by Delores Hubert, 10, and her father, Benjamin, both of 1018 Lincoln st., North Chicago. The child's suit, filed by her father, alleged that she suffered permanent injury when she swallowed bits of glass in a bottle of milk. She asked $25,000. The father's suit, for $5,000, alleges that he has been put to large expense in obtaining medical treatment for his daughter.

New Directors Elected for Dr. Townsend Plan

Charles Milhaler, Portland, Ind., and Cornelius M. Seelman, Kenosha, Wis., were named yesterday to the 11 man board of directors of the Townsend National Recovery Plan, Inc., a not for profit Illinois corporation which sponsors proposed legislation known as the Townsend plan. Dr. Francis E. Townsend, founder and president of the corporation, will serve as board chairman without vote.

UNDERTAKERS

LAIN & SON

Funeral Information

SOUTH SIDE CHAPEL
63D AND HARVARD-AVENUE.
PHONE WENTWORTH 0025.

WEDNESDAY.	
BARNES—Frank.	9:30 a. m. in church.
CAHILL—Earl J.	11 a. m. at chapel
HILLIER—Edith M.	2 p. m. in church.
JACKSON—Joseph G.	3 p. m. at graveside.
McCABE—Kenneth R.	11 a. m. in church
WHITENER—James E.	2 p. m. at chapel
THURSDAY.	
MOORE—Anna.	2 p. m. at chapel
SPECIAL—Benjamin.	10 a.m. at chapel.

NORTH SIDE CHAPEL
5501 NORTH ASHLAND-AVENUE.
PHONE LONGBEACH 2646.

WEDNESDAY.	
GEHRKE—Albert C.	3 p. m. at chapel.
PRESSEL—Hattie V.	2 p. m. at chapel.
THURSDAY.	
WEEBER—Albert N.	3 p. m. at chapel.
SERVICES TO BE ARRANGED.	
KRUSE—Elsie E.	

BEVERLY CHAPEL
2121 WEST 95TH-STREET.
PHONE BEVERLY 2182.

WEDNESDAY.	
HENRY—Willard J.	3 p. m. at chapel.
JACOBS—Walter H.	2:30 p. m. in church.
RAU—Henry A. Jr.	2 p. m. at chapel
THURSDAY.	
WILLIAMS—Selma.	2 p. m. at chapel.

LAIN & SON

SKEELES
BIDDLE
COLONIAL CHAPEL
7838 COTTAGE GROVE. RADCLIFFE 0220.

JOHN CARROLL SONS
"HOME FOR FUNERALS"
ERIE AT WABASH. WHI. 6050.
4542 N. RAVENSWOOD. LON. 0305.

C. H. JORDAN & CO.
FUNERAL HOME
300 E. ERIE, 1 block E of Michigan.
90 YEARS SERVICE SUP 7709

—MONUMENTS AND MAUSOLEUMS—
CEMETERY MARKERS, MONUMENTS AT Savings. Sears, Roebuck & Co. State-St. Basement. Also at Irving Park and Cicero-av.

—CEMETERIES—
CEMETERY LOTS wanted—Best cash prices. Address D 93, Tribune.

SERVICES SET FOR A. N. WEEBER, REALTY DEALER

Services for A. N. Weeber, 69, of 4625 Lincoln av., a real estate broker who died Monday in the Illinois Central hospital, will be held at 3 p. m. tomorrow in the chapel at 5501 N. Ashland av. Mr. Weeber, who was a contributor to the "Line O' Type" column of THE TRIBUNE, was a life member of the Order of Bookfellows. He published a book of poems, "Chords and Discords" in 1932. He also wrote a play, "Thus Speake the Queen," and a novel, "The Throne That Toppled." Two sons, Sgt. Armin J. and Pvt. Robert V., survive.

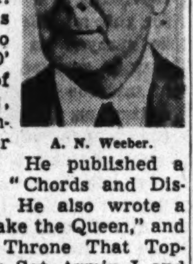
A. N. Weeber.

CHARITIES GET $120,000 SHARE OF COX ESTATE

Charitable bequests totaling $120,000 were listed in the will of Mrs. Louise Deshler Cox, 67, of 1500 Lake Shore dr., filed yesterday in Probate court. Mrs. Cox, who died May 12, was the widow of Rensselaer W. Cox, founder of the Pioneer Cooperage company, 450 N. Hoyne av., who died in 1922. Among charitable bequests were $45,000 to the Visiting Nurses' association, $10,000 to the Allendale association, $20,000 to St. Chrysostom's church, $5,000 to United Charities. Friends and relatives received $60,000, and two servants were bequeathed $1,000 annuities each. Her son, William D., 1539 Astor st., treasurer of the cooperage concern, will inherit $50,000, a like amount in real estate, and personal property.

HUSBAND FOUND HANGED AS WIFE WINS A DIVORCE

A few minutes after Judge John A. Sbarbaro in Superior court awarded a divorce on grounds of cruelty to Mrs. Mary McDonough, 30, of 905 Belmont av., her attorney, Norman Becker, was advised by telephone that her husband, James, 35, had been found dead in his apartment in the Sherone hotel, 4423 Sheridan rd.

McDonough's body was hanging by a necktie knotted around his throat and attached to a doorway. Gas jets of the kitchen stove were open.

Becker asked Judge Sbarbaro to withhold his signature on the divorce decree, and said he would file a petition to dismiss the bill. Mrs. McDonough had waived alimony.

YOUR FLOWERS WILL CONSOLE AND COMFORT THE BEREAVED
Allied Florists' Assn.

DEATH NOTICES

In Memoriam

BARNETT—Fannie Cappels Barnett. A tribute of love to the memory of a dear pal, who passed away 15 years ago, May 23, 1930.
LILLIAN FIELDS.

CEDERHOLM—Gerda Cederholm. In loving memory of our beloved wife and mother, who passed away one year ago today.
HUSBAND AND CHILDREN.

COOPER—John Cooper. In loving memory of my brother, Jack, who passed away two years ago today. Gone but not forgotten.
MISSIE.

HOGAN—1st Lt. Donald J. Hogan, born Dec. 13, 1921, killed in action May 23, 1944.
Donald, dear, we miss you so,
The blow was hard, the shock severe.
We never thought your death so near.
Only those who have lost can tell
The pain of parting without farewell.
MOTHER, DAD, BROTHERS, AND SISTER.

PRETE—Lt. Michael Prete. Requiem high mass to be read commemorating his 23d birthday on May 25, 10 a. m., at Sancta Maria Addolorata church, 648 N. May st.

SIMON—Samuel Simon, May 23, 1942. In loving memory of our dear husband and father, who is always in our hearts.
MAY, HARRIETTE, AND ELYCE.

ADAMS—Fred Martin Adams, beloved husband of Hulda, nee Johnson; fond father of Virginia Larson and Pearl Adams, grandfather of Ray W. and Leela, brother of John Schmidt and Emily Schlewitt. Funeral Friday, 2 p. m., at chapel, 3175 N. Clark street. Burial Memorial Park.

AHRENS—William A. Ahrens, 8014 N. Washington street, Niles, Ill., beloved husband of Evelyn, nee Janeczko; loving father of Evelyn and Margaret Rose, brother of George M., grandson of Mrs. George Heinz. Funeral Thursday, May 24, at 9:30 a. m. from late residence, to St. Paul of the Cross church, Park Ridge, Ill. Interment St. Peter's cemetery, Skokie. Inf., Park Ridge 18.

ALTHAMAR—Corp. Harry F. Althamar, United States marine corps, age 20 years, killed in action on Iwo Jima, Feb. 25, 1945, formerly of 5218 N. Llano avenue, devoted son of Mrs. Helen V. and the late Harry F. Althamar, loving brother of Raymond Joseph, Mary Therese, and Patricia Joan, fond grandson of Frank J. Schloer. Memorial mass Friday, May 25, 10 a. m., St. Cornelius church, 5230 N. Lieb avenue.

BALDWIN—Clara Ida Baldwin of 1911 Maple avenue, Evanston, wife of Clinton L., mother of Helen Bewster, Delores Van Kamper, Ruth Ruland, Wallace, Leslie, and Myron Baldwin. Service Thursday, 1 p. m., at chapel, 1460 Sherman avenue, Evanston. Interment Memorial Park.

BALMER—William J. Balmer, beloved husband of Marie, nee Kasper; fond father of William, Ruth Wood, Helen Wilson, and Ada Bonaker, brother of Fred, Louise Teague, Harriet Rorah, Eva Davis, Jennie Post, and Edna Sylander. Funeral Friday, May 25, 3 p. m., at chapel, 7032 Wentworth avenue. Interment Oak Woods.

BANKER—Glenn B. Banker of 2531 E. 72d street, May 21, 1945, beloved husband of Mildred M., son of Mr. and Mrs. Burt A. Banker, brother of Mrs. John S. Mowat. At chapel, 2700 E. 75th street. Services Thursday, May 24, at 3 p. m. Interment Oak Woods. Saginaw 3737.

BAUMGARD—Anna Baumgard, nee Krause, beloved wife of Conrad, dear mother of Marilyn, sister of Herman and August. Services Thursday, 2 p. m., at St. Luke's church, Belmont and Greenview. Interment St. Lucas'. Resting at funeral home, 1458 Belmont avenue. Remains will lie in state at church from noon Thursday until hour of service.

BUNN—See Monroe notice.

CALDWELL—David Brents Caldwell Jr., A. M. M. H. 2/c, U. S. N., suddenly, at Portsmouth, N. H., beloved husband of Carol Berenice, nee Slezak, of Schiller Park, Ill., son of David and Bertha Caldwell of Castor, La., brother of Mrs. Janice Sanders of Dallas, Tex., Traive, U. S. A., William, Betty Jo, and Peggy Jean of Castor, La. Funeral Thursday, 3 p. m., at funeral home, 9568 Belmont avenue, Franklin Park. Interment Mount Emblem cemetery. Information, Franklin Park 170.

CALLAHAN—Nellie C. Callahan, beloved sister of Mrs. Michael J. O'Leary, Thomas D. Callahan, Mrs. Raymond E. Ward, and the late George, Nonie, Margaret Dwyer, Edna Joyce, and Frank J. Callahan. Funeral Friday, 10 a. m., from funeral parlor, 4817 Madison street, to St. Thomas Aquinas church. Burial Calvary. Austin 1137.

CAREY—May J. Carey, May 20, beloved daughter of the late William P. and Mary E. Carey, fond sister of Charles D., Clarence J., Katharine Carey O'Conor, the late J. William, and Frank E. Carey. Funeral from home for funerals, Erie at Wabash avenue, Wednesday, May 23, 9:30 a. m., to Holy Name cathedral. Interment Calvary. Please omit flowers.

CATANIA—Lillian Catania, nee Russo, beloved wife of Frank, fond mother of Thomas, Carmen, and Frank Jr. Funeral Thursday, 9 a. m., from chapel, 2600 Wentworth avenue, to Sancta Maria Incoronata church. Interment Holy Sepulchre. Victory 1861.

CIACCIO—Dominick Ciacco, late of 1614 Sherman avenue, Evanston, beloved husband of Rose, dear father of Mrs. Grace Teltz, Mrs. Josephine Arcuri, and Mrs. Loretta Pascente. Funeral Friday, 9 a. m., from chapel, 409 W. North avenue, to St. Philip Benizi church. Interment Mount Carmel.

CONROY—James C. Conroy, May 22. Services Thursday, May 24, 3:30 p. m., at funeral home, 301 S. Fifth avenue at Maple street, Maywood. Interment Oakridge. Maywood 100.

COOK [KOCH]—Frederick C. Cook, suddenly, beloved husband of Margaret O'Brien Cook, dear son of the late Frederick and Mary Koch, brother of Helen Johnson, Herman, Annie, Ida Hagemeister, Pauline Thoms, Mayme and Walter Koch of Detroit. Funeral Thursday, May 24, at funeral home, 5744 W. North avenue. Body will lie in state at Hope Ev. Luth. church, Monticello and Iowa, from 12 noon until time of service 2 p. m. Interment family lot.

COUGHLIN—Thomas J. Coughlin, suddenly, of 839 N. Keystone avenue, beloved son of Francis H. and Kathleen, nee Fitzgerald; fond brother of Kathleen and the late Billy and Adeline. Funeral Thursday, 9:30 a. m., from funeral home, 238 S. Cicero avenue, to Our Lady of the Angels church. Interment Mount Carmel.

CROSS—Gertrude B. Cross, May 21, 1945, of 2842 Sheridan road, beloved sister of Arthur Burdew and Dollie Bordeaux, aunt of Warren Burdew. Services at chapel, 2701 N. Clark street, 1:30 p. m. Thursday.

CULOTTA—Sam Da Leo Culotta, late of 3856 Flournoy street, beloved husband of Marian, dear son of Joseph Culotta and Angela Errera, brother of James, John, and Joseph. Funeral Thursday, 9 a. m., from chapel, 624 N. Western avenue, to Presentation church. Interment Mount Carmel. Arm. 7800.

DEININGER—Daniel M. Deininger, May 21, 1945, beloved husband of the late Mary C. Deininger. Services at chapel, 200 E. Erie street, Wednesday, 2 p. m. Interment Memorial Park.

DENNIS—George James Dennis, 79, on Monday, May 21, husband of Anna Bentley Dennis, son of the late Charles P. and Sally Lane Dennis of Ohio. Services at Graceland cemetery chapel on Thursday at 2 p. m. Interment private. Please omit flowers.

DETERS—Mary Deters, beloved wife of the late George, fond mother of Clarence E. and Ethel De Paul, sister of Agnes Cranston of St. Louis, Mo., and Cecelia Arnoldy of Monroe City, Mo. Funeral Thursday, May 24, 9:30 a. m. from late residence, 8117 S. California avenue, to Little Flower church. Interment Quincy, Ill. Quincy papers please copy.

DIADUL—Mildred L. Diadul, beloved wife of Thaddeus R., daughter of the late Henry and Minnie Krumdieck, sister of Mrs. Henrietta Anderson and Mrs. Lotus Connor. Resting at late residence, 430 W. Barry, until 10 a. m. Wednesday. Funeral Wednesday at 3 p. m. at United Ev. Luth. church, 409 Greenfield, at Ridgeland, Oak Park. Interment Concordia cemetery.

DI ORIO—Rose Di Orio, nee Gustabella, of 1119 Vernon Park place, beloved wife of Frank, loving mother of Anthony, Corp. Ralph, Corp. Frank, and Sgt. Andrew, U. S. A., all overseas, and Tina, sister of Carmela Auriammo, Julia Seno, Maggie Danno, Frank, and Dan. Funeral Thursday, 9:30 a. m., from funeral home, 619 S. Ashland boulevard, to Our Lady of Pompeii church. Interment Mount Carmel.

DOERNER—Elizabeth Doerner, May 20, 1945, beloved wife of Felix A., fond mother of George and Felix Jr., dear grandmother of two grandchildren. Funeral Wednesday, 1 p. m., at chapel, 5149-51 N. Ashland avenue, at Foster. Member of Germania chapter, No. 552, O. E. S. Interment Acacia Park. Longbeach 5147.

DONOVAN—James E. Donovan, late of 2630 S. Indiana avenue, beloved son of the late James E. and Mary Donovan O'Brien, nee Dalton; brother of Mrs. Kathleen Holly, uncle of Jerome Dalton Holly. Funeral Friday, 9:30 a. m., from chapel, 1820 S. Michigan avenue, to St. James church. Interment Mount Olivet.

DOYLE—T/Sgt. Maurice J. Doyle, U. S. A., age 24, died of wounds on Okinawa April 10, beloved son of James F. and Kathryn T. Doyle, nee Enright; of 2026 E. 73d street, fond brother of James F. Jr., C. B. M., U. S. N., J. P. Doyle of Washington, D. C., Sgt. Thomas E. Doyle, U. S. A., in Germany, Mrs. Mary K. McAloon, Sgt. Frank Doyle, U. S. air corps, in France, John M. Doyle, and Joan T. Doyle. Memorial mass Saturday, May 26, at 10 a. m., St. Philip Neri church, 72d and Merrill avenue.

ENGLAND—Louise England, May 21, 1945, beloved mother of S./Sgt. Harold J., U. S. A., Sylvester A., Richard, Theodore England, Mrs. John Heasler, Mrs. M. F. Van Dycke, Mrs. B. Cornelius, and Mrs. A. Pape. Funeral Thursday, 9:30 a. m., from funeral home, 4708-10 N. Western avenue, to Queen of Angels church. Interment St. Boniface's.

ENGLISHMAN—Paul Englishman, husband of the late Emily, fond father of Mrs. Robert Johnston and Ellsworth Englishman. Resting at funeral home, 2601 Vermont street, Blue Island. Services Friday, 1:30 p. m. Interment Oak Lawn cemetery.

FALKENTHAL — Louis M. Falkenthal of 8638 Champlain avenue, beloved husband of Frances, fond father of Robert, Margaret Lockwood, Dorothy Hayton, Raymond, and Patricia, brother of Carl, Fred, and Elizabeth Pattison. Funeral Thursday at 9 a. m. from chapel, 9108 Cottage Grove avenue, to St. Joachim's church. Interment St. Mary's.

FURTNER—Alvina Furtner, 1516 Berteau avenue, May 21, 1945, beloved wife of Frank, loving mother of Margaret Jurgensen, dear grandmother of Ronald and Kenneth Jurgensen, daughter of Alvina Nikola, dear sister of Raymond Nikola, fond mother-in-law of Albert Jurgensen. Funeral Thursday, May 24, at 9:30 a. m., from chapel, 2114 Irving Park road, to Our Lady of Lourdes church. Interment St. Boniface's cemetery.

GIBBONS—See Joseph J. Lynch notice.

GOTTLIEB — William E. Gottlieb, May 22, 1945, beloved brother of Minnie G. Greenhut, Ida G. Mayer, Harry N. Gottlieb, Florence Gottlieb, and the late Carrie G. Woolner. Funeral at convenience of family.

HAYES—Joseph C. Hayes of 850 E. 65th street, loving son of Jane and the late Patrick, brother of Ann Murphy, Frances McNamara, James Hayes, Rose Payne, William and David Hayes, and the late Mary Cunnea. Funeral Thursday, 9:15 a. m., from chapel, 3424 W. 63d street, to Holy Cross church. Interment St. Mary's. Grovehill 0090.

HAYES—Katherine B. Hayes, beloved wife of Lawrence W. Hayes, dear mother of Larry, Kathy, and James, fond daughter of Franz and Lucy Bott of Logansport, Ind., sister of Mrs. Helen Neville, Paul, Frank, and Pvt. Robert Bott, U. S. A., overseas. Resting at late residence, 806 Locust street, Winnetka. Mass Thursday, May 24, 10 a. m., at Sacred Heart church, Hubbard Woods. Interment Sacred Heart cemetery.

HERDEGEN — Joseph Herdegen, beloved husband of the late Barbara, dear father of the Rev. P. Joseph, O. S. B., Marie B. Gruel, Margaret Cuny, John, George, Frank, Sophie Stapleton, William, and Charles, brother of Charles. Funeral Thursday at 9:30 a. m. from funeral home, 1732 Wilson avenue, to St. Theresa's church, corner Kenmore and Armitage avenues. Interment St. Joseph's cemetery.

HESTERMAN—Doretta Hesterman, nee Timke, 144 Maple avenue, Elmhurst, Ill., wife of the late Dietrick, fond mother of Frank, Hugo, and Walter, sister of Malinda Timke. Funeral at chapel, 134 S. York street, Elmhurst, Ill., Thursday at 2 p. m. Interment Elm Lawn.

HIGH—George Henry High, May 20, 1945, beloved husband of Suzanne, fond father of Mrs. Joseph T. Bowen Jr. and Lady Burney of London, England. Funeral services private, Wednesday, May 23, at the Fourth Presbyterian church. Please omit flowers.

HILLIER—Edith May Hillier, 6644 Normal blvd., May 21, 1945, wife of Dr. Charles W. Hillier, mother of Charles W. Jr., Mary Elaine Weller, and Virginia Sharpe, sister of Sheldon and Archie Barnes and Vera French. At chapel, 63d and Harvard, until noon Wednesday. Services Wednesday, May 23, 2 p. m., at Englewood Baptist church, Englewood and Stewart avenues. Interment Mount Greenwood.

HOERER—Rose L. Hoerer, beloved wife of Martin, dear mother of Cpl. Larry, Edda, and Jay, fond sister of Joseph L. Reich, Sadie Schoen, and Minnie Hersh. Resting at chapel, 5206 Broadway. Funeral notice later.

HOLMES—Elroy D. Holmes, late of 2328 Cleveland avenue, beloved husband of Lorene, fond father of Steven Dale, brother of Stanley. Services Friday, May 25, 1 p. m., at funeral home, 5200 N. Western avenue, corner of Foster. Interment Evergreen Park.

Today's death notices contain the details of the funerals or memorial services of the following who died in the services of our country:

Harry F. Althamar
David Brents Caldwell, Jr.
Maurice J. Doyle
Albert R. Karnish
Joseph I. Lafnitzegger
John W. O'Brien
George P. Werbeck

"They gave the last full measure of devotion"

HOWELL—Elvira E. Howell of 7000 Bennett avenue, May 20, 1945, beloved wife of the late Cyrus H., dear mother of Mrs. L. E. McDermut and Mrs. S. J. Aurelius, sister of Fred B. Taylor and Mrs. Mary Hewes of Aurora, Ill. Resting at chapel, 2700 E. 75th street, where services will be held Wednesday, May 23, 2 p. m. Interment Oak Woods. Saginaw 3737.

HUGHES—Cassie Pauline Hughes, May 21, 1945, beloved wife of Ray, dear mother of Loys Chace of Jefferson City, Mo., and Othel Stanfield of Buffalo, Kas., dear grandmother of Bonita Chace of San Antonio, Tex. Services Thursday, May 24, at 2 p. m., at chapel, 2114 Irving Park road. Interment Rosehill cemetery.

HUYSSEN—Hermann Huyssen, 204 Burlington road, Riverside, beloved husband of Paula, nee Bohn; fond father of Frederick Charles Huyssen, U. S. A., overseas, and daughter-in-law, Geraldine Danaher Huyssen. Services Thursday, 2:30 p. m., at funeral home, 177 Woodside road. Interment Woodlawn. Information Riverside 5345.

JACOBS—Walter H. Jacobs, 10900 S. Prospect avenue, May 21, 1945, in his 64th year, husband of Bessie A. Jacobs, son of the late Hiram T. and Adella Jacobs, brother of Hazel Jacobs, Everett Jacobs, and the late Ethel Jacobs Elliott, stepfather of Frances, Dickey White, John R. Dickey, and Lt. Walter E. Dickey, U. S. N. R. At chapel, 2121 W. 95th street, until noon Wednesday. Services at Morgan Park Congregational church, 11153 S. Hoyne avenue, Wednesday, May 23 at 2:30 p. m. Interment Mount Hope. Please omit flowers.

JOYCE—Sarah Shaughnessy Joyce, formerly of 5709 Emerald avenue, beloved wife of the late Edward, mother of the late Mae Joyce. Funeral Thursday, 9 a. m., from funeral home, 5438 S. Halsted street, to Visitation church. Interment Mount Olivet. Boul. 0662.

JULIO—Mrs. Josephine Julio, beloved wife of the late Salvatore, devoted mother of Mrs. Constance Scarnavack, Mrs. Margaret Rizzone, the late Mrs. Grace Minesci, and Michael Julio, fond grandmother of 12 grandchildren and three great-grandchildren. Funeral Friday, 9 a. m., from residence, 3245 S. Wells street, to Sancta Maria Incoronata church. Interment Mount Olivet.

KARNISH—Sgt. Albert R. Karnish, U. S. A., age 29, killed in action in Germany April 4, 1945, beloved son of Elizabeth Karnish, 604 N. Trumbull avenue, and the late John Karnish, dear brother of Mrs. Olga Baldwin, Mrs. Ethel Kief, Mrs. Gizella Myers, and Mrs. Margaret Main. Memorial service May 25 at 9 a. m. at Our Lady of the Angels church, corner of Hamlin and Iowa street.

KIETZER—Marie Kietzer, beloved wife of Herman G., fond mother of Paul Schultz, grandmother of Paul Jr. and Norma. Resting at funeral home, 3918 Irving Park road. Service Thursday, May 24, at 2 p. m. Interment St. Lucas'.

KLEIN—Lillian Klein, nee Lederer, beloved wife of Oscar S. Klein, dear sister of Emil L. Lederer and Mrs. Tessie Weinstein. Funeral Thursday, May 24, at 1 p. m., at chapel, 936 E. 47th street, to B'nai Jehoshua cemetery. Family at Weinstein residence, 6817 Creiger avenue.

KORNETZKE—John Kornetzke, beloved husband of Ella, fond father of John C., father-in-law of Mary, grandfather of Mary Joan and Jewel. Resting at funeral home, 3918 Irving Park road. Service Friday, May 25, at 2 p. m. Interment Irving Park cemetery.

KURCAB—Louis Kurcab, beloved husband of Anna, dear father of Michael, Bernice Bolton, Stella Pietrowski, Stephanie Viola, Nora Smith, Walter S 1/c, and Gertrude Anselmo. Funeral Saturday, May 26, 9:30 a. m., from residence, 2738 W. 41st street, to St. Pancratius' church. Interment Resurrection cemetery. Yards 6424.

KYBIC—Anna Kybic of 2101 S. Wesley avenue, Berwyn, age 78, wife of the late John Kybic, fond mother of John, Anne De Frenne, and Frances Oster, grandmother of Albert and Dorothy De Frenne and Loretta Oster, sister of Mary Runge. Funeral Thursday at 10 a. m. from home for funerals, 5844 W. Cermak road, to St. Mary of Celle church. Information, Cicero 243.

LAFNITZEGGER—Pfc. Joseph I. Lafnitzegger, U. S. A., age 20, late of 834 Willow street, was killed in action on Luzon Island in the Philippine Islands April 23, 1945, beloved son of Ignatz and Mary Lafnitzegger, loving brother of Margaret and Freddie and grandson of Grandma Neuhauser. Solemn memorial mass will be held Thursday, May 24, 1945 at 9 a. m. at St. Theresa's church, Kenmore and Armitage.

LAMBRIGHT—Jennie Lee Lambright, wife of the late David A. Lambright. Services Thursday, 2 p. m., at chapel, 5203 Lake Park avenue. Burial private. Hyd. 0014.

LARDNER—Lida Burkhard Lardner, May 21, 1945, of 810 Milburn street, Evanston, Ill., wife of James Lawrence Lardner, mother of Mrs. Kenneth F. Haelsig and Lt. Lynford A. Lardner, U. S. N. R. Service Wednesday, 4 p. m., at First Methodist church, Evanston. Burial private.

LEWING—Fred W. Lewing, secretary and director of Metropolitan Funeral System assoc., died May 22, 1945, at his residence, 6137 Vernon avenue. Mr. Lewing had held this position with the company since its inception. He was also active in many civic organizations. He is survived by his widow, Mrs. Elizabeth Lewing, and his daughter, Mrs. Dorothy Lewing Harper. Funeral services will be held Friday, May 25, 1945, at 2 p. m., at parlors, 4445 South Park way.

LYNCH—Joseph J. [Skinny] Lynch, beloved husband of Dorothy McCooey Lynch, devoted father of Robert, son of Patrick and Nora Crotty Lynch, brother of Martin T., Daniel W., Pfc. George M., U. S. A., overseas, and the late John M. Lynch. At residence, 8143 S. Sangamon street. Complete notice later. Vincennes 0600.

MALONEY—Thomas Maloney at Tucson, Ariz., beloved husband of Marie Ennis Maloney, loving father of Thomas, son of Thomas and the late Ida, brother of Lucille. Remains will arrive Wednesday. Funeral Thursday at 8:45 a. m. from funeral home, 5438 S. Halsted street, to St. Sabina's church. Interment Mount Olivet. Boulevard 0662.

MacGREGOR—William Wallace MacGregor, suddenly, May 20, beloved husband of Alma, fond father of Janet Cahalan, Donald, and the late George, devoted son of the late William Wallace and Katherine MacGregor and loved brother of Bess Hubsch, Lucile Martin, and Harry L. MacGregor and the late Frank, Janet, Charles, and Clarence. Services Wednesday, 1 p. m., at chapel, 318 N. Central avenue. Interment Elm Lawn.

McDONOUGH—James Sarge McDonough, May 22, son of the late Edward V. and Katherine, father of James S. Jr., brother of Bernard J., Edward J., and Emmett G. Funeral Thursday, 9:30 a. m., from chapel, 2221 Lincoln avenue, to St. Clement's church. Please omit flowers.

MILTON—Patrick E. Milton, suddenly, beloved brother of David and Fannie Cotter and Elizabeth Daley, both of County Cork, Ireland. Funeral Friday, 9 a. m., from chapel, 3604 Ogden avenue, to Blessed Sacrament church. Interment Mount Carmel.

MINTRUP—Henry J. Mintrup of 1042 Wenonah avenue, Oak Park, beloved husband of Minnie, nee Smith; father of Mrs. William Jaeger, Harry F., Florence E., grandfather of Lt. Harry F. Jr., U. S. A. A. C., Mrs. Herman Bayert, Mrs. Philip Johnson, Betty and Carol Jaeger, brother of Mrs. Kate Jasper. Funeral Thursday, 9:30 a. m., from funeral home, 203 S. Marion street, Oak Park, to St. Bernardine's church, Forest Park.

MONROE—Carrie A. Monroe, widow of Ellis Scarlet Monroe, G. A. R., after long illness, loving mother of Edna Bunn, grandmother of Gerald Bunn and Naomah Hill of Detroit, Mich., and the late Frank E. Bunn, great-grandmother of Carol Alojado and the late Ellise, Geno, Barbara, Donald, and Frank Bunn, great-great-grandmother of Yvonne, Leonard Jr., and David Geno. Resting at funeral home, 3800 Michigan avenue. Funeral to St. Edmund's Episcopal church, 5831 Indiana avenue, Thursday, May 24, 10 a. m. Interment Mount Glenwood. Please omit flowers.

MOORE—Anna Brand Moore, 1357 E. 53d street, May 20, 1945, wife of the late Frederick Moore, daughter of Cassie C. and the late Dr. Robert Brand, sister of Francis C. At chapel, 63d and Harvard, where services will be held Thursday, May 24, at 2 p. m. Interment Oak Woods.

MORRIS—Clara Daisy Morris, nee Proctor, of 8814 S. Paulina street, dearly beloved wife of Samuel, devoted mother of Rosemary Rogers, fond sister of Frances Wakerly, Ann Laidlaw, Katherine Lightfoot, and Alice Sheehan. Funeral Thursday, 9 a. m., from chapel, 1716-18 W. 63d street, to St. Ethelreda's church. Interment St. Mary's. Prospect 1000-3889.

MURRAY—Victor P. Murray, age 50, 7601 East End avenue, beloved husband of Gertrude, nee Daubler; father of Jeane, brother of Frank H. Murray. Funeral at S. H. Johnston funeral home, 15314 Macauley avenue, Cleveland, O., Thursday at 2 p. m.

NICHOLSON—Rebecca Nicholson of 430 S. Leavitt street, May 21, mother of Mrs. Thelma Johnston. Services Thursday, May 24, 1:30 p. m., at chapel, 214-216 S. Western avenue at Jackson boulevard. Interment Elmwood.

O'BRIEN—Corp. John W. O'Brien, U. S. A., age 28, formerly of 4705 Maypole avenue, killed in action in Belgium April 29, 1945, beloved husband of Edna Fontaine O'Brien, loving son of Joseph B. and Margaret, nee Nolan; dear brother of Joseph P., Y 3/c., U. S. N., and Dorothy Howlett. Memorial mass Saturday, May 26, 1945, 10 a. m., sharp, St. Thomas Aquinas church, Washington boulevard at Leamington.

O'BRIEN—See Frederick C. Cook notice.

O'KEEFE—Michael O'Keefe, age 58, of Fox Lake, Ill., May 21, beloved husband of Beulah, father of Thomas of Fox Lake, Capt. W. O. O'Keefe, Foster field, Tex., and Mrs. Jack Lee of Balboa Park, Cal., brother of Mrs. Mary Mele of New York City and John of San Diego, Cal. Funeral services Friday, 2 o'clock, Strong chapel, Grayslake, under the direction of Lake Region post of the American Legion, No. 703. Interment Grant cemetery, Grant township, Ill.

O'NEILL—Patrick O'Neill of 5147 S. Union avenue, beloved husband of the late Bridget, brother of Edward and the late Elizabeth Cartan, Mary Robertson, and Peter O'Neill. Native of Kiltealy, County Wexford, Ireland. Member of St. John the Baptist Holy Name society. Funeral Friday, May 25, at 10 a. m. from funeral home, 5438 S. Halsted street, to St. John the Baptist church. Interment Mount Olivet. Boulevard 0662.

OTLEWIS—Pauline Nowak Otlewis, late of 2019 W. 68th street, beloved wife of the late John E. Otlewis, fond mother of Joseph, Genevieve Sperk, Josephine Rosak, Frank, Sarah, George, Helen Budo, Jack, S. S. 3/c., U. S. N., Harry, Betty, Lillian, and the late Paul. Funeral Friday, 9:15 a. m., from funeral home, 5438 S. Halsted street, to St. Justin Martyr church. Interment St. Mary's. Boulevard 0662.

OTTO—Regina Otto, beloved wife of the late Martin, dear mother of John M. and the late Theresa, mother-in-law of Florence, grandmother of John Jr. and Alice. Funeral Friday, May 25, at 10 a. m., from funeral home, 2157 Irving Park road, to St. Benedict's church. Interment St. Joseph's.

PLESNIAK—John Plesniak, late of 815 N. Paulina street, beloved husband of Mary, loving father of Vera, Helen, and Walter. Funeral Thursday, 9:30 a. m., from parlors, 834-38 N. Ashland avenue, to Holy Innocents church. Interment St. Adalbert's. Haymarket 5210.

POLLOCK—Sarah A. Pollock, May 21, 1945, at her residence, 717 East avenue, Park Ridge, Ill., loving sister of Mrs. Margaret Adams and the late Mrs. Elizabeth Moorehead, George, Alexander, and Joe Pollock. Funeral services Thursday, 2 p. m., at funeral home, 6507 Northwest highway, corner Overhill. Burial Woodlawn cemetery.

PONSONBY—Fred D. Ponsonby, May 20, 1945, of 4900 West End avenue, husband of Mary T., father of John, Mrs. George Frasener, and Vera, brother of Harry and Ralph. Resting at funeral home, 318 N. Central avenue, Austin. Funeral Thursday, 10 a. m., to St. Thomas Aquinas church, Washington and Leamington. Interment St. Mary's. Austin 0017.

POTSCH—Alice Reagan Potsch, May 21, at Lockport, Ill., beloved sister of Mrs. Mary Beegan, Mrs. Mildred Baird, Michael Reagan of Chicago, Mrs. Stella Matteson of Philadelphia, and Mrs. Loretta O'Brien of Lockport. Resting at chapel, 912 Hamilton street, Lockport. Funeral Thursday, 9:30 a. m., to St. Denis' church, Lockport.

RAU—Henry Albert Rau Jr., Indianapolis, Ind., May 20, 1945, husband of Antoinette Rau, son of Alice and the late H. A. Rau Sr., brother of George, Harry, and Carl. At chapel, 2121 W. 95th street, after noon Tuesday, where services will be held Wednesday, May 23, at 2 p. m. Burial Fairmount.

REYNOLDS—Albert C. Reynolds, 74 years, of 10050 Halsted street, beloved husband of Mary B., dear father of Gertrude Matthey, Edith Simmons, and Lucille Anderson. Resting at chapel, 10926 Michigan avenue, where services will be held Thursday, May 24, at 2 p. m. Interment Beverly.

RIZZONE—See Mrs. Josephine Julio notice.

RYBICKI—Bessie Rybicki, late of 5240 Byron street, beloved wife of Frank C., dear mother of Clara Kaja, Eugene, and Irvin, mother-in-law of Paul and Ellen, grandmother of Elaine and Virginia. Services Thursday, 2 p. m., at chapel, 4920-24 Irving Park road. Interment Montrose. Kildare 6220.

SCARNAVACK — See Mrs. Josephine Julio notice.

SCHAEFFER—Anna E. Schaeffer, late of 5253 W. Byron street, beloved wife of the Rev. Herbert B., fond mother of Henry H., Alyce Mau, Dr. Everett W., Pearl R., Paul G., and June Rose, sister of Pauline Eisele, Esther Rogowskey, Charlotte, Henry, and Donald Kindelberger, stepdaughter of Mrs. Marie Kindelberger, grandmother of Gary R. Mau, Ronald L. and Patricia Ann Schaeffer. Remains at chapel, 5917 Irving Park, until noon Thursday, May 24. Services at 1 p. m. at Lockwood Avenue Ev. church, corner of Byron and Lockwood. Interment Bluff City cemetery, Elgin, Ill.

SCHOTTENFELS—Benno Schottenfels, beloved husband of Anna, nee Roth; father of Grace Welch. Interment Oak Woods cemetery, Thursday, May 24, at 10 a. m.

SCHWARTZ—Wilhelmina Schwartz of 5736 S. Damen avenue, beloved wife of the late Emil Schwartz, fond mother of Margaret Jessen, Robert, Emil, and Clara Schwartz, Martha Strassner, and the late Rudolph Schwartz, grandmother of Roy Strassner. Funeral from funeral home, 1145 W. 51st street, Friday, May 25, at 1:30 p. m., to Holy Cross Ev. Luth. church, 31st place and Racine avenue. Interment Bethania. Lafayette 6645.

SEVERIN—Mary Severin, nee Ruff, beloved wife of William, dear mother of Harold and the late Fred, sister of Emil, Anna, and the late Andrew, Ida, and Ernst. Services Friday, 2 p. m., at funeral home, 3500 N. Cicero avenue. Interment Waldheim. Ber. 8070.

SFONDOURIS—Merope J. Sfondouris, May 21, 1945, beloved wife of John, dear mother of Nick and Georgia. Funeral Thursday, May 24, 1 p. m., at chapel, 4643 N. Western avenue. Services 2 p. m. at St. George's church, 2701 Sheffield avenue. Interment Irving Park cemetery.

SMITH—William L. Smith, May 22, late of 7851 W. 45th street, Lyons, Ill., fond father of William H., Arthur, and Eleanor Ellis, brother of Herman, Bertha Schultz, Louise Darnstadt, and the late Charles Smith, grandfather of four grandchildren. Funeral Friday, 2 p. m., at funeral home, 4253 Joliet avenue, Lyons, Ill. Interment Forest Home. Lyons 3232.

SPECIAL—Benjamin Special, 535 W. 80th street, May 21, 1945, husband of Annie E. Special, father of Frances Youngblood, Frank, Albert, Charles, and Pvt. Benjamin Special Jr., U. S. A., brother of Clara Miraglio, Mary Libonati, Charles and Joseph Special. At chapel, 63d and Harvard, where services will be held Thursday, May 24, at 10 a. m.

SPLITHOFF—Benjamin V. Splithoff, beloved son of Mary Crede, brother of Bert B. Splithoff of Elgin, Ill. At funeral home, 1732 Wilson avenue. Services Friday, 2:30 p. m., under the auspices of Damascus lodge, No. 888, A. F. & A. M. Interment Acacia.

TIRITILLI—Quirino Tiritilli, suddenly, of 1418 W. Lexington street, beloved husband of Rose, nee Roberts; loving father of Dora and Quirino Jr., son of Mary and the late Secondino, brother of Lucy Carlini, Roger, Carmen, and Guido. Funeral Friday, 9:30 a. m., from funeral home, 619 S. Ashland boulevard, to Our Lady of Pompeii church. Interment Mount Carmel.

VANDER GOOT—Bernard Vander Goot, May 21, of 4119 Berkeley avenue, husband of Lora. Services at chapel, 4237 Cottage Grove avenue, Wednesday, 1:30 p. m. Interment Evergreen.

VAN DOLMAN—Mary Van Dolman, nee Strieker, 1640 W. 65th street, dearly beloved wife of the late Frank, devoted mother of Edna Wayda, Evelyn Ruppenthal, Mae Schmitz, Eleanore Gleeson, Esther Hammerquist, Alvaretta Reippman, and the late Alvin Van Dolman, grandmother of 15 grandchildren. Funeral Saturday, 9 a. m., from chapel, 1716-18 W. 63d street, to St. Theodore's church. Interment St. Mary's. Prospect 1000-3889.

VERLINGHIERI — Angelina Verlinghieri, nee Pontarelli, loving wife of the late Joseph, devoted mother of Frank, fond sister of Joseph, the Rev. Michael, Sister Mary Carmen, B. V. M., Mrs. Ernestine B. Reich, and the late Mae and Charles. Funeral Thursday, 9 a. m., from chapel, 813 W. Taylor street, to Holy Guardian Angels church. Interment Mount Carmel. Monroe 0449.

VEVERKA—Anna Veverka, nee Fisher, 5543 S. Aberdeen street, devoted mother of Mary Vojtech, Anna Veverka, and John Veverka, four grandchildren, five great-grandchildren. Funeral from chapel, 1758 W. 51st street, Friday, May 25, at 8:30 a. m., to SS. Cyril and Methodius church. Interment Resurrection cemetery. Information, Prospect 2078.

VIRKLER—Andree Virkler, loving daughter of Maj. Leslie A., U. S. A., and Lucienne Tremblay Virkler. Funeral Friday, May 25, 9:30 a. m., from her home, 1335 Fargo avenue, to St. Jerome's church. Interment Carthage, N. Y. Syracuse and Watertown, N. Y., and Montreal, Canada, papers please copy.

VOSS—Carolina Voss, beloved wife of Emil, loving mother of Myrtle Krueger, Helen, Lester, and Herman. Member of Rose Croix chapter, No. 409, O. E. S., Chicago conclave, No. 24, T. K., and Grandmothers' club. Funeral Thursday, 2 p. m., at funeral home, 1023 N. California avenue. Interment Acacia Park.

WALSH—Anthony Walsh, suddenly, of 2825 W. 36th street, loving brother of Mrs. Katherine Shea, Mrs. Winifred Brogan, and the late Mrs. May Gallagher. Funeral Friday at 9:30 a. m. from funeral home, 2616 W. 38th street, to St. Agnes church. Interment Holy Sepulchre.

WALSH—Grace F. Walsh of 36 N. Long avenue, sister of Nellie A. Walsh and Mrs. Thomas D. Callahan. Funeral Thursday, 9 a. m., from chapel, 2346 W. Madison street. Requiem high mass, 9:30 a. m., St. Thomas Aquinas church. Interment Calvary.

WENIG—Elizabeth Riemensperger Wenig, beloved wife of the late Thomas, devoted mother of Evelyn and the late Edward, sister of Mrs. Eva Norris, Mrs Anna Allmark, Edith, and Edward Riemensperger. Funeral Thursday, 10 a. m., from funeral home, 318 E. 71st street, to St. Columbanus' church. Interment Holy Sepulchre.

WERBECK—M/Sgt. George P. Werbeck, U. S. A., killed in Luzon, Philippine islands, April 26, 1945, loving son of the late Walter G. and Marie, beloved brother of Anne Rood, Elizabeth Lebret, and Walter, dear uncle of Mary Anne Rood.

WEST—John West of 911 W. 31st place, beloved husband of Emma Thilen West. Funeral Friday, 2 p. m., at chapel, 712 W. 31st street. Interment St. Mary's cemetery. Information, Victory 1158.

WILLIAMS—Lillian Williams of 11949 Eggleston avenue, widow of Edwin R., mother of Walter E., sister of Mrs. Nellie Dear, Mrs. Hettie Reifschneider, Fred and Joseph Ham. Services at chapel, 304 W. 119th street, Thursday at 2:30 p. m. Interment Mount Hope. Member of Fides chapter, No. 328, O. E. S. and Morrill camp, No. 617, R. N. A.

WILLIAMS—Selma Williams, Iowa City, Ia., May 22, 1945, beloved wife of Hugh J. Williams, fond mother of Mrs. N. G. Froiland, sister of Mrs. William Lauerman and Helen Bloom. At chapel, 3121 W. 95th street, where services will be held Thursday, May 24, at 2 p. m. Interment Oak Woods.

ZIELINSKI—Helen Zielinski, nee Gburczyk, 915 Elizabeth street, Joliet, Ill., beloved wife of Frank J., fond sister of Dr. Frank H., William T. Gburczyk, Mrs. Martha Rose, Mrs. Otis Armstrong, and Mrs. Frances Spoinik. Funeral Thursday from late residence at 9 a. m. to Holy Cross church, 9:30 a. m. Interment Holy Cross cemetery, Joliet, Ill.

ZITO—Vincenzo Charles Zito, 722 N. Drake, May 21, beloved husband of Concetta, dear father of Joseph, Sam, Paul, and Lena Zito, stepfather of Charles S. Guilino and Mary Greco. Services Thursday, 11 a. m., from chapel, 1439 W. Taylor, to Our Lady of Pompeii. Interment Mount Carmel.

ZOCH—Anthony Zoch, beloved son of Frank and the late Rosalia, loving brother of Mary Lampright, John Walden, Frank, Paul, August, Fred, Joseph, and Leo. Funeral Friday, May 25, 9:30 a. m., from chapel, 2834 N. Southport avenue, to St. Alphonsus' church. Interment St. Joseph's cemetery.

More Blood Donations Needed

Miss Claire McCahey, volunteer Red Cross nurses' aid, about to type blood of Christian Bredesen of N. Lawndale av. at Red Cross blood bank, 5 N. Wabash av., yesterday. Only 40 minutes is required to make an urgently needed contribution. Good news from Europe caused a 40 per cent drop in donations, and whole blood and plasma are needed for casualties in the Pacific. The blood bank is open from 9 a. m. to 5 p. m. week days. Appointments may be made by phoning Wabash 7850. [TRIBUNE Photo]

Welcome Home Party Today Is Planned for Capt. Wilhelm

BY JUDITH CASS

ROUSING "welcome homes" to Capt. David C. Wilhelm will be proposed when his mother, Mrs. Frank E. Wilhelm, entertains at cocktails for him this afternoon, as Capt. Wilhelm has been mustered out of the army air forces and soon will be seen in civilian clothes. Capt. Wilhelm, whose service record totaled 170 points, was on duty for 14 months in Italy and recently has been instructing in Sarasota, Fla.

His sister, Mrs. C. Daggett Harvey, is staying in Pebble Beach, Cal., while Lt. Comdr. Harvey is overseas, but she expects to return to the north shore later this summer.

Midway between spending the winter in California and the summer in Connecticut, Mrs. Archibald M. Foster is stopping over for a visit in the Lake Forest home of her father-in-law, Volney Foster. On June 4 Mrs. Foster and her sister, Mrs. Robert Hall McCormick III., will go east to join another sister, Mrs. William B. M. Hutchinson, with whom they are taking a house in Greenwich for the summer.

Young Mrs. Foster's husband, Lt. Foster, is on transport duty overseas with the marines. His twin brother, Lt. Volney W. Foster of the naval reserve, is commanding an LST in the Mediterranean, and during his absence his wife, the former Adair Orr, is living in New York. No word has been received in some time from the third Foster brother, Lt. George B. Foster of the naval reserve, who last was reported to be in France.

News of Births

With the arrival of a new grandson and the departure of their son, Stirling Dickinson, for overseas duty with the office of strategic services, Mr. and Mrs. Francis Reynolds Dickinson have been receiving interesting news bulletins for the last two weeks. The newcomer in the family is David Hibbard Robinson, born May 12 in Short Hills, N. J., where his parents, the Gilbert H. Robinsons, live. Young David has a 7 year old brother, Gilbert Jr., and a sister, Lynn Stirling, who is 4.

The Dickinsons learned by cable of their son's safe arrival overseas after he completed the trip last week by plane, but until they receive further word his itinerary will be censored. Young Mr. Dickinson was connected with the office of strategic services in Washington, D. C., before receiving the overseas assignment.

The Dickinsons will open their farm in Charlevoix, Mich., about June 12. As they made a trip east in April to see their daughter and her family, they plan to remain in Michigan all summer.

Lt. [j. g.] and Mrs. Perry H. Kenly Jr. [Betty Jean Swan] became the parents of a son, David Swan, May 16 in Wesley Memorial hospital. Mrs. Kenly and the baby will live in Geneva with her parents, the Oscar Hurlbut Swans, while Lt. Kenly is on duty in Trinidad. His parents are Mr. and Mrs. Kenly of Cedar st.

In his nursery in Winnetka, 3 year old C. Ives Waldo III. has been joined by a baby sister, Elizabeth Sergardi Waldo, born April 24 in Evanston hospital. They are the children of Mr. and Mrs. Waldo Jr. of Winnetka and grandchildren of the senior Waldos of Winnetka and of Fabio Sergardi of Detroit, Mich. Lt. Lesley C. Waldo of the army air forces, the children's uncle, recently was released from an English hospital and has reported to Maxwell field, Montgomery, Ala., following a short leave at home.

On the Calendar

The North Shore Wellesley Circle will meet at 2:30 p. m. today in the Winnetka home of Mrs. Eugene A. Howard. Miss Harriett Pribble of the class of 1937 will tell of her experiences as a newspaper reporter. She is a member of the editorial staff of THE CHICAGO TRIBUNE.

The annual "Spring Spree" of the Bryn Mawr College club of Chicago will be held at 11 a. m. today in the Winnetka home of Mrs. Laird Bell. Mrs. John F. Manierre, regional councilor; Mrs. Lindsay Suter, scholarship chairman, and Mrs. Merritt Starr, president of the club, will speak, and an election of officers will follow. Miss Louise Twadell Pope, daughter of the David M. Popes of Lake Forest; Miss Diane Huszach, daughter of the Rudolph L. Huszachs of Barrington, and Miss Katherine Knaplund of Madi-

[Continued on page 21, column 1]

WPB Approves Manufacture of 24 Home Items

Washington, D. C., May 22 (AP)—The makers of bicycles, lawn mowers, carpet sweepers, can openers, and more than a score of other civilian articles got their reconversion marching orders today.

Dropping its controls on all these items, the war production board announced that production in each case will be limited only by factory capacity, labor supply, and—a potentially serious factor—the availability of materials.

The latter obstacle will be lessened July 1, when WPB opens to civilian firms supplies of steel, copper, and aluminum now reserved for war and essential civilian uses.

Twenty-four types of common household goods whose shortages have distressed housewives for three years were readmitted to the use of iron and steel.

These included some items for which the metal had been prohibited entirely—washboards, dustpans, fly swatters, carpet beaters, bread boxes, and canister sets.

In other cases the relaxation of controls permits unlimited use of iron and steel on items previously restricted to amounts ranging from 15 to 75 per cent of pre-war use. In this group were included:

Household baking, roasting, and frying pans; cake turners, egg beaters, flour sieves, food mills, carpet sweepers, clothes wringers, garment hangers, vacuum bottles, food choppers and grinders, ice cream dippers, ice picks, and lunch boxes.

The WPB warned civilian manufacturers, however, that paint probably would be a bottle neck. The shortage now foreseen is likeliest to affect the larger items which are due to reënter production in the last half of the year—the 200,000 automobiles, 530,000 refrigerators, and 700,000 washing machines for which tentative approval has been given.

Unless war demands for chemicals and other paint ingredients drop off more rapidly than expected, the WPB announced, the specialized industrial paints "will not be in sufficient supply for coating many production line civilian items."

The WPB said few new lawn mowers will reach retail stores this year, because of the materials shortages.

* *

History and Geography of India Is Club's Topic

History and geography of India will be the discussion topic at a session of the Town Meeting group of the Women's University club at 8 o'clock tonight in the clubrooms. A card party is scheduled at 7:30 p. m. Friday in the club quarters, with Miss Ethelyn Mitchell as hostess.

* *

Miss Bartusek to Give Woman's Club Program

The Chicago Woman's club will hear Libushka Bartusek [Mrs. Harry L. Brown] in a talk on "Folklore in Music and Art" this afternoon in Curtiss hall. Miss Bartusek has had a varied career as singer, dancer, actress, and pianist.

* *

Manuscripts to Be Read at Matrix Club Session

The Matrix club for professional women writers will read and criticize members' manuscripts at 7:30 o'clock tonight in the clubroom. The meeting will be conducted by Grace Neff Brett, newly elected president.

* *

School Open House

The Mothers' club of Prescott school will hold its second annual open house for parents and friends of students at 7 p. m. Friday in the school. Visitors may interview teachers and view exhibits of the children's work.

Lectures Today

B. Mirkine-Guetzevitch, "The Constitution of the Third Republic and the Crises of the French Regime [1870-1940]," 4:30 p. m., free; Gustave E. Von Grunebaum, "Self-Expression: Literature and History," in "Life and Thought in the Medieval Moslem World" series, 7:30 p. m., Social Science building, University of Chicago, 82 cents.

Robert K. Burns, "What Kind of Jobs Can the Veteran Find?" continuing series on "The Veteran and His Community," auspices University college, University of Chicago, 7:30 p. m., Curtiss hall, $1.20.

Danile Jimonez, "Labor and Democracy in Central America," concluding "Six Aspects of Latin American Life" series, 8 p. m., Loyola university downtown campus, 28 N. Franklin st., free.

Dr. Willis Nutting, "Relationship Between the Church and the Farmer," 4:15 p. m., Sheil school, 31 E. Congress st.

Helen Parker, "Dutch Painters of Everyday Life," 12:30 p. m., Art institute, free.

Velma Whipple, "Native Homes of Circus Animals," 2 p. m., Chicago Natural History [Field] museum, 30 cents.

Sylvia Burke, "The Key to Victorious Living," 8:30 p. m., Biosophical institute, 624 S. Michigan av., free.

Strawberry Preserves Prepared by Mary Meade

1. Wash strawberries, drain, and hull. It's best to work with only two quarts of berries at a time. Place strawberries in large kettle and mash part of them to start juices flowing.

2. Measure 3 cups sugar per quart of berries. Bring berries to a boil and add sugar. Cook rapidly, stirring constantly or shaking kettle to prevent scorching the preserves.

3. Never overcook berries. Boiling time should be no more than 20 minutes, since the shorter the cooking time, the better the color and flavor. Skim before pouring.

4. Pour into hot, sterilized jars and seal immediately with melted paraffin. This is a thin preserve, colorful, and tasty. Label and date before storing. Makes 8 glasses.

[TRIBUNE Studio Photos]

(Prepared by Mary Meade)

Sanitarium's New Mobile X-Ray Unit Inspected by Kelly

Mayor Kelly yesterday inspected the new $16,000 mobile X-ray unit which was delivered recently to the Municipal Tuberculosis sanitarium. The unit, mounted in a special truck body, was driven to the La Salle st. entrance of the city hall by Dr. Frederick Tice, president of the sanitarium's board of directors. It will be utilized in making mass examinations at industries, schools, and in slum areas. Of new design, the equipment will take x-ray plates at 5 cents a plate, against 60 cents for the old type. The unit will be operated by a crew of five consisting of a driver, two nurses, technician, and assistant technician.

Ration Roundup

RED STAMPS

Stamps	Valid	Stamps	Valid
Y5 Z5 A2 B2 C2 D2	GOOD THRU JUNE 2	E2 F2 G2 H2 J2	GOOD THRU JUNE 30
K2 L2 M2 N2 P2	GOOD THRU JULY 31	Q2 R2 S2 T2 U2	GOOD THRU AUG. 31

BLUE STAMPS

Stamps	Valid	Stamps	Valid
H2 J2 K2 L2 M2	GOOD THRU JUNE 2	N2 P2 Q2 R2 S2	GOOD THRU JUNE 30
T2 U2 V2 W2 X2	GOOD THRU JULY 31	Y2 Z2 A1 B1 C1	GOOD THRU AUG. 31

SUGAR—Book 4, sugar stamp 35, 5 pounds, expires June 2. Stamp 36, 5 pounds, expires Aug. 31. Ration boards now accepting canning sugar applications.

SHOES—Book 3, airplane stamps 1, 2, 3, each good indefinitely for one pair.

FUEL OIL—Period coupons 4 and 5 [1943-'44 heating season] and period coupons 1, 2, 3, 4, 5 [1944-'45 heating season] good thru Aug. 31.

GASOLINE—A15 coupons expire June 21; B6, B7, C6, C7 coupons good until further notice.

WASTE FATS—Each pound worth 2 red ration points and 4 cents.

May 23, 1945

$5 PRIZE RECIPE

Rice Patties
[Serves six]

- 2 cups cold cooked rice
- 1 egg, slightly beaten
- 1 tablespoon flour
- ½ teaspoon salt
- 2 bouillon cubes
- 3 tablespoons boiling water

Combine rice, egg, flour, and salt. Dissolve bouillon cubes in boiling water and add to rice mixture. Drop by spoonfuls into small amount of melted fat in skillet. Brown both sides and serve with tomato or mushroom sauce.

MRS. ELIZABETH KILLEY,
135 N. Hager av., Barrington, Ill.

Send your favorite recipe to: Recipe Contest, Chicago Tribune.

Thursday Menu

BREAKFAST
Orange Juice
Soft Cooked Eggs
Griddle Cakes, Sirup
Coffee Milk

LUNCH
Sardine Sandwiches
Combination Salad
Left-Over Sponge Cake
Milk

DINNER
Casserole of Ground Beef and Noodles Mixed Pea and Carrots
Cabbage, Apple Slaw
Hot Biscuits
Glazed Bananas
Milk Tea or Coffee

White Collar GIRL

—BY RUTH MAC KAY—

Secretarial Life Expectancy

Carolyn, out in San Francisco, solved the life expectancy problem one way. She worked for a company that paid unusually high salaries; the girls were picked for ability, appearance, and grooming. The head of the firm boasted that he had the best dressed office staff in San Francisco—and it better stay that way, or else!

As Carolyn said, it was a vicious circle: You kept on working there to earn a salary that permitted you to keep on working there! One day she did some serious thinking. Always she had been interested in interior decoration, had taken some courses in it, and had been employed one summer in a workroom where drapes and slip covers were made.

As her first step, she moved from her expensive furnished apartment to a more moderate priced neighborhood. Then she set to work to decorate the new apartment, with draperies, glass curtains, slip covers, and a stunning built-in bookcase of boards enameled black, set on white bricks.

After that she started showing off her new diggin's at small suppers and, quite naturally, began taking orders for drapes, or slip covers, or anything else she could produce. With one of her former workroom associates to help her, she built up a business, quit her secretarial job, then added a couple more workers.

Happy? Of course! She's doing work she really likes, makes more money [net] than in the swanky office, has time to chase around to sales and auctions—and age limit holds no threat for her!

MARY CORNELL

Tactical Advance

In a sentimental moment
The boss told Miss Prell
His wife understands him
Only too well!

AL SPONG

Little Legalities

BRIEF—A lot of legal technicalities which are anything but—!

FILE—That which you never can find until *after* the boss has gone to court and had the case postponed for lack of same.

COURT—Where you tell clients the boss is when he is in the barber shop.

THE LEGAL SEC.

Dear Diary BY BECKY

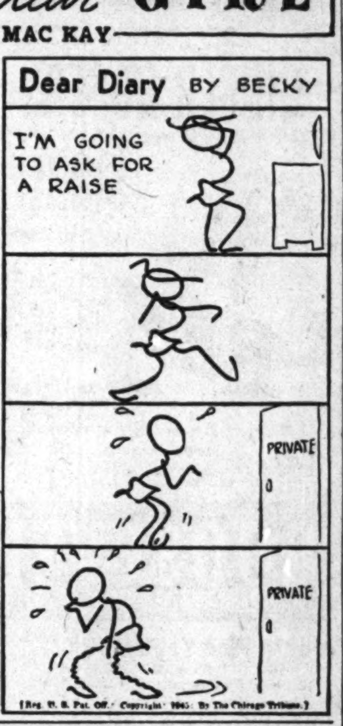

[Reg. U. S. Pat. Off.: Copyright: 1945: By The Chicago Tribune.]

Feminine Firsts

The first woman resident physician at St. Luke's hospital was Dr. Mary Martin. Now married, Dr. Mary Martin Marks is rejoicing over the return to the United States of her husband, Capt. Frederick Marks, captured in Italy by the Germans. . . . American Air Lines for the first time has put in a woman as assistant manager at its airport ticket office. She's Margaret Micel. . . . The first and only club organized for women hotel executives is the Illinois Women Hotel Managers and Executive Housekeepers, an up and coming group of women. . . . Butler Brothers' top ranking lady, Hazel Ferguson, goes in as president of the Chicago Alliance of Business and Professional Women next week. . . . Tomorrow our town will have the No. 1 woman-in-industry as a visitor—Frieda S. Miller, head of the women's bureau of the United States department of labor. You can guess how the bureau has grown when you consider that in 1939 there were only 39 women shipyard workers, and that since 1940 every occupational group except domestic service has increased its total number of women employes.

ON THE AISLE

—By Claudia Cassidy—

Oriana Choir Sings Spring Concert in Kimball Hall; Notes on Mexican Music and Guild Plays

Every choral conductor worth his salt is an artist in a chosen medium, and Paul Vernon has elected to manipulate the 40 voices of his Oriana A Cappella choir in the subtle, shadowy, sometimes luminous technique of pastels. At its best, this was especially effective in the intimate setting of Kimball hall last night, particularly when the gentle Russian Easter carol of the crucifixion rose from a murmur to a shining climax—an effect only a little diminished by mistaken showmanship that lifted the lighting effects along with the voices.

The choir also sang with unusual beauty in Thomas Morley's gravely lovely setting of the "Agnus Dei" and in the tenuous radiance of Randall Thompson's "Alleluia," which is one of its specialties. But the pastel treatment doesn't work for Bach's gleaming motet, "All Breathing Life." Instead of lightness and grace and buoyant brilliance, the choir gave it diligence and a touch of sogginess. I don't think I have heard that motet sung in all its radiance since the lamented days of Noble Cain.

Mexican Music

The Symphony orchestra of Mexico, under the direction of Carlos Chavez, launched its season of 17 pairs of concerts over the weekend in the Palace of Fine Arts in Mexico City. This continues thru Sept. 9, when the orchestra starts a tour of Mexico and the southern part of the United States. Mr. Chavez's guest conductors are Alfred Wallenstein, J. Pablo Mancayo, Luis Sandi, and Blas Galindo, and Claudio Arrau, the Chilean pianist, will play Fauré's Ballade, Stravinsky's Concerto for Piano and Wind Instruments, and Chavez's First Piano Concerto.

Among the music new to Mexico will be Beethoven's Missa Solemnis and the Triple Concerto, Sibelius' Seventh Symphony, and Stravinsky's Circus Polka. Contemporary music includes Silvestre Ruvueltas' Colorines, Blas Galindo's Nocturno, Candelario Huizar's "Pueblineros," Aaron Copland's "Quiet City," Bal y Gay's Three Pieces for Orchestra, Shostakovich's Fifth and Sixth Symphonies, De Falla's "El Retablo de Maese Pedro," and Kabalevsky's Overture to "Colas Bruegnon." This week's program, conducted by Sandi, features Bach's St. John Passion, with the chorus of the National University of Mexico.

Two for the Record

Altho the Theater Guild has made no formal announcement about next season's subscription, at least two plays are definite on the booking schedule. Margaret Webster's revival of "The Tempest" is due with Zorina and Canada Lee, and Philip Barry's "Foolish Notion," which closes in New York June 16, is due here Christmas night, with Tallulah Bankhead and presumably Henry Hull and Donald Cook heading the cast. Zorina, meanwhile, appears in a summer theater as the blither of the deathless wives in "Blithe Spirit."

Concert Tonight

The Borden Male chorus sings its spring concert in Curtiss hall tonight, with Dudley Powers, first cellist of the Chicago Symphony, as soloist.

Backless Dress Becomes Even More Popular

BY REA SEEGER

One of Chicago's smartest dress designers not only enthusiastically approves the cool summer backless dresses but predicts record breaking sales of these "presentably naked" teams of dress and brief bolero jacket. They went over with a bang last summer; this season they're even more popular and high fashion.

It's the same smooth team of dress and bolero. The dress is cut with either a needle straight silhouette or with a slightly flared gored skirt. The bodice top, either of the halter variety or the camisole top, is open backed for breeze and sunning or has, as a back, a shallow vertical band three inches deep, with narrow straps over the shoulders.

Some of these are here and more are coming in all colors, white, and street shades of navy, copper, and black. Real linens are expensive, but the simulated rayons with a linen weave are almost as effective as the real stuff. Butcher's linen is another effective weave and comes in a slick assortment of colors. This group includes violet, yellow, pale pink, turquoise, aqua, green, and the natural tones, such as light and dark beige.

Street shades of dull black, dark brown, or the stunning coppertones, pewter gray, and deep beige tints are bright examples of a perfect summer outfit for the career girls for office wear. They're neat and slim, uncluttered with trim, and can be worn from dawn to midnight by playing variations of colors and patterns with costume accessories. If you crave comfort with sleek grooming, these bolero-sunback combines are just what you have been waiting for.

[For further information call Rea Seeger, Superior 0200.]

* *

Augustana Auxiliary to Hold Open Meeting

The Augustana Hospital auxiliary will have an open meeting at 8 p. m. Friday in the Nurses' residence, with Mrs. G. E. Lavine presiding. The speakers' platform will be shared by Judge George E. Q. Johnson, who will tell of "Reminiscences of a U. S. District Attorney," and Robert F. Hurleigh, news analyst, who will give a current events talk. Music will be provided by the Northland trio of singers: Mrs. Signe Mortenson, Mrs. Esther Lindstrand, and Mrs. Lillian Carlson.

* *

K. of C. to Hear Judge

Columbus council of the Knights of Columbus will hear Judge Robert Jerome Dunne discuss divorce problems at a meeting at 9 p. m. tomorrow in the club rooms, 6930 N. Clark st.

Reviewer to Give Book Talk to College Club

Donald Fairchild, book reviewer for the Chicago Law Bulletin and former editor for the Oxford University Press, will speak before the Chicago College club at a 6 o'clock dinner given for him tonight in the clubrooms. "Books—Valuable or Otherwise" will be his topic. Members of the club's library committee will be hostesses.

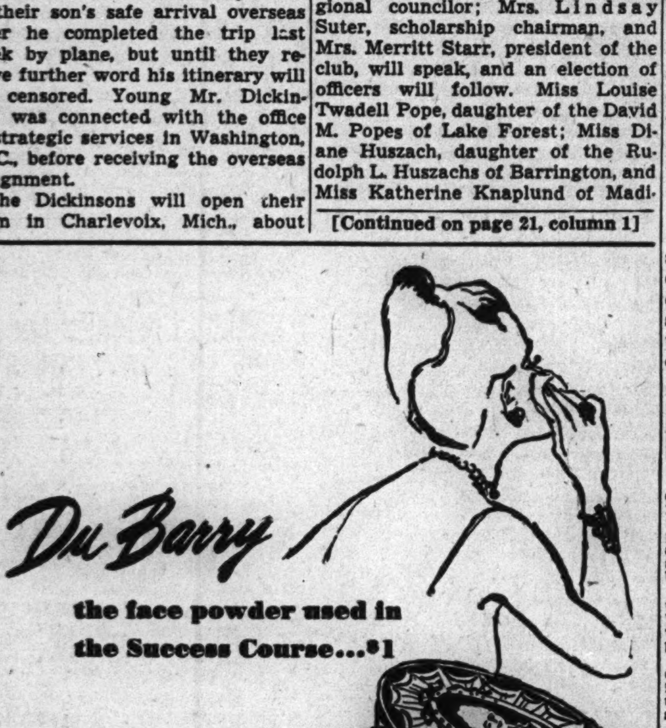

Du Barry
the face powder used in the Success Course...$1
BY Richard Hudnut
Harmonizing DuBarry Lipsticks in Fashionable Shades, $1. (all prices plus tax)

Marshall Field & Company

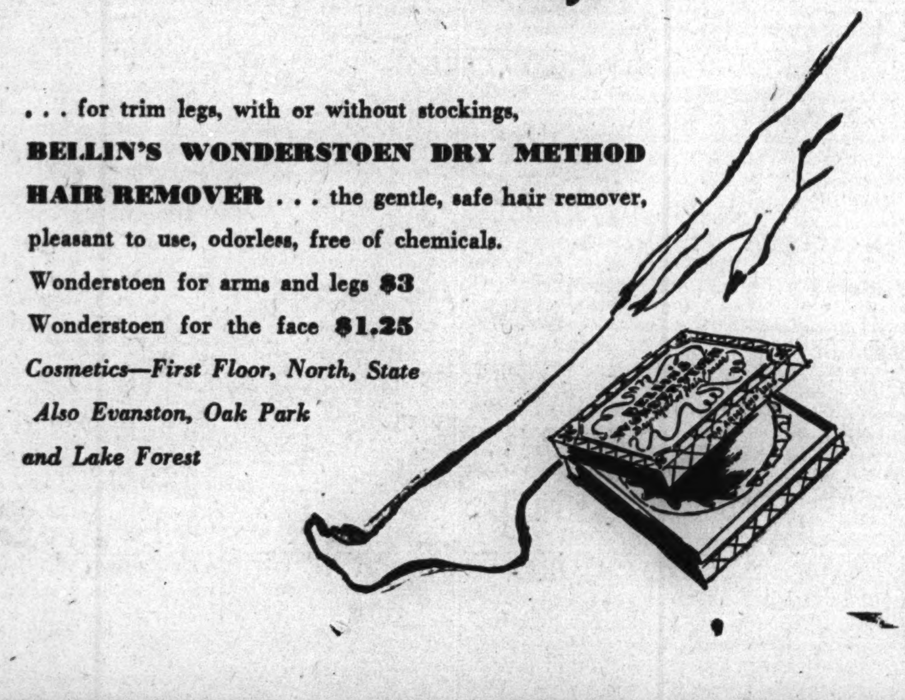

. . . for trim legs, with or without stockings,
BELLIN'S WONDERSTOEN DRY METHOD
HAIR REMOVER . . . the gentle, safe hair remover, pleasant to use, odorless, free of chemicals.
Wonderstoen for arms and legs $3
Wonderstoen for the face $1.25
Cosmetics—First Floor, North, State
Also Evanston, Oak Park and Lake Forest

Dickerson Archlock
White Kid Bunion Last
$11.95
Sizes 4 to 11 AAAAA to E

ARCHLOCK Shoes
76 E. Madison St.—Chicago

Beauty begins with Luxuria

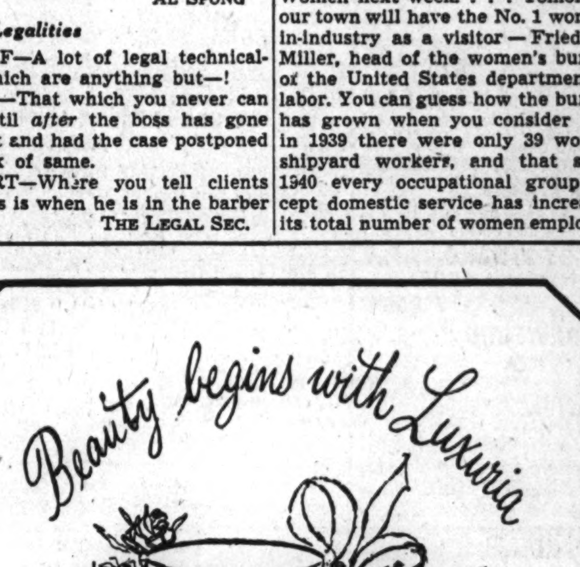

Cleanser and beautifier of supreme quality—the essential cream for a smooth, fresh skin. 1.00; 2.25; 3.50 plus tax
HARRIET HUBBARD Ayer

Budget Shops
Stevens
State near Washington
Downstairs at Stevens

5.95
Combine Business and Pleasure
in a trim suit-dress of festive rayon faille!
Clever choice for a busy summer—this smart cardigan suit-dress that can go everywhere with you. Done in rayon faille—a favorite "dress-up" fabric—it's crisply tailored on shadow-slim lines. Your imagination is the limit for the changes you can give it with accessory "props". Navy, Brown, Red and Black. 14 to 20. 5.95
Mail and phone orders invited!
Downstairs—State
Direct Subway Entrance
Chas. A. Stevens & Co.
Downstairs at Stevens

Budget Shops
Stevens
State near Washington
Downstairs at Stevens

8.95
It's Crisp and Cool for Summer
our exclusive VERSATILER* in Ameritex-Sudanette gingham!
Our clutterless classic—the beloved Versatiler—done in crisp checkered cotton—to defeat the heat and keep you cool. Side buttons from sleeve to hem make it easy as can be to get into. A simple, smart choice for everyday summer comfort. Pink, Gold and Blue. 12 to 20. 8.95
Also in rayon shantung. Pink, Blue, Maize and White. 12 to 20. 8.95
*Reg. U. S. Pat. Off.
Mail and phone orders invited!
Downstairs—Sports
Direct Subway Entrance
Chas. A. Stevens & Co.
Downstairs at Stevens

'Midsummer Nightmare'

By Christopher Hale

(Copyright: 1945: By Mrs. Frances Stephens)

INSTALMENT XXVII.

GERRIT ATTACKED

Sybrand's desk was littered with drawings of mechanical parts. "Ah, just in time, Miss Warburton," Sybrand said. "I was about to send for you. Gerrit has made a great improvement in his engine. Can you take some notes?"

It was over an hour before they were thru with her. Gerrit gathered up his drawings and went out first. She turned to Sybrand.

"Mr. Jennesma, would you have any trouble replacing me?"

He stared blankly. "What's that?"

"Would you mind if I resigned?"

"Resign! Resign now? When we're in such trouble? When I need you most? What is it? The disgrace?"

"No, no . . . I . . ."

"O, I see. The senator. I knew he liked you."

"No please." It was clear he was staggered by her proposal. He did not want her to go.

She backed out of it as well as she could. It wasn't hard. He hardly listened, once he was assured she didn't intend to go.

In the hall she found Gerrit replacing the telephone on its bar.

"Miss Warburton, did I hear you suggest resigning to my brother as I left the office a few minutes ago?"

"Well, yes, but . . ."

"Do you really mean that? To leave, now?"

"No. I just thought . . . maybe . . . it would be easier for him . . . if I went."

"How could it? Whatever put such an idea in your head? To desert my brother at a time like this."

Miss Warburton saw red. She drew the envelope from her pocket and thrust it at him.

"I didn't want to worry your brother, but I've just received this.

He fumbled with the envelope and drew the paper, paying no attention to her request not to get fingerprints on it. Then he began to feel absently in his pockets.

She knew what that meant. She found his glasses. He put them on with a grunt.

After reading over and considering the message for a full minute, he glanced at her.

"You're afraid? You want to leave because of this?"

"No. I'm not afraid. I don't want to leave now."

He was shoving the folded paper back into the envelope. He held it for a moment, appraising her with his little shrewd eyes.

He thrust the envelope into her hand and plodded off grumbling to himself.

Sen. North was waiting for her impatiently, near the ravine. "I've called Lt. French for you. He'll be right over."

She made an exclamation of annoyance. "But I was going to call him tomorrow."

"Yes," he said, "I suspected you were, my dear, so I called him at once."

Miss Warburton and Winnie returned to the big house at 6:50.

North whispered, "French come?"

"No. He called to say he'd be delayed. He thought it better not to discuss things over the phone. Said he'd be here later."

North was provoked. Suddenly he demanded:

"Olivia. Where is it? The note?"

She gestured toward the hall. "In my coat pocket."

He dashed out, clucking disapproval and came back with his hand in his jacket pocket. "I'll take care of this for you."

"Thank you, but no. I am not going to have you dragged into this any more than I can help. I'll put it into this handbag and scream bloody murder if any one touches it."

The senator was obliged to submit.

Dinner was a much pleasanter meal than for some time. Sybrand was relieved that Dirk was to be allowed to manage his job at the factory. Gerrit was less glum.

The senator had never paid any attention to the moods of the others. As usual, he devoted himself to Miss Warburton.

Sybrand had one of his rare attacks of host fever after dinner. He devoted himself to North.

Miss Warburton, lovely, cool, and demure, knitted in a corner, Gerrit had gone over to his workshop for a few hours, so Mrs. Jennesma commanded Winnie's presence on the sofa beside her.

Kim was in his office working on one of the extracurricular jobs that Sybrand Jennesma was always producing.

Now and then, Miss Warburton glanced at the clock. Odd French didn't come.

At 9:30, Sybrand went off to the library to get a book he wanted to show Sen. North. They could hear his footsteps returning down the hall when Winnie sprang to her feet. Her hand was on her throat, her eyes wide.

"What was that? Listen! Listen every one!"

Some one was calling, outdoors, far away. Calling hoarsely, urgently for help. The sounds came thru the open window from the direction of the workshop.

Miss Warburton felt Sen. North's hand under her elbow as they ran down the steps of the long north veranda. People were dashing out over the dark lawn in the direction of the workshop.

Now and then the shouts for help were repeated, now quick, breathless snorts, as if the shouter were running from his antagonist or desperately struggling with him.

Miss Warburton stopped a few feet away from the steps, overtaken by common sense. What could she do out there in the dark, unarmed and unsteady on her silvery spike heels? The senator paused beside her. They stood listening together.

People were beginning to stream back toward the house. Sybrand ran ahead of all the others, words jolting out of him at every step. Myrtilla! Myrtilla!"

He stopped to puff and peer at Miss Warburton, then ran on shouting, "Myrtilla, come out here! Where are you?"

Mrs. Jennesma appeared in the doorway. The hall was bright behind her broad bulk. "I can't come out. The night air's bad for my asthma," she whined. "What's the matter?"

"Gerrit's been attacked, wounded. Get the doctor."

A group of three people strode into the light. Gerrit Jennesma in the fore, enormous in the dark. Kim and Winnie trailed along behind. Gerrit was bellowing:

"How many times do I have to tell you I will not have a doctor!"

As he neared the porch, Miss Warburton saw he held a handkerchief over his left cheek. The linen was soaked red. Blood dripped thru his fingers.

Sybrand halted on the porch.

"But Gerrit," he squealed, "you can't let yourself die just because you don't like doctors. Have some sense. You'll bleed to death!"

[Continued tomorrow]

Quaint Motifs

BY NANCY CABOT

Old fashioned embroidery motifs for wall pictures, pillow tops, or dresser sets utilize the odd bits of floss in the sewing bag. These nine motifs measure from 1 by 1¼ to 3½ by 4 inches, and the hot iron transfer pattern contains detailed instructions.

For the hot iron transfer pattern of the nine old-fashioned motifs, No. 567, send 15 CENTS in coin [wrap coin securely] to the Needlework Bureau, Chicago Tribune, 220 5th av., New York 1, N. Y.

Veterans' Problems to Be Discussed by Society to Aid Deaf

Post-war planning for veterans whose hearing has been impaired will be discussed by board members of the American Society of the Hard of Hearing at their annual meeting, set for 11 a. m. Saturday in the Chicago society's rooms at 410 S. Michigan av.

The Chicago group, one of 120 local chapters thruout the country, will entertain the national board at dinner at 6 p. m. Friday in the University club at 76 E. Monroe st. Later in the evening, reassembling in the Fine Arts building, the visitors will witness a lip reading tournament participated in by persons who have attended classes within the year.

Dr. C. Stewart Nash of Rochester, N. Y., is president of the American society. The local organization is headed by Harry H. Hagey. Mrs. Phillip Miller and Mrs. Donald Boynton are in charge of arrangements for the Friday dinner. The society works both to prevent defective hearing and to aid the deaf.

* *

Alpha Phi Card Benefit

Chicago alumnae of Alpha Phi, national Pan Hellenic sorority, will sponsor a card party for the benefit of the chaplain service corps at 8 o'clock tonight in the home of Mrs. W. F. Gregson, 2203 W. 116th pl.

Looking at Hollywood

By Hedda Hopper

HOLLYWOOD, Cal., May 22—**Richard Wallace** will direct **Deanna Durbin's** next, "Catherine the Last." **Charles Laughton** will play a big part. It starts the middle of August, if the strike permits. **Ed Beloin**, one of **Jack Benny's** radio writers, is working on it. Wallace just did "Kiss and Tell." . . . "Song Without Words," a light opera based on an episode in the life of Tschaikowsky, has its opening at the Philharmonic here Aug. 20. Book is by **Frederick Jackson**, lyrics by **Forman Brown**, music adapted by **Franz Steininger**, who will also conduct. **Michael Bartlett** and **Margit Bokor**, formerly of the New York Met, have leading roles. **Producer Theodorè Bachenheimer** will huddle with **Hal Wallis** about the picture version.

Truly Genius at Work

Preston Sturges was nervous as a June bride over his radio show. He needn't have been. . . . **Alan Ladd** was embarrassed, also delighted, when the crew of "Blue Dahlia" got together and bought him a solid gold pencil. . . . Did **Eddie Bracken** start something, or was it paucity of ideas on his part and that of his co-workers that made him repeat the first Bracken radio show, which he put on only a few weeks ago? It was good—yes. But, with any kind of encouragement, lots more people might follow the same idea, and the air waves might shiver their timbers. . . . **Buddy Lighton** tells that he expects **Dorothy McGuire** back from England in time to play the lead in "Anna and the King of Siam." Believe me, those Lightons are friends in need. They brought me from their ranch a rib roast and two pounds of their own butter. O, boy! . . . **Ben Bogeaus** says that after the "Captain Kidd" preview 95 per cent of the cards went overboard on "Cuddles" Laughton. Ben's trying to find another story for him.

Free as a Breeze

Leland Hayward says **Maggie [Margaret] Sullavan** has absolutely nothing on her mind—no play, no picture, no baby. She's settled into her Connecticut home and is divinely happy. Knowing Maggie, I wonder how long that's going to last. . . . Where do these prophets get the idea that **Jimmy Stewart** won't want to go back on the screen after the war's ended? . . . Never saw **Myrna Loy** look better. She's looking for the impossible—a tiny house in the heart of Beverly. . . . Lunching with **Cole Porter** in his garden brought together a raft of old friends and some glamor pusses, among them **Errol Flynn, Cary Grant, Mrs. Artur Rubenstein, Ann Warner, Mrs. Borden Harriman, Constance Collier** [up for another fine acting part, and why not?], **George Cukor, Mrs. Herbert Marshall, Len Hanna,** and **Charles Mendl**. Yes, Cole certainly knows how to gather in the clans. . . . Artur Rubensteins take off soon for a seven weeks' tour of South America. Their two elder children go along. One was born in Brazil, the other in Poland; but the blond, blue-eyed baby was born here. You could call that an international family.

He Used to Work There

Mrs. Charles Mendl's butler, who's assisted at so many parties, decided to give one of his own while Charles and Mrs. Mendl were out of the house. He was entertaining royally when Mrs. M. returned unexpectedly. No, he's not working there any more. . . . Latest report on **Barbara Hutton** is that she's happy as is, doesn't want to marry, so why bother going to Reno? Her parties now include **Jerry Giesler** and his wife, also her favorite companion, **Philip Reed**. . . . When two famous writers get together, anything can happen. One of the best stories **Adela Rogers St. John** ever wrote was about our pal **Frances Marion** and appears in a monthly magazine. Golly, can that girl write! I dined with Frances the other night, and before dinner she took me out to her studio and showed me the head she's sculpting of Adela's son, a martyr to this war. During dinner I said to Frances, "You're so calm lately. Don't you ever lose your temper?" She said, "I haven't for five years. There are so many things I want to finish, and I have so little time. I decided not to waste my energy in anything as nonessential as quarreling." Frances left last week in an upper berth to spend a two weeks' furlough with her son, **Fred**, who's joined the navy. . . . **Tony Pastor's** sense of humor hit back at him when he was dictating a wire to his manager. He closed with, "Don't hurry back. Nobody misses you." Western Union operator protested, "O! That's mean! Why, you might hurt his feelings!"

[Copyright: 1945: By The Chicago Tribune]

Book of Clotilde's Summer Fashions Is Made Available

The annual summer edition of the Chicago Tribune Book of Clotilde Fashions now is on sale at the Tribune Public Service offices, 1 S. Dearborn st. and Tribune Tower lobby. For 15 cents, the 24 page booklet, illustrated in color, offers scores of timely patterns covering the entire range of wardrobe needs.

Stressing the simplicity which is basic to summer comfort, the designs are styled with sleek and wearable lines for the new tubbable materials. Street dresses and suits, play clothes, evening dresses, sports togs, household wardrobe items, and patterns for infants' and girls' clothes are included in the array of the simple-to-use designs.

The book may be obtained for 12 cents if it is ordered with a Clotilde pattern from the following address: Chicago Tribune, P. O. Box 537, Grand Central Annex, New York City. Each pattern is 10 cents, plus 2 cents to cover mailing.

DOWNTOWN

World PLAYHOUSE 410 S. Mich. Ave. Cont. 11:45 A. M. to Midnite. A story of vengeful, thwarted love. MERLE OBERON—LAURENCE OLIVIER "Wuthering Heights"

RIALTO STATE & VAN BUREN BIG STAGE SHOW with June St. Claire in Person! Plus Screen: "Crime Doctor's Courage"

CLARK Clark at Madison LATEST NEWS Midnite Show Walter Pidgeon in "DARK COMMAND" Also "BADLANDS OF DAKOTA"

WEST

AVENGE DECEMBER 7th! Buy a MIGHTY 7th War Bond at Balaban & Katz Theaters

BALABAN & KATZ MARBRO MADISON NEAR CRAWFORD. Starts 1:30—RITA HAYWORTH, LEE BOWMAN "TONIGHT AND EVERY NIGHT" LAIRD CREGAR LINDA DARNELL 'HANGOVER SQUARE' Extra! On Screen: "ALL-STAR BOND RALLY"

PARADISE Open 1:45—Warner BAXTER "CRIME DOCTOR'S Courage" plus "I LOVE A MYSTERY"

SENATE Open 1:45 / Cent. Pk. Open 1:45 / MANOR Open 1:30 — JUDY GARLAND MARGARET O'BRIEN TOM DRAKE "MEET ME IN ST. LOUIS" & "LET'S GO FISHING"

STATE Open 1:30—Walt Disney's Full-length Feature, "THREE CABALLEROS" DINAH SHORE, "BELLE OF THE YUKON"

● AMERICAN 8 N. Ash. JUDY GARLAND Margaret O'BRIEN TECHNICOLOR! "MEET ME IN ST. LOUIS" "LET'S GO FISHING" & "SPORTLIGHT"

● B'DY STRAND 1641 W. Roosevelt Road 'WEST of the ROCKIES' "UNWRITTEN CODE" TOM NEAL ANN SAVAGE WALT DISNEY'S Technicolor Feature "3 CABALLEROS"

● CRAWFORD 19 South Crawford Avenue Army Air Force Drama! Lon McCallister Jeanne CRAIN "WINGED VICTORY" "ISLE OF TABU" Filmed in TECHNICOLOR!

● BYRD Madison-Cicero Dennis MORGAN IDA LUPINO FAYE EMERSON, "HARD WAY" & Fred Astaire Paulette GODDARD Artie Shaw & Band "SECOND CHORUS"

● WEST END 121 N. Cicero LLOYD NOLAN CRAIG STEVENS, "STEEL Against the SKY" FREDRIC MARCH WARNER BAXTER "ROAD TO GLORY"

IMPERIAL Robert Taylor—Technicolor Donlevy—"BILLY THE KID" Joan Crawford Fred MacMurray "ABOVE SUSPICION"

4 STAR 2418 Mad. 'SIGN of the CROSS' Fred MacMurray Marlene Dietrich "LADY IS WILLING"

CENTURY 1421 W. Mad. 3 FEATURES Don Barry, 'Man from Rio Grande' Geo. RAFT, "BROADWAY" Pat O'BRIEN Nelson Eddy, "Phantom of the Opera" color

MADLIN 1910 W. Mad. CAROLE LANDIS Pat O'Brien, 'SECRET COMMAND' PETER LORRE, "MASK OF DIMITRIOS" FREE DINNERWARE TO THE LADIES

LINDY 1710 W. Mad. PRISCILLA LANE Ron. Reagan, "BROTHER RAT" Jack Randall, "THE CHEYENNE KID"

MARSHALL SQ. 2871 W. Cermak. Open 1 Disney's "3 Caballeros" In color, Gypsy Rose Lee, "Belle of the Yukon"

NORTHWEST

NITA 2915 Milwaukee. Open 6. Late Show 10 Exclusive Milwaukee Av. Showing! In Color Bob Hope, 'Princess and the Pirate' Extra Added: "MISS POLLY" Zasu Pitts

GRAND 3433 W. North Today Only ADULTS ONLY Eric Von Stroheim Mary Beth Hughes "The Great Flamarion" 2nd Hit, Jinx Falkenburg, "TAHITI NIGHTS"

RIVOLI 4380 Elston Ave.—Open 5:30 P. M. Super Horror Show! 'The Weird Woman' Lon Chaney, 'Son of Dracula' T. Bey, 'Mad Ghoul'

LOGAN Milwaukee-Sawyer. Open 1:30 P. M. "SIGN OF THE CROSS" Ray Milland, "MINISTRY OF FEAR"

NORTHWEST

AVENGE DECEMBER 7th! Buy a MIGHTY 7th War Bond at Balaban & Katz Theaters

BALABAN & KATZ HARDING MILWAUKEE AT SAWYER. Open 1:45—MARIA MONTEZ, TURHAN BEY IN TECHNICOLOR! "SUDAN" & PAUL KELLY, "GRISSLY'S MILLIONS" Extra! On Screen: "ALL-STAR BOND RALLY"

CONGRESS Open 1:45 / GATEWAY Open 1:45 — "CRIME DOCTOR'S COURAGE" and "I LOVE A MYSTERY"

TERMINAL Open 1:45 / CRYSTAL Open 1:45 / BILTMORE Open 1:45 / BELPARK Open 1:45 — JUDY GARLAND MARGARET O'BRIEN TOM DRAKE "MEET ME IN ST. LOUIS" PLUS IN COLOR! "LET'S GO FISHING"

Will Rogers Open 1:45 / DRAKE Open 1:45 — L. McCallister, Jeanne Crain "Winged Victory" & Musical Parade in Color! "ISLE OF TABU"

PORTAGE Open 1:45. Claudette COLBERT "SIGN OF THE CROSS" & RAY MILLAND, "MINISTRY OF FEAR"

ADMIRAL Open 1:45 "Mrs. Parkington" Plus Gloria Jean, Alan Curtis, "DESTINY"

● LIBERTY 3705 Full. Open 1:30 HENRY FONDA 'RETURN of FRANK JAMES' GENE TIERNEY "ROUND UP" Richard DIX PRESTON FOSTER "ALIVE IN THE DEEP" Thrilling Sea ADVENTURE! Final Chpt. BRENDA STARR, "Mystery Payroll"

● EMBASSY 3940 W. Fullerton—Op. 1:30 "PROUDLY WE SERVE" "TAHITI NIGHTS" with JINX FALKENBURG "ALASKA" KENT TAYLOR, Margaret Lindsay

● IRVING 4003 Irving Pk.—Air Force Drama! Lon McCallister "WINGED VICTORY" "ISLE OF TABU" Filmed in TECHNICOLOR!

● AVON 3327 Full. Open 5:30 GREER GARSON Walt Pidgeon, "Mrs. PARKINGTON" "BRONCS & BRANDS" "JASPER'S Paradise"

● CROWN 1607 W. Division—Opens 10 A. M. "UNWRITTEN CODE" ANN SAVAGE "3 CABALLEROS" WALT DISNEY'S Technicolor Feature! 'MURDER MACHINE' Manhunt of Mystery Island

MONT CLARE GRAND AVE AT HARLEM. ANNE BAXTER, JOHN HODIAK "SUNDAY DINNER FOR A SOLDIER" PLUS "THE FIGHTING LADY" in color. Bing Crosby, Bob Hope, Frank Sinatra, Betty Grable in ALL STAR BOND RALLY

TIFFIN JUDY GARLAND MARGARET O'BRIEN "MEET ME IN ST. LOUIS" ADDED, "LET'S GO FISHING"

ALAMO 3639 Chicago JUDY GARLAND "MEET ME IN ST. LOUIS" Margaret O'BRIEN EXTRA! IN COLOR, "LET'S GO FISHING"

METRO 3308 Lawrence. Dennis O'Keefe "GOOD MORNING, JUDGE" Plus GINGER ROGERS, "KITTY FOYLE"

SOUTH

STATE 11620 S. Michigan Ave. In Color Judy Garland, Margaret O'Brien "MEET ME IN ST. LOUIS"

JACKSON PK. 67th-Stony. Jinx Falkenburg "TAHITI NIGHTS" Eric Von Stroheim, 'The GREAT FLAMARION'

COMMERCIAL 9150 Commercial. Op. 11:30 D. Morgan, "HARD WAY" Jimmy Durante, "YOU'RE IN THE ARMY NOW"

E.A.R. Op. 6 P.M.—Milton Berle, Brenda Joyce, John Carradine, "Whispering Ghosts" & Richard Cromwell, 'Storm Over Bengal'

HARVARD 63rd-HARVARD—CARTOON! R. Milland, "Ministry of Fear" Claud. Colbert, Fredric March, 'Sign of the Cross'

RAMOVA 35th-Halsted. In Color, Judy Garland "MEET ME IN ST LOUIS" GREAT BOND RALLY, ALL STAR CAST

CORAL 95th-Cicero. Open 6. Free Parking "Ministry of Fear" R. Milland, Marj. Reynolds & Lum and Abner, "GOING TO TOWN"

DOWNTOWN

RKO GRAND CLARK NEAR RANDOLPH Op. 8:45 A. M. Pr. Chgs. 1 and 6. RKO's great love story... DOROTHY McGUIRE · ROBT YOUNG HERBERT MARSHALL in "The Enchanted Cottage" PLUS 2ND FEATURE 'SONG OF THE SARONG' NANCY KELLY · WM. GARGAN

SOUTH

BUY AN EXTRA WAR BOND TODAY at WARNER BROS. THEATERS SOUTH SIDE'S FINEST ENTERTAINMENT

AVALON 79th-Stony—Free Parking Op. 1:30—Last Feat. 9:50 Dor. McGuire, Joan Blondell in "A TREE GROWS IN BROOKLYN" Extra! Technicolor! "TWO DOWN, One to Go" —STARTS FRIDAY— "HOTEL BERLIN"

CAPITOL 79th-Hals.—Free Parking Sts. 1:45—Hedy Lamarr "EXPERIMENT Perilous" Fredric March, "TOMORROW THE WORLD" Extra! Technicolor! "TWO DOWN, One to Go"

STRATFORD 63d-Hal.-Humphrey Bogart "HAVE & HAVE NOT" Basil Rathbone, "THE HOUSE OF FEAR"

BEVERLY 95th-Ashland—Free Parking Technicolor! Dinah Shore Gypsy Rose Lee, "BELLE OF THE YUKON" Extra! "5 STAR BOWLERS" Filmed Right Here in Our Own Beverly Hills!

JEFFERY 71st-Jeffery / OGDEN 63rd-Ashland — Technicolor Program! Gypsy Rose Lee "BELLE OF THE YUKON" Walt Disney's "3 CABALLEROS"

RHODES 79th-Rhodes / HIGHLAND 79th-Ashland — All Technicolor Show! Judy Garland "MEET ME IN ST. LOUIS" Extra Added! "LET'S GO FISHING"

GROVE 76th-Cottage—Don Ameche Sonja Henie, 'HAPPY LANDING' Technicolor! John Payne, "MARYLAND"

COSMO 79th-Halsted—2 Thrillers! "THE CISCO KID RETURNS" Tyrone Power, Loretta Young, "SUEZ"

SHORE 75th-Kingston—Last Day! Sgt. Edmond O'Brien, Jeanne Crain Pvt. Lon McCallister, "WINGED VICTORY"

FROLIC 55th-Ellis—Jinx Falkenburg in "TAHITI NIGHTS" Ray Milland in "MINISTRY OF FEAR"

HAMILTON 71st-Paxton—Gloria Jean Alan Curtis, "DESTINY" Dick Powell, "MURDER, MY SWEET"

OAKLAND 39th-Drexel—2 Days Only! —Request Hit Program— PETER LORRE "CRIME AND PUNISHMENT" Shocking! Sensational! "POLICE BULLETS"

"MET" 47th-So. Pkwy.—2 Action Hits! "THE UNWRITTEN CODE" Gypsy Rose Lee, "BELLE OF THE YUKON"

AVENGE DECEMBER 7th! Buy a MIGHTY 7th War Bond at Balaban & Katz Theaters

BALABAN & KATZ TIVOLI COTTAGE GROVE AT 63rd. Open 1:30—LINDA DARNELL, LAIRD CREGAR "HANGOVER SQUARE" MARIA MONTEZ JON HALL "SUDAN"

BALABAN & KATZ SOUTHTOWN 63rd ST. NEAR HALSTED. Open 1:30—DOROTHY McGUIRE, JAS. DUNN "A TREE GROWS IN BROOKLYN" LLOYD NOLAN "Circumstantial Evidence"

TOWER Humphrey BOGART, Lauren Bacall "TO HAVE AND HAVE NOT" & BASIL RATHBONE, "HOUSE OF FEAR" EXTRA! "ALL-STAR BOND RALLY"

MARYLAND Judy Garland, Marg. O'Brien "MEET ME IN ST. LOUIS" Extra! "LET'S GO FISHING"—Last Feat. 10:00

REGAL Judy GARLAND, Margaret O'BRIEN "MEET ME IN ST. LOUIS" Narrated by Lt. Bob Taylor! "Fighting Lady" EXTRA! "ALL-STAR BOND RALLY"

★V 47th-Drex. Op. 1:30. 'Northern Pursuit' Errol Flynn, Ginger Rogers, "Tom, Dick & Harry" G. Murphy, B. Meredith, "Marked for Murder"

★ARK Open 12:30. Bette Davis, Paul Lukas 'Watch on Rhine' 'Hello, Frisco, Hello' Alice Faye, J. Payne, J. Oakie, "Crime Smasher"

★SUN 72d & Went. Op. 5:45. 'Happy Land' Don Ameche, K. Kyser, Ellen Drew, "Favorite Spy" Leo Gorcey, "Brooklyn Bridge"

★WOODLAWN Op. 12:30. Ginger Rogers "Vernon and Irene Castle" O. De Havilland 'Princess O'Rourke' R. Cummings J. Carson, Jane Wyman, "I Killed That Man"

★RAY Op. 6 P. M.—Thrill & Laugh Show Alibi Margaret Lockwood, "One Thrilling Night" John Beal, 'Mr. Boggs Steps Out' S. Erwin

★CHELTEN Open 6. Ginger Rogers, "ROXY HART" George Montgomery, A. Menjou, "Cafe Society" Madeleine Carroll, Fred MacMurray, "SHADOW OF DEATH"

PICCADILLY 51st AND BLACKSTONE. Humphrey Bogart, Lauren Bacall "TO HAVE AND HAVE NOT" Warner Baxter, Hillary Brooke "CRIME DOCTOR'S COURAGE"

HARPER Ray Milland, Marjorie Reynolds 'MINISTRY OF FEAR' "GREAT FLAMARION"

HYDE PARK Walter Huston, Kay Francis "ALWAYS IN MY HEART"

MICHIGAN 55th-Michigan—"ALASKA" Kent Taylor, Margaret Lindsay Dick POWELL Claire TREVOR 'MURDER, MY SWEET' LATEST! ALL-AMERICAN NEGRO NEWS!

KEN 1225 E. 47th. Freddie Bartholomew Edw. E. Horton, "TOWN WENT WILD" ALICE FAYE Don Ameche, C. Miranda "THAT NITE IN RIO"

KIMBARK 6240 Kimbark Ave. Opens 12:30 "MURDER, MY SWEET" with Dick Powell & Anne Baxter 'GUEST in the HOUSE' Wm. Bendix, Marj. Woodward, "Brooklyn Orchid"

MARQUETTE 63d-Kedzie. Sammy Kaye & Orchestra, JOHN PAYNE, SONJA HENIE, JACK OAKIE, "ICELAND" Shirley Temple, 'Susannah of the Mounties'

HIGHWAY 63d-Western. Sammy Kaye & Orchestra, JOHN PAYNE, SONJA HENIE, JACK OAKIE, "ICELAND" Shirley Temple, Ralph Morgan, 'DIMPLES'

COLONY 59th-Kedzie. JUDY GARLAND MARGARET O'BRIEN "MEET ME IN ST. LOUIS" Technicolor Sport Feature, "LET'S GO FISHING"

LEX 1162 E. 63d. Open 12:30. F. March Claud. Colbert, "SIGN of the CROSS" Eric Von Stroheim, 'GREAT FLAMARION'

DOWNTOWN — DOWNTOWN

BUY MIGHTY 7th WAR BONDS BALABAN & KATZ THEATERS Official Issuing Agents. Immediate Delivery · Day & Night · Incl. Sat. and Sun.

GALA BOND SHOW—CHICAGO THEATER, THURS. EVE., MAY 24!

CHICAGO Open 9:30 A. M. LAST SHOW 9:45 P. M. VAN JOHNSON "Between 2 Women" MGM's exciting love story Marilyn Maxwell · Gloria De Haven. STAGE D'ANGELO & VANYA BARBARA BLAINE BEN BERI · CRISS CROSS LOU BREESE

STATE-LAKE Open 8:45 A. M. Billy Rose's TECHNICOLOR "DIAMOND HORSESHOE" 20th Century-Fox spectacle with BETTY GRABLE · DICK HAYMES Phil Silvers · Beatrice Kay · Carmen Cavallaro

APOLLO Open 8:45 A. M. Last Feature 10:05 P. M. In TECHNICOLOR "A Song to Remember" Columbia's romance Merle OBERON · Paul MUNI · Cornel WILDE

GARRICK Open 8:00 A. M. Last Feat. 10:20 P. M. Gallant Yank Sky-Fighters in Action! WALLACE BEERY "This Man's Navy" Tom Drake · Jas. Gleason

UNITED ARTISTS Open 8:45 A. M. Last Feature 10:00 P. M. SPENCER TRACY · KATHARINE HEPBURN "Without Love" M-G-M's romance Lucille Ball · Keenan Wynn

BUY WAR BONDS ★ BUY WAR BONDS ★ BUY

ORIENTAL RANDOLPH NR. STATE. STAGE JOHN BOLES IN PERSON MARDONI and LOUISE The AHERNS VIC HYDE Lang & Orch. "BREWSTER'S MILLIONS" ROCHESTER MISCHA AUER GAIL PATRICK JUNE HAVOC

ECSTASY with HEDY LAMARR plus HUMAN PASSION STUDIO VAN BUREN AT MICHIGAN 20th WEEK ADULTS ONLY

WOODS RAND.—DEAR. 7:45 A. M. Cont. LATE SHOWS! Midnight to 6 A. M. —ADULTS ONLY— 2—ALL NEW—2 HORROR HITS! "VAMPIRE'S GHOST" PLUS 2ND CHILLER "PHANTOM SPEAKS"

SUBURBAN — WAUKEGAN & GOLF RDS.

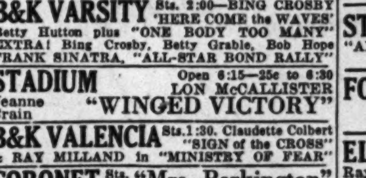

NO MAN'S LAND

TEATRO Open 6:15—25c to 6:30 Anne Baxter, John Hodiak 'Sunday Dinner for a Soldier' "THE FIGHTING LADY"

WILMETTE

WILMETTE OPEN 6:15. 25c to 6:30 Judy Garland, Margaret O'Brien "MEET ME IN ST. LOUIS" & Technicolor Featurette "LET'S GO FISHING"

EVANSTON

B&K VARSITY Sts. 2:00—BING CROSBY 'HERE COME the WAVES' Betty Hutton plus "ONE BODY TOO MANY" EXTRA! Bing Crosby, Betty Grable, Bob Hope FRANK SINATRA, "ALL-STAR BOND RALLY"

STADIUM Open 6:15—25c to 6:30 LON McCALLISTER Jeanne Crain "WINGED VICTORY"

B&K VALENCIA Sts. 1:30. Claudette Colbert "SIGN of the CROSS" & RAY MILLAND in "MINISTRY OF FEAR"

CORONET Sts. 6:30 "Mrs. Parkington" with GREER GARSON and WATER PIDGEON

GLENCOE

GLENCOE Open 6:15 25c to 6:30 JUDY GARLAND MARGARET O'BRIEN "MEET ME IN ST. LOUIS" Featurette, "LET'S GO FISHING"

HIGHLAND PARK

ALCYON Shirley Ross, Bob Hope "SOME LIKE IT HOT" Billy Lee, Helene Millard, "BISCUIT EATER"

DOWNERS GROVE

TIVOLI Open 6. IN TECHNICOLOR "MEET ME IN ST. LOUIS" Judy Garland, Margaret O'Brien—Cartoon & News

BLUE ISLAND

NEW LYRIC Open 1:00 JUDY GARLAND MARGARET O'BRIEN TOM DRAKE, "MEET ME IN ST. LOUIS"

DOWNTOWN

BUY WAR BONDS HERE!

2 BEST McVickers MAD.-STATE OP. 8:45 25c to 1 p. m. 35c to 4:30 plus tax. BING CROSBY · BETTY HUTTON · SONNY TUFTS in "HERE COME THE WAVES" HEDY LAMARR · PAUL LUKAS · GEORGE BRENT Experiment Perilous

LA SALLE Madison-Clark. LATE SHOW! JULIE BISHOP in "ESCAPE FROM CRIME" EDWARD G. ROBINSON "LARCENY, INC"

NORTH

AVENGE DECEMBER 7th! Buy a MIGHTY 7th War Bond at Balaban & Katz Theaters

BALABAN & KATZ UPTOWN. Starts 2:00—RITA HAYWORTH, LEE BOWMAN "TONIGHT AND EVERY NIGHT" LINDA DARNELL LAIRD CREGAR 'HANGOVER SQUARE' EXTRA! Bing Crosby, Betty Grable, Bob Hope FRANK SINATRA, "ALL-STAR BOND RALLY"

GRANADA Open 1:30—MARIA MONTEZ JON HALL, "SUDAN" Plus PAUL KELLY, "GRISSLY'S MILLIONS" EXTRA! Bing Crosby, Betty Grable, Bob Hope FRANK SINATRA, "ALL-STAR BOND RALLY"

RIVIERA Op. 1:30—HEDY LAMARR, GEO. BRENT, "Experiment PERILOUS" Lloyd Nolan, "CIRCUMSTANTIAL EVIDENCE" EXTRA! Bing Crosby, Betty Grable, Bob Hope FRANK SINATRA, "ALL-STAR BOND RALLY"

CENTURY Open 1:30 / PANTHEON Open 1:30 — Hump. Bogart, Lauren Bacall "TO HAVE AND HAVE NOT" and "HOUSE OF FEAR" EXTRA! "ALL-STAR BOND RALLY"

NORSHORE Open 1:30 / NORTOWN Open 1:30 / BELMONT Open 1:30 — WARNER BAXTER "CRIME DR.'s COURAGE" Jim Bannon, Nina Foch "I Love a Mystery" Extra! Nortown only! "ALL-STAR BOND RALLY"

HOWARD WALT DISNEY'S Full-length Hit "3 CABALLEROS" in COLOR! & DINAH SHORE, "BELLE OF THE YUKON"

LAKESIDE Open 1:30 / COVENT Open 1:30 — 'SIGN of the CROSS' & RAY MILLAND 'MINISTRY of FEAR'

CINE Op. 6:15—LON McCALLISTER, Jeanne Crain, Barry Nelson, "WINGED VICTORY" EXTRA! in Technicolor! "ISLE OF TABU"

● JULIAN 915 Belm. Open 5:30 LLOYD NOLAN CAROLE LANDIS, "MANILA CALLING" DEAD END KIDS, "BOWERY BLITZKRIEG" VERA VAGUE, "SHE SNOOPS TO CONQUER"

● SHERIDAN 4030 Sher.—Narrated by LT. ROBERT TAYLOR "THE FIGHTING LADY" in TECHNICOLOR! John Hodiak, "SUNDAY DINNER for a Soldier" ALL-STAR Featurette: FRANK SINATRA BOB HOPE, BING CROSBY, BETTY GRABLE

● VOGUE 3812 Broadway / ● DEVON 6225 Broadway / N. CENTER 4031 Lincoln / ● BUCK'M 3319 North Clark — All-Technicolor Show! JUDY GARLAND MARGARET O'BRIEN "MEET ME IN ST. LOUIS" Sport Thrills! "LET'S GO FISHING"

● MODE 3912 Sher. Barbara Stanwyck ROBERT YOUNG, "HER ENLISTED MAN" GEO. BRENT ILONA MASSEY in "INTERNATIONAL LADY"

● 400 6746 Sher.—"PROUDLY We SERVE" VIC. McLAGLEN, CHESTER MORRIS "ROUGH, TOUGH & READY" Ralph Bellamy ANNE BAXTER, "GUEST IN THE HOUSE"

BIOGRAPH 2433 Lincoln Open 12:45 / ● VIC Open 1:30 Sheffield-Belmont — Air Force Drama! LON McCALLISTER JEANNE CRAIN "WINGED VICTORY" Technicolor Hit! "ISLE OF TABU"

● DAVIS 4614 Linc. CLAUDETTE COLBERT CHARLES LAUGHTON FREDRIC MARCH, "SIGN OF THE CROSS" RAY MILLAND in "MINISTRY OF FEAR"

● ARGMORE 1040 Argyle Greer GARSON Walt Pidgeon, "Mrs. PARKINGTON" "JASPER'S PARADISE" & "ANIMAL LAND"

Cinema. directed by FRANK CAPRA feature 5:50 7:55—10:00 CARY GRANT—RAYMOND MASSEY PETER LORRE—JOSEPHINE HULL 'ARSENIC AND OLD LACE'

The ESQUIRE "MEET ME IN ST. LOUIS" JUDY GARLAND, MARGARET O'BRIEN And THE ESQUIRE HOUR Feature at 1:00, 3:09, 5:26, 7:43 & 10:05

SURF Dearborn at Division—GENE TIERNEY Dana Andrews, Clifton Webb, Vin. Price "LAURA" FEATURE at 6:30, 8:23 & 10:16 We suggest you see it from the beginning

ADELPHI 7074 N. Clark. Rog. Pk. 1039 OPEN 6:00. 25c to 6:30 Claire Trevor Dick Powell 'MURDER, MY SWEET' "THE CLIMAX" Susanna Foster Turhan Bey, in Color

LAKE SHORE 3175 BROADWAY OPEN AT 6 P. M. Irene Dunne, Chas. Boyer "TOGETHER AGAIN" At 6:48—10:21 Dick Powell, C. Trevor "Murder, My Sweet" At 8:33

LANE COURT OPEN 1:30 Armitage at Clark DIANA BARRYMORE, "FIRED WIFE" also "THE GREAT FLAMARION"

DE LUXE 1141 WILSON AVENUE "SIGN OF THE CROSS" RAY MILLAND "MINISTRY OF FEAR"

BRYN MAWR At Bryn Mawr "L"—Op. 1:30 Lon McCALLISTER, Jeanne Crain, Edmund O'Brien in "WINGED VICTORY"

CALO 5404 N. Clark Street. Opens 5 P.M. Fredric March, 'SIGN of the CROSS' Allan Jones, "LARCENY WITH MUSIC"

RIDGE 1550 Devon. Open 1:30. Dish Day Ray Milland, "MINISTRY OF FEAR" Claudette Colbert, "SIGN OF THE CROSS"

WINDSOR 1235 N. Clark St.—Open 1:30 Judy GARLAND, Margaret O'Brien, "Meet Me in St. Louis" Technicolor

COED 1330 Morse. ROBERT TAYLOR Vivien LEIGH, "WATERLOO BRIDGE" Also "WEST POINT WIDOW"

ROSEWOOD 1823 Montrose. Starts 2 "MY LIPS BETRAY" Warner Baxter, "DADDY LONG LEGS"

SUBURBAN

AUSTIN

SYMPHONY 4937 Chicago. Open 1:30 —2 REQUEST HITS— RITA HAYWORTH "You Were Never Lovelier" CAROLE LANDIS "POWERS GIRL"

PARK 5960 Lake BOB HOPE "PRINCESS and the PIRATE"

PLAISANCE 466 N. Parkside-Musical Short "NAUTICAL, BUT NICE" Greer Garson Walter Pidgeon "Mrs. Parkington"

B&K IRIS Open 6:00—L. McCallister, Jeanne Crain, "WINGED VICTORY" & Musical Parade, "ISLE OF TABU" in Color

ROCKNE 5825 W. Division St.—Open 6 P. M. Ida Lupino, "Ladies in Retirement" Alice Faye, 'That Night in Rio' & 'Jungle Woman'

AUSTIN Greer Garson, Walter Pidgeon "MRS. PARKINGTON" DICK POWELL, "MURDER, MY SWEET"

MAYWOOD

LIDO Open 12:30 FREDRIC MARCH "TOMORROW THE WORLD" Ray Milland 'TILL WE MEET AGAIN'

OAK PARK

LAMAR Marion at Lake "L" 'JAMMIN' the BLUES' Humphrey BOGART LAUREN BACALL 'TO HAVE & HAVE NOT' ALL-STAR Featurette: FRANK SINATRA BOB HOPE, BETTY GRABLE, BING CROSBY

LAKE Lake & Marion—TECHNICOLOR Show! Walt Disney's "3 CABALLEROS" Dinah Shore, "Belle of the YUKON" Randy Scott

SOUTHERN 828 S. Oak Park—Opens 5:30 "THE TOWN WENT WILD" Dick POWELL Claire TREVOR 'MURDER, MY SWEET'

TOWN Roose.-Austin Opens 5:30 'Life with Feathers' "SWIM-CAPADES" GREER GARSON Walter PIDGEON 'MRS. PARKINGTON'

CICERO

VILLAS Open 1:30. Jeanne Crain, Edmond O'Brien, "WINGED VICTORY" Added Hit! In Color, "ISLE OF TABU"

BERWYN

BERWYN JUDY GARAND, TOM DRAKE "MEET ME IN ST. LOUIS" EXTRA! IN COLOR, "LET'S GO FISHING"

RITZ Open 5:30. MARY BETH HUGHES "THE GREAT FLAMARION" 'SIGN OF THE CROSS' C. Colbert, F. March

LA GRANGE

B&K LA GRANGE Judy Garland, "MEET ME IN ST. LOUIS" EXTRA! IN COLOR, "LET'S GO FISHING"

BROOKFIELD

STRAND Alan Curtis, Gloria Jean "DESTINY" "ALASKA" Kent Taylor—News and Cartoon

FOREST PARK

FOREST Open 1:00. JUDY GARLAND MARGARET O'BRIEN "MEET ME IN ST. LOUIS"

ELMWOOD PARK

ELM 7540 Grand. Open 5. Lon McCallister Jeanne Crain, "WINGED VICTORY" Ray Milland, "MINISTRY OF FEAR"

PARK RIDGE

PICKWICK Open 1:30. Judy Garland, Marg. O'Brien, Mary Astor, Tom Drake in "MEET ME IN ST. LOUIS" in Technicolor

DES PLAINES

DES PLAINES Op. 6 P.M.—East Side Kids "DOCKS of NEW YORK" & Erich Von Stroheim, "The GREAT FLAMARION"

ELMHURST

YORK In Color. JUDY GARLAND "MEET ME IN ST. LOUIS" Color Featurette, "LET'S GO FISHING"

VILLA PARK

VILLARD JOE E. BROWN "HELLO, JOE" "GOING TO TOWN" Lum and Abner

GLEN ELLYN

GLEN "WINGED VICTORY" LON McCALLISTER, JEANNE CRAIN

Give Welcome Home Today to Capt. Wilhelm

[Continued from page 19, col. 2]

son, Wis., have received alumnae regional scholarships.

Three groups composing the Highland Park-Ravinia center of the Infant Welfare society will meet for their annual luncheon and celebration of the center's 20th anniversary in the Country Fare at 12:30 p. m. today. The senior and junior groups and the newly organized Infant Welfare Wings, composed of college girls, will be present. Mrs. Ralph C. Archer, president of the junior group, is in charge of the meeting. Mrs. Edwin M. Hadley Jr., president of the senior group, will introduce Mrs. John R. Glace, the first president, who organized a small sewing circle into an Infant Welfare center.

The women's membership committee of the Library of International Relations will meet today for its first social gathering, a tour of the library at 12:15 p. m., followed by luncheon in the Woodrow Wilson meeting room. Mrs. Quincy Wright will speak informally on "Women in the Underground Movement in France." Mrs. Wright just has returned from a trip to France. Her first public appearance will be before the Chicago Council on Foreign Relations at luncheon Friday in the Palmer House.

Other Events Today

The Cathedral Shelter guild will give a dessert bridge party at 1 p. m. today in the parish house of Christ church, Winnetka, for the benefit of the Episcopal mission at 201 S. Ashland av. Mrs. William G. Moore is chairman of the party. The guild is headed by Mrs. Albert E. Percival. The mission, under the direction of the Rev. Canon David E. Gibson, is non-sectarian in its work. It obtains jobs for unemployed persons, helps destitute families, cares for the sick, and aids discharged prisoners and parolees.

The North Shore auxiliary of the Chicago Maternity center will meet for its annual luncheon at 12:15 p. m. today in the Hearthstone in Hubbard Woods. Mrs. John Andrews King, chairman of the Chicago board of the center, and Dr. Richard Frank will be the guest speakers. Mrs. Ralph Huck, who has been reëlected president of the group, heads the new board which will be installed at the meeting.

Members of the Boys' Shelter club, which built Shelter cottage at the Allendale school, will be entertained at luncheon today at the school by the boys who now occupy the cottage.

Wedding News.

Mr. and Mrs. Anthony Gucciardi of St. Lawrence av. announce the marriage April 7 of their daughter, Frances Pauline, to John C. Shaughnessy, son of Mr. and Mrs. Patrick Shaughnessy of Cregier av. The wedding took place in St. Columbanus church, followed by a wedding breakfast and reception in the Windermere East hotel. Mr. Shaughnessy and his bride are at home in Chicago.

Mr. and Mrs. John Kirk of N. Sacramento av. announce the marriage May 13 of their daughter, Charlotte, to Joseph Franklin Hoppe of the navy, son of Mr. and Mrs. William G. Hoppe of Kenmore av. The ceremony took place in the home of the bride's parents. Mr. Hoppe was on leave from his post in the Pacific, to which he soon will return. He participated in landings on Leyte, Luzon, Mindanao, and Okinawa. His bride accompanied him to the west coast.

ORPHAN ANNIE

Dainty Dresses

Mother and daughter both may be dressed in dainty frocks for summer with the help of these two simple patterns. The adult model puts ruffling and ribbon around the U neckline, and puts more of the trimming on the sleeves and in the skirt. Prints are effective and feminine looking. The infant's dress, lovely in sheer washables, uses lace or ruffling around the V neckline and the "wing" sleeves. Style No. 2824 is designed for sizes 9, 10, 11, 12, 14, 16, 18, and 20. Size 16 requires 2¾ yards of 39 inch material. Style No. 2868 is designed for sizes 6 months, 1, 2, 3, and 4. Size 2 requires 1⅜ yards of 35 inch material with ¼ yard of 35 inch contrasting for yoke and 2 yards of ruffling. Each pattern is 10 cents, plus 2 cents for mailing.

Order Clotilde patterns from Chicago Tribune, P. O. Box 537, Grand Central Annex, NEW YORK CITY. Print name and address; state size. Each pattern is 10 cents, plus 2 cents for mailing. The summer fashion book, on sale at Tribune Public Service offices, is 15 cents; 12 cents if ordered by mail with a pattern.

Friendly Dog Helps to Cure Child's Fears

BY GLADYS HUNTINGTON BEVANS

[Copyright: 1945: By News Syndicate Co., Inc.]

You know the old saying: Familiarity breeds contempt. Well, sometimes familiarity breeds instead confidence and friendliness. I think this is very true in connection with a child's fear of dogs, or perhaps others animals.

You may remember I have often suggested that when a child has been frightened in some way by a dog, one way among others to erase this fear is to get her a puppy of her very own.

In reply to an article which I recently wrote on this very subject, an interesting letter came in from one of my readers. Here it is:

"Dear Mrs. Bevans:

"I was much interested in your article about the young child and dogs.

"It reminded me of when my daughter was about 5. I was embarrassed to take her to the home of my friends who had dogs, as she became hysterical if a dog even came near her. At one such home there was an old harmless pet, but huge and ugly. I thought I could never calm my child after the dog lumbered up to her to be petted. The owner, an understanding person, suggested she be given a dog of her own. I thought that over for some time, as I wasn't too keen on having a dog to muss up the house.

"Shortly thereafter, however, I was offered a pup from a mongrel litter and decided to give it to my child for her birthday. It was the most adorable cuddly bit of black and white fluff imaginable. It was part collie and very sweet. My child fell on her kneer and lovingly picked up the pup as tho it were the most precious thing alive, and carried it in her arms to show every one. She immediately called it 'Spotty.' She never gave a thought to the fact that it was a dog and she ought to be frightened.

"We had him for three years and he certainly paid dividends. We've had three dogs since, our present one being a beagle which is ideal for a frightened child, as they crave so much affection. We've had a menagerie here since our first dog, and there isn't an animal that my daughter is afraid to handle. She takes complete charge of training, feeding, and cleaning them. She reads books about their care. She is now 12, and says that she is always going to have a dog, but always a beagle after this."

* *

Urban League Women to Hear Labor Leader

Samuel Laderman will discuss "Labor's Role Toward a Real Democracy" at 2:30 p. m. today before the woman's division of the Chicago Urban league. Mr. Laderman is manager of the International Ladies Handbag and Novelty Workers union, and serves on the executive board of the Chicago Federation of Labor, as well as on the board of directors of the Community and War fund and of the Urban league. The meeting, which marks the close of the season, will be held in the Loop Center Y. W. C. A., 59 E. Monroe st. There will be an election of officers.

* *

Art Institute Movie

The Art institute will conclude its movie revival series with a presentation of "How Green Was My Valley" [1941] at 2:30 p. m. Saturday.

Household Forum

By Louise Bargelt

Mrs. Ed H., Chicago—If you are decorating pottery with attractive water colors this summer, apply a couple of coats of spar varnish over the water colors after they have dried. I did this, and the varnish gave them a nice glaze which I can wash—with no danger that the water colors will run.

Mrs. George H., Racine, Wis.—To give a crushed tablet or a powder to my baby was a problem until a friend told me to mix the powder with a little corn sirup on a spoon. A baby will take this concoction—and like it.

Amanda N., Chicago—When I remove buttons from a garment, I string them on a hair pin, twist the ends together, and always have them when needed—and none of them is lost.

Please—Your Idea Now!

Inquiring Camera Girl

By Maryon Zylstra

[The Tribune will pay $5 for each interesting question submitted by a reader and used by The Tribune. Today's question was submitted by M. Seitter, 6454 Laflin st.]

THE QUESTION

If husbands had a union and wives had a union, what rights do you think they should demand?

WHERE ASKED

Polk st. station.

THE ANSWERS

Mrs. Charles R. Foster, bank teller, Nashville, Tenn.—I think that every wife should demand that her husband hang up his own clothes. If the wife works and pays part of the expenses, the husband should do half of the housework. Also he should be willing at least to listen to his wife when they have arguments.

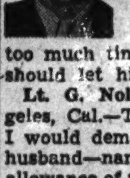

Pvt. Delbert Rheel, Platteville, Wis.—It's my firm belief that the husband should have the opportunity to spend a few nights a week away from his family. That's the most important request I would make. I think a man gets in a rut when he spends too much time at home. His wife should let him go out.

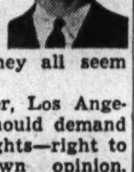

Lt. G. Nolan Beardon, Los Angeles, Cal.—There are three rights I would demand as a husband—namely: an allowance of the usual time for golf and out of town entertainment, such as football games; a neat, clean house at all times; dinner at the same time each night. They all seem fair to me.

Lamar Trotti, writer, Los Angeles, Cal.—Husbands should demand equal rights—right to their own opinion, right to vote as they choose, freedom more or less to do as they please. In other words, life, liberty, and the pursuit of happiness are what I would propose.

Lt. Marvin Tooley, Evansville, Ind.—A husband should demand that his wife not ask questions every time he comes in late or under questionable circumstances. She shouldn't keep after him if he does something she doesn't like. Wives shouldn't sulk but should tell their husbands frankly why they are disturbed.

Dorothy Murray, usherette, 3619 Wallace st.—I would want to put in writing the duties around a home that a man should perform, such as washing windows, putting up screens, cleaning the basement, emptying garbage cans, and mowing the lawn. This would do away with the unpleasantness of nagging.

Catholic League Juniors Announce Spring Dance

Juniors of the Catholic Woman's league have invited officer candidates and trainees from various military installations in Chicago as guests to their spring dance, set for 7:30 p. m. Saturday in the league lounge at Curtiss hall, 410 S. Michigan blvd. Because Miss Lenore Keenan, Miss Jean Schaid, Miss Mary Laffey, and Miss Phyllis Conlon so successfully managed the juniors' Christmas ball, they will serve as committee on arrangements for the spring party. Proceeds will be turned over to the Catholic Woman's league for charitable work.

* *

United Brethren Meeting Votes Evangelical Merger

Westerville, O., May 22 (AP)—The quadrennial conference of the United Brethren church voted 227 to two today to merge with the Evangelical church and form a new denomination to be known as the Evangelical United Brethren church. The question of union now must be ratified by the 28 United Brethren annual [district] conferences and by the church's approximately 430,000 members.

Parisian Offers Parachute and Umbrella Hats

BY ANNE BRUYERE

[Chicago Tribune Press Service]

PARIS, May 22—Worth's millinery for summer resembles tiny parachutes and umbrellas fashioned of tulle, mousseline, silk prints, and polka-dotted linen.

"Paratrooper," the model shaped like an open parachute, is a large off-the-face sun hat of white mousseline attached under the chin with triple bands of narrow white ribbon. It is worn with a garden party dress of white mousseline with elbow length sleeves, wide shoulders, narrow V waist, and enormous circular skirt.

Wide stripes of lavender, yellow, green, and pink form the silk print of a small umbrella hat complete with frame worn well over the right eye. It is called "Arc-en-ciel." The skirt of the printed dress to match is pieced like the spokes of a wheel. A removable plastron repeating the cool green of the print is shown with the ensemble.

For beach wear there is another umbrella hat of polka-dotted linen. The oversized white dots appear on a sky-blue ground. The same material forms tiny strapless bras, shorts, wraparound skirt, and tailored jacket. "A la plage" is the name of the ensemble.

Tandem bicycles are a great favorite with French sweethearts and newlyweds. For cyclists' wear Creed has fashioned boy and girl sports clothes which have identical silhouettes and are superbly styled.

"Sur la route" is the name of twin pin striped creaseless natural linen suits with square lapels, straight shoulders, and action back on the jackets, which are just below the hip in length. These models come with tailored shorts, long pants, and wraparound skirts.

Russet brown and white checks form the sweetheart ensemble called "Chantilly." Two stitched-on box plaits from shoulders to waist trim the backs of the jackets. The lapels are classic. Huge military pockets also are trimmed with stitched plaiting.

* *

Lower WAC Age Limit

Washington, D. C., May 22 (AP)—The WAC today lowered from 50 to 38 its age limit for enlistments.

Thru the Looking Glass

A young business woman we know who recently left her job to collect a trousseau and assemble a house reports that she's appalled at the way women look when they're not on parade. She's used to seeing her co-workers smart, clean, and on their toes all day, and she's simply pop-eyed at the way the women who don't work slosh around the house and the streets. What in the world, she wonders, will the husbands and beaux and brothers think when they get back?

We wonder ourselves.

They'll be back pretty soon, those men who've been cherishing the idea of the woman in their life looking pretty and neat all the time. One side or the other is going to have to do some tall adjusting.

A lot of women have had no incentive for dressing up, for bolstering their ego. So they've let things slide. No makeup in the morning . . . maybe not even a hair combing . . . any old dress instead of a fresh house dress during the day . . . no stockings [and who's to notice if the leg skin could do with a lot of grooming?] . . . no good looking shoes except for special occasions.

It's easy to get into the habit of letting appearance go hang, especially when the heart is heavy and the mind is troubled. But it is a habit and one that gets well established, this business of taking the line of least resistance. Lots of women know in their own hearts that they've gotten slovenly; they promise themselves that things will be different after a while.

Don't wait until "after a while," sister. Start now to get in training. Discipline yourself to be neat, to be clean, to look as pretty as you can all day every day!

ELEANOR NANGLE.

Europe Needs Christian Aid, Says Dr. Bell

The influence of Christians in the United States on the rebuilding of European civilization will be of paramount importance, the Rt. Rev. George K. A. Bell, bishop of Chichester, England, said in a sermon last night at a diocesan service held in St. James' Episcopal church. Dr. Bell is visiting America at the invitation of French and Netherlands colleagues to apprise this country of Christian reconstruction in Europe.

"Four traditions formulated European civilization—religious, humanist, scientific, and legal," Dr. Bell asserted. "It is essential that these four stand shoulder to shoulder to champion human rights and reweave the fabric of civilization. The church was once the dominating factor in the unity of Europe, but when its unity was broken it lacked authority to maintain a common moral code for western civilization. Nevertheless, all Christian churches today agree in their witness to the law of God as above that of the state and to the power of God to rebuild the fallen where there is repentance."

More than 5 million dollars is being raised by the Church of England for reconstruction, Dr. Bell said in an interview. The greatest need, he added, is the rebuilding of the clergy personnel, as the war has taken six years out of the course of normal clergy replenishment. He also said that present stipends will have to be supplemented to meet increased living costs.

* *

Willing Workers

The Willing Workers Woman's club will hear Rosetta Alk in a dramatic review of George and Helen Papashvily's book, "Anything Can Happen," at 1:30 p. m. today in the Republic building.

Goren on Bridge

By Charles H. Goren

[Copyright: 1945: By Charles H. Goren]

North and South vulnerable, West deals.

NORTH
♠—
♥K 10 8 5 3
♦A J 10 8
♣8 7 5 4

WEST
♠5
♥9 6 2
♦Q 7 6 5 4 3
♣K 9 6

EAST
♠A 10 8 6 3 2
♥A Q 7
♦9 2
♣J 3

SOUTH
♠K Q J 9 7 4
♥J 4
♦K
♣A Q 10 2

The bidding:

West	North	East	South
Pass	Pass	1 spade	Pass
1 no trump	Pass	2 spades	Pass
Pass	Double	Pass	Pass
3 diamonds	Double	Pass	Pass

Opening lead, five of hearts.

The most admirable case of restraint [well rewarded by a top score] that came to my attention during the Masters Individual championship recently held in New York City, was that shown by Albert Weiss of Chicago, who placed second in a photo finish with the winner.

When the nonvulnerable third hand opponent opened with one spade Mr. Weiss in the South position had a feeling that East was giving him "the works," but he decided that watchful waiting would be the best means of clarifying the atmosphere. West elected to keep the bidding open, but was unwilling to increase the contract with a two diamond bid so he called one no trump. East rebid his six card suit and this was the time it would seem for South to step in. His refusal to do so was based on belief that North, who was probably void of spades, would be unwilling to stand for the double and would bid one of the red suits. West passed and North decided on a delayed takeout double. Altho technically this is a penalty double, North was quite sure his partner was heavily loaded with spades and if he was willing to leave the double in, he was satisfied to take his chances on setting the contract. Mr. Weiss had no place to go, but it was all too good to be true. West rescued with three diamonds and North again doubled, gleefully. The contract was set two tricks for a score of 300 points, the best score made by any of the North-South teams.

Most of the South players took it for granted that East was trying to negotiate a bit of highway robbery and wound up playing the hand at spades themselves, to their great discomfort.

The monopoly heretofore maintained by the New York players in the Masters Individual championship was rudely shattered this year by players outside the metropolitan area. The midwest experts showed to great advantage. B. J. Becker in seventh place was the first of the New Yorkers.

The event was won by your reporter representing Philadelphia. Albert Weiss of Chicago was second, David Clarren of Minneapolis was third, Edward Marcus of Boston was fourth, Dr. William Hutchins of Detroit was fifth, and Truesdale Clarke of Rochester was sixth.

TOMORROW'S PROBLEM

As South you hold [you are vulnerable opponents not]:

♠8 ♥A 7 5 4 ♦A 6 3 ♣A K 6 5 2

The bidding has proceeded:

South	West	North	East
1 club	Double	Redouble	Pass

What do you bid now?

[Mr. Goren will answer bridge questions sent to The Tribune if a self-addressed, stamped envelope is inclosed.]

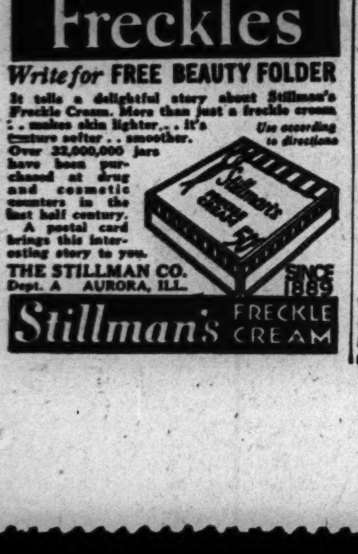

[ADVERTISMENT]

Money Back If Blackheads Don't Disappear

Get a jar of Golden Peacock Bleach Creme this evening—use as directed before going to bed—look for big improvement in the morning. In a few days surface blemishes, muddiness, freckles, even pimples of outward origin should be gone. A clearer, fairer, smoother looking skin. Sold on money back guarantee at all drug toiletry counters. 30 million jars already used. Ask for Imperial size, or write for a generous Free Sample to Golden Peacock Co., Inc., Paris, Tenn.

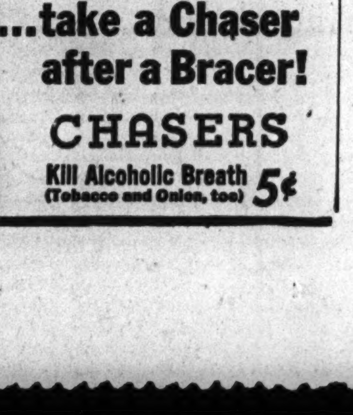

AMUSEMENTS

OPERA HOUSE FINAL WEEK TONIGHT & EVERY NIGHT
Matinee EVERY Sat. & Sun.
Michael Bartlett Marita Farell
THE ROMANTIC "Madame DuBarry" A GAY MUSICAL
BEGINNING MONDAY, MAY 28TH
THE HIT PARADE MUSICAL!
Colorful—Exciting—Mirthful
COUNTESS MARITZA
(Play, Gypsies! Dance, Gypsies!)
Famous Tunes by Emmerich Kalman
TICKETS NOW AT BOX OFFICE, MARSHALL FIELD & CO., AND BY MAIL ORDER
EVES., Incl. SUN., $1.20, $1.80, $2.40, $3, Pop. Priced Mat. Every SAT. & SUN., $1.20, $1.80, $2.40; SAT. EVE., $1.20, $1.80, $2.40, $3, $3.60 (tax incl.)

ERLANGER—Begins Next Tue., 8:30
POP. MATS. WED. & SAT.
LIFE WITH FATHER
with CARL BENTON REID, BETTY LINLEY
SEATS ON SALE
NIGHTS $1.20 TO $3.00 TAX
MATS. $1.20 TO $2.40 INCLUDED

BLACKSTONE EVES. (exc. Sun.) 8:30 MATINEE TODAY
The THEATRE GUILD presents (in association with Jack H. Skirball)
JACOBOWSKY and the COLONEL
The Franz Werfel-S. N. Behrman Comedy Hit
Staged by Elia Kazan
LOUIS CALHERN • OSCAR KARLWEIS
EVES., $1.20, $1.80, $2.40, $3.00, $3.60 (Tax incl.)
Mats., Wed., Sat., $1.20, $1.80, $2.40, $3

HARRIS POPULAR MATINEE TODAY, 2:30
"'Dear Ruth' jammed with belly laughs" —Robert Pollak, Times
Dear Ruth
A Comedy by NORMAN KRASNA
Directed by MOSS HART
Eves., $1.20 to $3.60; Mats. Sat., $1.20 to $3. Pop. Wed. Mats., $1.20 to $2.40 (Tax incl.)

SELWYN MAT. TODAY at 2:30
GOOD SEATS NOW AT BOX OFFICE
ALFRED de LIAGRE Jr. presents JOHN van DRUTEN'S COMEDY
the Voice of the Turtle
K. T. STEVENS • HUGH MARLOWE • BETTY LAWFORD
Eves., $1.20 to $3.60; Mats. Sat., $1.20 to $3. Pop. Wed. Mats., $1.20 to $2.40 (Tax incl.)

California Coordinates

by that perfectionist...Maurice Everett

At last...a comprehensive collection of mix-matchables to cover every phase of your informal life. Just leave it to Everett... that California genius. He's taken a fine Palm Canyon gabardine* by Concordia-Gallia... considered your ever-changing routine...and created a wardrobe that affords infinite costume changes. It's a brilliant achievement in fashion history. Each piece a triumph in fine craftsmanship...dyed to match its team-mates perfectly. Sizes 10 to 20 in pastel shades of rose, green, aqua, chamois and white.

*Of rayon.

CARSON PIRIE SCOTT & Co.

Casual Clothes, Fourth Floor, State

3 Tribune Phone Numbers — SUPerior 0200 Public Information Service — SUPerior 0260 Sports Bulletin Service — SUPerior 0100 Want Ads—General Business

Chicago Daily Tribune
THE WORLD'S GREATEST NEWSPAPER

LINCOLN FIELDS RACING MEET OPENS TODAY

PASSEAU FILES BID TODAY FOR 1ST LINE BERTH

Cubs Meet Phils in Wrigley Field

BY EDWARD BURNS

Claude Passeau, one of the two leading candidates to supplement the Cubs' Big Two pitching staff of Paul Derringer and Hank Wyse, will face the Phillies this afternoon in Wrigley field. Claude is the only Cub outside the Big Two who has won a game in the last month — and it has been almost a month since he achieved his lone victory of the season, over the Reds in Cincinnati, on April 25.

Claude Passeau

Passeau pitched in Boston and New York and in each game looked like the Passeau of other years until he bogged down all of a sudden. In Boston it was the fourth inning when Claude walked the leadoff man, pitched singles to the next two batsmen, started a force play, walked the pitcher to load the bases, got the second man on a pop up, then pitched a single to Tommy Holmes. The flurry was good for three runs, and 2½ innings later rain ended the game, a 3 to 2 defeat for Passeau.

Blows 5 to 2 Advantage

His last time out, in New York on May 17, Passeau was sailing along merrily going into the home eighth with the Cubs leading 5 to 2. The Giants hadn't scored after the first inning until the fadeout in the eighth when Claude walked the leadoff man, then pitched three successive singles. That was all for Claude, tho Grimm had no one in the bullpen capable of relief work in such a jam. Before the side was retired the Giants had scored six runs to become 8 to 5 winners.

Aside from the fact Grimm has only two dependable pitchers, the outlook for a successful home stand against the eastern clubs is fairly good. The skipper has about made up his mind on his outfield, a matter of frequent juggling in the east. Barring accidents it will be Peanuts Lowrey in left, Andy Pafko in center, and Bill Nicholson in right.

Chance to Improve Record

There have been no changes in the infield except those necessitated by injuries, first to Len Merullo's arm, then to Roy Hughes' knee. Bill Schuster is a good fill-in at short tho thus far he hasn't had much of a chance to get into hitting stride.

The team defensively is the best in the league, according to the figures. It has made only 20 errors in 25 games, against almost 60 by the tailenders who will furnish the opposition in Wrigley field during the next few days.

Bluejackets Beat Phils in 18-14 Slugfest

The Great Lakes Naval Training center baseball team defeated the Philadelphia Phillies of the National league, 18 to 14, yesterday on Constitution field at the center. It was the Bluejackets' first meeting with a major league club this season.

Bob Feller and Denny Galehouse, pitching for Great Lakes, yielded 18 hits, the same number that their mates collected off three Phillies hurlers, the first of whom was Manager Fred Fitzsimmons. Tho the Sailors scored six runs in the first two innings, the Phils went ahead, 8 to 6 in the fourth. Then Great Lakes went on an eight run rampage in the fifth and kept the lead the rest of the game.

Home runs by Glenn Crawford and Jimmy Foxx were among the 11 hits Feller yielded before he retired in favor of Galehouse in the fourth. Ken Keltner of the Bluejackets hit a homer with the bases loaded in the second. Twelve thousand naval personnel saw the game.

The Bluejackets will play at Northwestern university tomorrow.

Philadelphia	Ab	H	P	A	Great Lakes	Ab	H	P	A
Crawford,ss	4	1	1	4	Upton,ss	6	2	2	0
Dinges,cf	6	3	1	0	Cupp,1b	4	2	12	1
Goulish,lf	6	4	2	0	Keltner,2b	6	3	2	5
Foxx,1b	6	4	9	0	Cooper,c	6	3	0	2
Mon'g'do,rf-p	6	2	3	1	Higgins,3b	5	3	1	3
Antonelli,3b	5	0	2	0	Griffith,rf	5	1	2	0
Peacock,c	3	2	2	0	Gorsica,cf	5	2	1	0
Seminick,c-rf	3	0	4	0	Groth,lf	5	2	0	0
Daniels,2b	1	0	0	0	Feller,p	0	0	3	1
Hamner,2b	4	1	1	1	Galehouse,p	3	0	4	1
Fitzsim'ons,p	2	1	2	0					
Coffman,p	1	0	0	0					
Kennedy,p	1	0	0	0					
	*49	18	27	6		45	18	27	13

*Mancuso batted for Coffman in sixth.

Philadelphia	105	202	103	—14
Great Lakes	240	080	13*	—18

Runs—Philadelphia: Crawford [2], Dinges [4], Goulish [3], Foxx [2], Monteagudo [2], Antonelli; Great Lakes: Upton [2], Cupp [2], Keltner [3], Cooper [2], Higgins, Griffith, Gorsica, Groth [3], Feller, Galehouse [2]. Runs batted in—Crawford, Goulish, Foxx [5], Monteagudo, Peacock [2], Upton, Cupp [2], Keltner [5], Cooper [2], Higgins [2], Gorsica, Groth. Errors—Crawford, Goulish, Foxx, Antonelli, Coffman, Upton, Keltner, Griffith, Gorsica. Two base hits—Dinges [2], Monteagudo, Keltner [2], Cooper [3], Higgins [2]. Three base hits—Peacock, Monteagudo. Home runs—Crawford, Foxx, Keltner. Stolen base—Griffith. Sacrifice—Galehouse. Double plays—Antonelli to Hamner to Foxx, Kennedy to Seminick to Foxx. Left on bases—Philadelphia, 11; Great Lakes, 7. Struck out—Fitzsimmons, 2; Kennedy, 4; Feller, 3; Galehouse, 5. Bases on balls—Fitzsimmons, 2; Coffman, 1; Kennedy, 1; Feller, 2; Galehouse, 1. Hits—Feller, 11 in 3⅓ innings; Galehouse, 7 in 5⅔; Fitzsimmons, 7 in 3; Coffman, 7 in 2; Kennedy, 1 in 2; Monteagudo, 3 in 1. Passed ball—Seminick. Winning pitcher—Galehouse. Losing pitcher—Coffman. Time—2:40.

In the WAKE of the NEWS

BY ARCH WARD

A SPORTS writer in the Washington bureau of a leading wire service spent most of the winter writing dire stories about the improbability of sports surviving. . . . His yarns collapsed as fast as the schedules rolled around, but he has been in again recently, apparently determined to make at least one of his masterpieces stand up, if the war lasts long enough. . . . It's surprising, too, because he was reared in a part of the country which hasn't been unduly sensitive to some of the nonsensical vaporings of burocrats. . . . Avery Brundage, chairman of the American Olympic committee, will referee the fifth annual Los Angeles track championships, May 26. . . . Pee Wee Reese, Brooklyn Dodgers' infielder, is assistant to Lt. Angelo Bertelli in athletic and morale work on Iwo Jima. . . . Ted Tannehill, who worked out in Notre Dame's spring football practice, has moved to Southern California and expects to be a starter with Jeff Cravath's eleven next fall. . . . Jack Simpson, student at Macomb Teachers' college high school, shot a hole in one on the 226 yard seventh hole in the district high school golf tournament at Jacksonville, Ill., recently. . . . Shortly after noon on the second day of the Cubs' ill fated stay in New York last week a group of players was sitting in the hotel lobby waiting to take off for the Polo Grounds when an army captain came up to them. . . . Said the captain: "I have no idea who you fellows are, but you look like ball players getting ready to leave for the park." . . . The Cubs identified themselves and one of them, Phil Cavarretta, recognized the soldier. . . . He should have, for it was Hank Greenberg, who, like Phil, played first base in the 1935 world series.

New York boxing fans, notorious suckers, are observing the buildup of Arturo Godoy with fishy eyes. . . . Andy Kerr, veteran Colgate coach, maintains the outstanding lesson he learned from war time coaching is the value of freshman football. . . . "The 17 year olds," Kerr explained, "learn offensive assignments well and quickly, but only experience will teach them to play sound individual defense." . . . O. B. Keeler, Atlanta golf historian, names Harry Vardon, Bobby Jones, and Byron Nelson the three greatest golfers of all time. . . . Frank Snyder, Birmingham, Ala., manager, has been in baseball 34 years. . . . Earl Ford [no relation to Henry], widely known Pacific coast concessionaire, predicts an "Indianapolis Speedway of the West" will be built at Walnut Creek, north of San Francisco, after the war even bigger than Indianapolis'. . . . Pepper Martin, San Diego manager, has a standing $2 bonus offer to any of his players who breaks up a double play by dumping the opposing infielder.

Jazbo's Journal

KISSED IN 1899,
HE REMEMBERS
HER IN HIS WILL
—Trib Headline.

Just to show some of you cuties of the present era that the glamor gal of the gay 90s seems to have had a little something on the ball, too.

And then we have the Dubuque young man whose Mother's day present to his mater was at least unique—he paid her fine for speeding.

We were idling at the old back table in Ernie Kretz's discussing, as who isn't these days, the probability of what's become of, not Sally, but Adolf. "Maybe," I suggested, "he has crawled off into the woods somewhere and blown himself to bits." "If he has," said Ernie darkly, "It'll be one time that nobody will yell, 'save the pieces!'"—Jazbo of Old Dubuque.

* *

Revised Quotations

Some people are cheerful losers and others can't act.—Paul Larmer.

"Who was that lady I saw you outdistance last night?—Al of Dorchester av.

* *

Sudden Thought

If we could only eat the cold shoulders we get at the butcher's. —Guy of Glen Ellyn.

* *

Over, Over There

It's strange to think that where you are
The fighting now is done,
No longer do you need to fear
The bullets of the Hun.

It's strange to think that quietness
Supplants the fiendish hell
That you have known for many months
Wherein your comrades fell.

It's strange . . . but O, how wonderful
This chapter now is done,
Whatever road you now must take
God keep you safe, my son.
—Hilda Butler Farr.

* *

The Lucky Seventh

How about making the mighty Seventh War Loan drive the "Lucky Seventh"? This war loan lasts seven weeks and if we buy a bond a week we will have seven extra bonds. And, brother, it's no gamble, but a sure thing because we can load those dice against Japan.—Blue Point Betty.

Glasow's Gloombusters

Managers of several second division ball clubs are reported to be negotiating for some old new blood.

Optimist: an Illinois motorist who drains the anti-freeze from his radiator before July 1.

Baseball version: there's no plate like home. —Arnold Glasow.

* *

Life's Great Show

It matters not if you are blessed
With riches, my dear friend,
Nor do I care if you have guessed
I have no cash to lend.

For it is best that we should be
The kind of pals who know
There are no bars, there is no fee
To friendship: Life's Great Show.

Without it skies would e'er be gray
Birds would never sing,
There'd be no zest to shout and play,
Life wouldn't mean a thing.
—Charles Evans Perry.

* *

Jest in Passing

My cousin, Imogene, says if the frisky White Sox continue the adroit manipulation of the hidden ball trick she is going to call them the White Fox team.—Irving of Evanston.

* *

Pet Peeves

Husbands who make a ridiculous fuss over an "I'm so helpless and lonely" shallow, scheming blonde.—Bernadette, the Miller's Wife.

The "go slowly, please" sign on the revolving door that would take Superman to budge.—F. M. H.

* *

Shopping De Luxe

In these days of rigid rationing
When I'm besieged with footwear woe,
How I'd love to do my shopping
Where dainty lady slippers grow.

There would be no indecision
As to color, shape, or size
When so faultlessly designed
In our Maker's eyes.

I'd make such gay selections
With rare undreamed of ease,
And there would be no voice demanding:
"Now, your shoe stamp, if you please!"
—Gunny from Wisconsin.

* *

Do You Remember 'Way Back When:

For small business consolation the expression was, "as independent as a hog on ice"? Now try to get the hog—and just try to be independent.—O. B. Noxious.

The aluminum salesman came to your house, prepared a hearty pot roast dinner for the bridge club complete with dessert and coffee, then took orders for pots and pans?—Hildegarde of Skokie.

The late Carl Lundgren was called the human icicle because of his ability to win games for the Cubs in the cold spring weather?—Chuck Pollard.

* *

The Wake Depends Upon Its Friends. Help! Help!

* *

Daffynitions

Napkin—My sleepy uncle.—Wacky from Sciaky.

Commotion—The Atlantic when it's still.—Marjorie Allen Anderson.

Jealous—What the restaurants do to us on butterless days.—Nepco Jo.

* *

Famous Last Words

I never carry an umbrella. I hate the things [A-Chew]. —Skinnay.

Ten Years Ago Today—Kiki Cuyler hit his third home run of the year as the Cubs beat the Giants, 6 to 4. . . . The majors' first night game, scheduled between the Phils and Reds in Cincinnati, was postponed because of rain.

TRIBUNE'S BEST BET JUST THAT; PAYS OFF $38.40

The Tribune race handicapper yesterday picked one of the longest priced winners of the Sportsman's Park meeting when Algrins scored in the third race. The winner, which was carried in the Tribune selections as the best bet, paid $38.40 to win, $11.60 to place, and $8.60 to show.

The Tribune expert was the only one of 18 newspaper handicappers in Chicago who selected this winner. Algrins is a 3 year old chestnut gelding which had made two previous starts. One was at Sportsman's a week ago and the other last year against Free For All, the sensational colt which is the favorite to win the Kentucky Derby.

Major Leagues

NATIONAL LEAGUE

	W.	L.	Pct.		W.	L.	Pct.
New York	21	7	.750	Pittsburgh	12	14	.462
Brooklyn	17	10	.630	Boston	11	13	.458
St. Louis	14	13	.519	Cincinnati	10	13	.435
CHICAGO	12	13	.480	Philadelphia	7	21	.250

YESTERDAY'S RESULTS
No games scheduled.

GAMES TODAY
Philadelphia at Chi. — *New York at Cinc.
*Bost. at Pittsburgh. — *Brooklyn at St. Louis.
*Night game.

AMERICAN LEAGUE

	W.	L.	Pct.		W.	L.	Pct.
CHICAGO	15	7	.682	Wash.	12	14	.462
Detroit	13	9	.591	Cleveland	9	14	.391
St. Louis	13	9	.591	Phila'phia	10	16	.385
New York	14	11	.560	Boston	9	15	.375

YESTERDAY'S RESULTS
New York .... 3; Philadelphia 0
Only game scheduled.

GAMES TODAY
Chicago at New York. — Detroit at Phila.
St. Louis at Boston. — *Cleveland at Wash.
*Night game.

WHITE SOX OPEN 15 GAME DRIVE IN EAST TODAY

Leaders Pit Haynes Against Yanks

BY IRVING VAUGHAN
[Chicago Tribune Press Service]

New York, May 22—James J. Dykes, weather permitting, will parade his White Sox in the Yankee stadium tomorrow afternoon and if the head man of the Comiskey baseball minstrels should include a brass band in the showing nobody could object. Dykes has a first place outfit to put on exhibition and this has been his good fortune only a few times in his managerial career.

For their first 1945 venture thru the east the Sox have been assigned 15 games, six of which are double header bait for the customers. Just what the Sox will be able to do with the assignment is questionable but personally we fear that if the Chicagoans aren't knocked off right quickly the travel problem is going to become trebly acute. All of Dykes' court jesters will be hopping aboard.

White Sox Fans Wary

The first place status of the Sox at home didn't seem to electrify the so called faithful Sox fans. Maybe the one time hardy south side customers are softening up and stay by their firesides in questionable weather. Then again, they may feel they have been fooled before and are merely keeping their enthusiasm under control. When, and if, they become convinced the present lofty state of the Sox isn't just another temporary situation, they'll probably turn out for a look. The hope is that the fans in the east are going to show up immediately.

Mr. Dykes' boys are in pretty good shape physically. Bill Dietrich remains a convalescent after his elbow operation but he isn't needed for the time being so his absence from mound duty can hardly be termed a handicap.

Haynes to Face Yanks

Wally Moses was back in right field Sunday after a week of idleness and he was the only other Sox cripple of importance. Moses is much better defensively than Guy Curtright, who was subbing, but in justice to the latter it should be mentioned that his preference is for left field.

Joe Haynes, who waited four days in Chicago last week to take a fling at the Yanks and didn't get the chance because of the weather, will handle the opener tomorrow.

SOX WIN EXHIBITION

Hempstead, N. Y., May 22 (AP)—The Chicago White Sox shut out the Mitchel Field team, 8 to 0, tonight in a twilight exhibition game behind the three hit pitching of Earl Caldwell and Clay Touchstone. Outfielder Johnny Dickshot drove in two runs and scored three. He connected for a single, double, and triple. Score:

Chicago	210	311	0—8	9	2
Mitchell Field	000	000	0—0	3	3

Batteries—Caldwell, Touchstone, and Castino, Makowski; Suhrland, Bergolc, and Mitchell.

BROWNS BEAT LOVELL

Fort Devens, Mass., May 22 (AP)—The St. Louis Browns got to two soldier-pitchers for a total of 11 hits, including Vernon Stephens' triple, while defeating the Lovell General Hospital nine, 8 to 3, today before a large crowd of wounded veterans.

The American league champions used three pitchers, who limited the medical forces to four hits, one of which was a two bagger by Steve Fallon, who hurled the first five innings.

St. Louis [A]	040	003	100—8	11	2
Lovell General	020	010	000—3	4	3

Batteries—Zoldak, Jones, West and Hayworth, Mancuso, Schultz; Fallon, Brosos and Serrecchi.

FIELD IN BRITAIN NAMED IN HONOR OF BERT SHEPARD

A U. S. FIGHTER BASE IN BRITAIN, May 22 (AP)—The United States 55th fighter group has named its athletic field in honor of Lt. Bert R. Shepard, 24, of Clinton, Ind., a former minor league baseball player who lost a leg while flying a B-38 over Germany with the group. Shepard recently is with Washington Senators as a coach and also is on that team's active player list.

After destroying a nazi plane by strafing an air field in northwestern Germany May 21, 1944, Shepard's plane was hit and he was forced to crash land. His severely wounded leg was amputated below the knee in a German hospital. He was repatriated last January.

Shepard was the manager of the baseball team of the 55th fighter group which had a game scheduled for the night he crashed. Just before he went down Shepard radioed the other pilots: "Tell the boys I won't be back for the game."

WHERE HORSES WILL RUN FOR 28 DAYS

Painters putting on the finishing touches to the ticket booths at Hawthorne race track, where the 28 day Lincoln Fields meeting will start this afternoon.

Charles W. Bidwill (right), chairman of the board of the Chicago Business Men's Racing association, which operates Hawthorne, and Tom Young, track superintendent, pitch in to guide the horses which pull the harrows around the racing strip. [TRIBUNE Photos]

SPRINT EVENT TOPS PROGRAM AT HAWTHORNE

Sportsman's Ends Brief Session

BY MAURICE SHEVLIN

Lincoln Fields' third war time meeting at Hawthorne will get under way at 2:15 o'clock this afternoon, for the first of eight races headlined by the $2,000 Inaugural handicap. The feature race, for 3 year olds and upward at six furlongs, has drawn a field of six thorobreds which appeared at Sportsman's Park during the nine day meeting which closed yesterday.

W. H. Bishop's Final Glory, slow to reach top form during the session at the half mile plant, has been allotted 114 pounds for the feature race, just a pound more than G. J. Hossack's Mr. Rabbit, a winner at Sportsman's. The remainder of the field is made up of Mrs. Fred Nugent's Espino Gold, which triumphed in the Sportsman's Park Inaugural handicap; Henry Tikulski's Hold All, Joe Keith's Four Deep, and C. F. Martin's Believe.

Bidwill in Charge

The Lincoln Fields meeting, which will run 28 days, will be under the supervision of Charles W. Bidwill, chairman of the Hawthorne board. Six stake races carrying $5,000 added money are scheduled—the Crete handicap Saturday; the Francis S. Peabody Memorial handicap on Decoration day; Joliet Stakes, June 2; Steger handicap, June 9; La Salle handicap, June 16, and the Lincoln handicap on June 23, closing day. Minimum purses will be $1,500.

A crowd of 7,762 was on hand for Sportsman's closing and for a change supporters of outsiders got in a few good licks. Until yesterday favorites had scored 50 per cent of the time, but Greville, owned by Joe Kohout and ridden by James Boucher, blew the lid off with a victory at odds of 34 to 1. Miss Bobolink, another outsider, was second and Simkoe, the favorite, third.

The Sportsman's Park meeting drew a total attendance of 77,580, a daily average of 8,620. Wagering totaled $4,744,932.

Double Returns $171.60

A daily double return of $171.60 resulted when Xen McNair's Big Brands Son took the second under a nice ride by Sylvester Haynes. The 8 year old gelding paid $8.40. Maurice K, the favorite, was second.

Up popped another long one in the third, Goldman and Wittgren's Algrins taking the pot and paying $38.40, while the favorite, H. E. Jacoby's Westler, ran out. R. C. Adams' Bright Bronze, the favorite, won the fourth and paid $6.60.

Public choices then went on to take the co-featured fifth and sixth events, Mrs. E. B. Carpenter's Lady Liberty winning the fifth and paying $3.80, and Mrs. E. E. Robins' Azizi capturing the sixth at $4.20. Paul Glidewell rode both winners.

Despite his winning performances, Glidewell finished second to Apprentice Billy Nichols in the race for riding honors and the top prize of $500 in war bonds. Glidewell's share of a $1,000 bond pool was $250. J. W. Martin took third and $150. Haynes was fourth and won $100.

YANKS BLANK A'S IN 1ST AT-HOME TWILIGHT GAME

New York, May 22 (AP)—The inauguration of twilight ball was something less than a howling success today at Yankee stadium as 6,622 paying customers turned out in threatening weather to watch the New York Yankees shut out the Philadelphia Athletics, 3 to 0.

Hank Borowy recorded his sixth victory to one defeat and snapped a five game Yank losing streak, altho Jim Turner relieved him in the seventh when he developed a blister on the middle finger of his pitching hand.

Rookie Catcher Herb Crompton drove in all the Yank scores with a pair of singles as New York counted twice in the second and once in the fourth off Steve Gerkin, an army dischargee, making his third starting appearance for the A's.

Philadelphia	Ab	H	P	A	New York	Ab	H	P	A
Wilkins,ss	4	1	0	2	Stirnweiss,2b	4	0	4	6
Burns,rf	4	1	2	0	Metheny,rf	3	0	3	0
Estalella,cf	3	0	4	0	Martin,lf	4	0	2	0
Hayes,c	3	0	6	0	Lindell,cf	3	1	1	0
†Cicero	0	0	0	0	Etten,1b	4	0	11	2
McGhee,1b	3	1	11	0	Grimes,3b	2	2	0	3
Hall,2b	3	0	1	1	Crosetti,ss	3	1	3	3
Kell,3b	2	1	0	3	Crompton,c	3	1	3	1
Metro,lf	3	0	0	0	Borowy,p	1	0	0	2
Gerkin,p	0	0	0	3	Turner,p	1	0	0	0
Berry,p	1	0	0	2					
	*27	4	24	11		28	5	27	17

*Busch batted for Gerkin in sixth. †Ran for Hayes in ninth.

Philadelphia	000	000	000	—0
New York	020	100	00*	—3

Runs—New York: Lindell, Grimes [2]. Runs batted in—Crompton [3]. Errors—Crosetti. Sacrifices—Gerkin, Borowy. Double plays—Etten to Crosetti to Etten; Grimes to Stirnweiss to Etten [2]. Left on bases—Philadelphia, 5; New York, 5. Bases on balls—Gerkin, 2; Borowy, 2; Turner, 2. Struck out—Gerkin, 2; Berry, 4; Turner, 3. Hits—Gerkin, 5 in 5 innings; Berry, 0 in 3; Borowy, 4 in 6⅔; Turner, 0 in 2⅓. Hit by pitcher—Gerkin [Lindell]. Winning pitcher—Borowy. Losing pitcher—Gerkin. Umpires—Passarella, Stewart, Weafer, and McGowan. Time—1:44. Attendance—6,622.

CONCORDIA NINE DEALS WILDCATS 13 TO 2 BEATING

Concordia college's baseball team defeated Northwestern 13 to 2, behind the three-hit pitching of Reuben Stohs yesterday in Evanston. Henry Moldenhauer led the Concordia attack with five hits, including one double, in six times at the plate. The score:

Concordia	102	033	040—13	16	6
Northwestern	001	010	000— 2	3	11

Batteries: Stohs and Bauer; Glander and Hedstrom.

Wilson Makes 10 Errors but Wins the Game, 18-12

Wilson defeated Herzl, 18 to 12, in an Illinois Junior College conference baseball game at Altgeld park yesterday. Joe Buckhalter of the winning club hit a home run in the sixth inning. Wilson made 10 errors, Herzl eight. Score:

Wilson	502	008	3—18	11	10
Herzl	210	001	8—12	12	8

Batteries—Vinik and Aikens; Kanter, Dunda, Voldrich and Voldrich, Kanter.

Injured Navy Hero Returns to Fairways

BY CHARLES BARTLETT

Clark Dimond Jr. is going to play a spot of golf today at the Shoreacres club, and with his own set of clubs. This might not appear to be an unusual statement until you realize that Chief Quartermaster Dimond, to give him his rightful title, hasn't been able to swing his own clubs since the week before Pearl Harbor. The tools he used on that day, at the famed Wack Wack course outside Manila, were the first he ever had owned. Seven days later, the Rizal hotel in suburban Malabon, where he had parked them, was razed by Jap bombs.

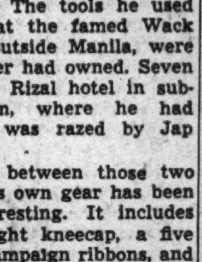
Clark Dimond Jr.

The interim between those two rounds with his own gear has been somewhat interesting. It includes a shattered right kneecap, a five deck shelf of campaign ribbons, and a stretch of more than three years in the Japanese prisons of Bilibid and Cabanatuan.

He's an Old Navy Man

Dimond is a true navy man, being in the service since August of 1935. His father, Clark Sr., spent 36 years in the service before retiring in 1940. When he heard that his son was missing in action, he returned to duty and was retired again only a few weeks ago. His older brother, Jesse, also a chief quartermaster, is now in the Pacific, where Clark Jr. has requested further duty so that Jesse can come home to his wife and two children. Another brother, Frank, was killed in action with the air forces in Europe.

By the early '30s young Dimond, a native of Washington, D. C., who had moved to his paternal grandparents' Minneapolis home upon the death of his mother, was caddying around Twin Cities courses. His favorite course was Interlachen, and one day he found himself toting clubs for a family foursome. The parents, Mr. and Mrs. Herman Berg Sr. were out to make a golfer of Herman Jr., and the daughter of the family, one Patricia, tagged along for the exercise. She wasn't particularly interested in the game then, but in August of 1935 the national women's championship came to Interlachen.

Call Comes First

Dimond by that time had caddied for Patty a number of rounds and was anxious to be her man for the national. He was not to have that pleasure, however, for on Aug. 9 he

[Continued on page 25, column 7]

CUBS AND SOX HOPE BASEBALL IS USEFUL WORK

If professional baseball is interpreted as being in the category of "useful" civilian work, the Cubs and White Sox stand to benefit handsomely from yesterday's national selective service decision to grant deferments to men over 30. Local draft boards, it was reported from Washington, will have the right to determine just what the term "useful" embraces. This is the first time the word has been used in this connection.

Chief beneficiaries among the Cubs from yesterday's order would be Bill Nicholson, the National league's home run and runs batted in champion for two consecutive years, and Don Johnson, 34, the second baseman. Nicholson was 30 last December. It might eliminate the possibility that Stan Hack, 36, veteran third baseman, will be called. The Cubs had anticipated losing Nicholson and Johnson at any stage of the season.

Moses Was Almost In

This development also should keep Wally Moses with the White Sox. The 33 year old outfielder was on the verge of entering the service several weeks ago and a summons from his draft board had been expected any time. His papers recently were transferred from Philadelphia to Chicago.

Most of the other Cubs either are 4-F's or have been honorably discharged from the service. The team's leading draft eligible now becomes Henry Wyse, winner of four games. He is 27.

Catching Staff Draft Proof

Cub infielders in the 4-F classification are Phil Cavarretta, Len Merullo, Roy Hughes, and Bill Schuster. The catching staff is draft-proof, two of the receivers, Paul Gillespie and Mickey Livingston, holding service discharges. Dewey Williams and Len Rice, the other two catchers, are 4-F. Nicholson was the only outfielder subject to draft. Andy Pafko, Ed Sauer, and Frank Secory, 32, are 4-F. Peanuts Lowrey holds an army discharge.

Chanute Field Defeats Illinois' Nine, 11 to 4

Chanute Field, Ill., May 22 [Special]—Chanute Field defeated the University of Illinois Nine this afternoon, 11 to 4. Vince Duncan held the Illini to five hits. The winners were aided by a home run by Dale Leedy, Chanute Field outfielder. Chanute meets the Peoria Caterpillars next Sunday night in Peoria, Ill. Score:

Illinois	000	220	000— 4	5	4
Chanute Field	402	004	01*—11	13	2

Batteries—Lindquist, Kildane, Lukitsch and Wakefield, Johns; Duncan and Hasek.

JAKE ATZ, ONCE SOX SHORTSTOP, DIES AT AGE 64

New Orleans, La., May 22 (AP)—Jacob [Jake] Atz, 64, former shortstop for the Chicago White Sox and a veteran of nearly 50 years in organized baseball, died here today. He had been in ill health for several years.

Atz made baseball history as manager of the Fort Worth, Tex., Cats, winning six Texas league pennants in a row and defeating Southern association champions in five of six series, 1920 to 1925. His championship teams set many Texas league records, some of which still stand.

Born in Washington, D. C., July 1, 1880, Atz was a semi-pro star at 16 and played professional baseball with Woodstock, Va., Raleigh, N. C., Portland, Ore., Los Angeles, Memphis, and New Orleans before going to the White Sox in 1908.

Atz was struck on the hip by one of Walter Johnson's fast balls and never was able to go at top speed again. He dropped out of the major leagues in 1910.

College Baseball

YESTERDAY'S RESULTS
Chanute Field, 11; Illinois, 4.
Iowa Pre-flight, 9; Wisconsin, 5.
Purdue, 10; Chicago, 1.
Indiana, 21; Camp Atterbury, 3.
Wilson, 18; Herzl, 12.

MOON MULLINS

SEAHAWKS BEAT BADGERS, 9-5, IN GAME OF ERRORS

Sailors Score 3 in Third with One Single

Madison, Wis., May 22 [Special]—The Iowa Seahawks baseball team defeated the University of Wisconsin, 9 to 5, today behind the seven hit pitching of Johnny Crew and with the help of six Wisconsin errors.

The Seahawks had two big innings, the third, when they scored three times with but a single hit, and the seventh, when they bunched three hits with two walks and a pair of Wisconsin misplays for four scores.

The Badgers scored three runs in the eighth. The loss was Gene Jaroch's first of the season after seven victories in a row. Score:

Seahawks ....003 100 410—9 10 2
Wisconsin ....011 000 030—5 7 6
Batteries—Crew and O'Neal; Jaroch, Robinson, Auman and Murphy.

PURDUE ROUTS CHICAGO

Lafayette, Ind., May 22 [Special]—Purdue had little trouble in defeating the University of Chicago nine, 10 to 1, today in a game that was called at the end of the sixth inning by agreement to enable the Maroons to catch a train. Score:

Chicago ....000 010— 1 2 1
Purdue ....350 110—10 8 2
Batteries—Buysse, Stewart, and Hughes, Seetch; Smith and Esenstein.

KEENELAND RESULTS
[At Churchill Downs]

FIRST RACE—Purse $1,500, maidens, 2 year olds, 4½ furlongs:
Mount Roar, 118: Ter'ry..11.20 6.80 3.80
Star Image, 115: Garner.. 5.20 2.80
Boatman, 118: Haas....... 2.20
Time, :54 3-5. Coga, Vegas Town, Hurrah ran.

SECOND RACE—Purse $1,200, claiming, 3 year olds and up, 6 furlongs:
High One, 113: Favorite...7.00 3.40 3.20
Sweepnack, 118: Gon'ez.. 3.40 3.20
Doc Wagner, 113: Yocum.. 13.40
Time, 1:14 4-5. Bip, *Little Fawn, Unbeliever, Sway, Son's Beass, Squeeze It, *Ambrose E., Lumber King ran. *Field.

THIRD RACE—Purse $1,800, allowances, 4 year olds and up, 5½ furlongs:
Ben Gray, 110: Gonzalez..11.20 3.20 2.40
My Tet Rambler, 113: M'tin. 2.40 2.20
Topic, 105: Fay.......... 2.40
Time, 1:06 4-5. Maggie Jane, Tell Well, Our Merrick ran.

FOURTH RACE—Purse $1,500, maidens, 2 year olds, 4½ furlongs:
High Hope, 118: Gonzalez.12.60 4.60 2.60
Journal, 113: Fay......... 3.20 2.20
Mell McCready, 118: G'ner. 2.60
Time, :05 2-5. Good Bunting, Boss Toney, Cadet Carl ran.

FIFTH RACE—Purse $1,500, maidens, 3 year olds, 6½ furlongs:
Sandslinger, 118: Gonzalez 6.40 3.60 2.80
Provoker, 113: Fischer..... 3.40 3.00
Kentucky Rose, 113: South 3.20
Time, 1:21 2-5. Al-Tram, Pixley, Session, Obelisk, Count Gold ran.

SIXTH RACE—Purse $2,500, allowances, 3 year olds, 7 furlongs:
Air Sailor, 119: Haas.... 7.60 4.20 3.20
Fighting Step, 113: South 6.60 4.80
Joe's Choice, 105: Fischer 5.60
Time, 1:25 2-5. Best Effort, Pot o' Luck, Foreign Agent ran.

SEVENTH RACE—Purse $1,800, allowances, 4 year olds and up, 5½ furlongs:
Navy Cross, 113: Dodson 3.20 2.60 2.40
Some Man, 110: Bodiou.. 4.20 3.20
W. H. Kelly, 116: Basham 3.20
Time, 1:06 3-5. Casey Jones, Lang's Boy, Sis Wagner ran.

EIGHTH RACE—Purse $1,500, claiming, 4 year olds and up, 1 1-16 miles:
Home Again, 111: Yocum. 6.80 2.80 2.60
Bradwin, 116: Gonzalez.. 3.20 3.00
Equal Chance, 111: Gonz'z 4.00
Time, 1:49 4-5. Song Spinner, Success Story, Mintack ran.

SANTA ANITA RESULTS

FIRST RACE—Purse $2,500, maidens, 2 year olds, 3 furlongs:
Prince Leroy, 118: West'pe 4.60 3.50 2.40
Annapolos Ayr, 110: C'myle 23.60 7.60
‡Musty Dusty, 118: Bailey 2.60
Time, :34. †Sir Melody, ‡Ten Grand, Sir Gray, Hispano, Sea Flyer, ‡Iron Hills Jr. ran.
†Entry. ‡Entry.

SECOND RACE—Purse $2,500, allowances, 3 year olds and up, 6 furlongs:
Paris Hygro, 112: Bailey.. 6.10 2.90 2.10
Foxy Fena, 112: Leavitt.. 2.70 2.10
Housatonic, 109: Bailey.. 2.20
Time, 1:12 3-5. Valdina Leaf, Major Rae, Codeweista, Sierra Fox ran.

THIRD RACE—Purse $3,000, claiming, 3 year olds and up, 1 1-16 miles:
Florizan Beau, 116: Longden 3.30 2.40 2.10

SPORTSMAN'S PARK RESULTS

FIRST RACE—Purse $1,200, claiming, 4 year olds and up, 6½ furlongs:
Greville, 112: Boucher....71.20 26.00 6.20
Miss Bobolink, 105: Martin. 11.40 4.20
Simkoe, 107: Franklin.... 2.40
Time, 1:25. Santonian, Praetorian, Pretty Thing, Liberator ran.

SECOND RACE—Purse $1,200, claiming, 4 year olds and up, 7 furlongs:
Big Brands Son, 111: H'ynes. 8.40 3.20 2.80
Maurice K., 117: Glidewell. 2.80 2.40
Woodsman, 114: Campbell. 3.80
Time, 1:32. Airborne, Charlene, Warrior Lad ran.

THIRD RACE—Purse $1,200, claiming, 3 year olds, 5 furlongs:
Algrina, 118: Clutter.....38.40 11.60 8.60
Good Child, 113: Glidew'll. 6.40 6.00
Grace Powers, 113: White. 9.00
Time, 1:06 3-5. Etta V., Flirty, Westler ran.

FOURTH RACE—Purse $1,200, maidens, 3 and 4 year olds, 6½ furlongs:
Bright Bronze, 102: Burdy 6.60 4.20 3.20
Rose Exhibit, 107: Haley.. 5.20 4.20
Sonny Boy, 112: Lo Turco 3.20
Time, 1:25 3/5. Alvan, Bleecher, Prado Son, Our Mayor ran.

FIFTH RACE—Purse $1,400, allowances, 4 year olds and up, 5 furlongs:
Lady Liberty, 112: Glidewell 3.80 3.00 2.40
Might Step, 117: Burdy.... 6.20 2.80
Alan F., 117: Nichols...... 2.60
Time, 1:02 2/5. Uncle Bud, Ballyarnett, Rose Canyon ran.

SIXTH RACE—Purse $1,400, allowances, 4 year olds and up, 5 furlongs:
Azizi, 111: Glidewell....... 4.20 2.80 2.20
Actress Lady, 102: Burdy.. 6.20 3.20
Super, 122: Boucher....... 2.60
Time, 1:03 4-5. Troopship, Seventeen Guns, Ever Flying ran.

SEVENTH RACE—Purse $1,200, 4 year olds and up, claiming, 5 furlongs:
Wildebeest, 109: Nichols.. 6.40 4.60 2.80
Lillian Roth, 111½, Gl'ewell 9.60 4.00
Cross B., 112: Pucci....... 3.00
Time, 1:03 2-5. Imperial Jones, Grand Rush, High Talent, Black Orchid ran.

EIGHTH RACE—Purse $1,200, claiming, 4 year olds and up, 1 1-16 miles:
Teddy Kerry, 121: Boucher 5.80 3.40 2.60
Valnor, 108: Nichols....... 3.80 3.00
Beckhampton, 113: Haynes 3.00
Time, 1:56. Giant Star, Mr. Mals, George Wahlman ran.

JAMAICA RESULTS.

FIRST RACE—Purse $2,500, claiming, 3 year olds and up, maidens, 6 fulongs:
Battle o' Wits, 124: G'rin.38.40 20.80 11.80
Wood Alcohol, 113: Packer 9.10 5.40
Jetta T., 119: Phelps...... 3.20
Time, 1:13 4-5. Jacopo Mexico, Russian Valor, Porter's Chip, Wise Sun, Down Stage, Lucky Roman, Chance Fair, Valiante, *Merry Elgin, *Back Attack, *One Evening ran. *Field.

SECOND RACE—Purse $2,500, claiming, 4 year olds and up, 6 furlongs:
Tudor King, 121: Thacker.18.80 9.00 5.90
Jacquita, 118: Lindberg.... 9.60 8.10
Gusher, 115: Kirkland..... 13.20
Time, 1:13 3-5. Happy Lark, War Dressing, Reimburseme, Victory Blue, Darby Darion, Tindell, Grandpal, Stepsome, *Ho-Down, *Rekrab, *Sea Convoy ran. *Field.

THIRD RACE—Purse $3,000, maidens, 2 year olds, 5 furlongs:
Beaugay, 115: Adams....... 9.90 5.80 3.20
Saron Girl, 115: Permane.. 5.30 3.20
*Bonnie Beryl, 115: Stout 2.50
Time, :59 4-5. Valley Road, Dotsie, *Simpion, Highfortides, Congo Song, Hasty Blue, Miss Punks, Vapor Trail, Stage Song ran. *Entry.

FOURTH RACE—Purse $3,000, allowances, 3 year olds, 6 furlongs:
Sun Lady, 113: Arcaro.... 3.50 3.20 2.60
Segula, 108: Stout......... 14.10 6.50
Turnplate, 113: Permane.. 3.30
Time, 1:12. Blenrose, Hat Maker, Touch of Time, Not Tomorrow, Chancegain, Fire Eater, Mechaniador ran.

FIFTH RACE—Purse $4,000, allowances, 3 year olds, 6 furlongs:
Gallorette, 112: Arcaro...27.70 10.10 6.30
Hitem, 117: Mehrtens..... 6.20 4.70
War Trophy, 113: Kirkland 12.30
Time, 1:12 3-5. Cacho, Balladry, Algahad, Ambitious, Hoop Jr., Up Front, Gallant Son, Hal, *Cashmere, *Aethelred, *Reply Paid ran. *Field.

SIXTH RACE—Purse $4,000, allowances, 4 year olds and up, 1 1-16 miles:
Great Rush, 114: Adams...16.40 6.00 out
Stymie, 108: Mills........ 4.30 out
Rounders, 114: Jemas...... out
Time, 1:45 4-5. Eurasian ran.

SEVENTH RACE—Purse $3,000, claiming, 4 year olds and up, 1 1/16 miles:
Chaldon Heath, 119: At'n. 7.50 3.50 2.80
Portage Trail, 111: Mills.. 3.20 2.60
Art of War, 119: Schmidl 3.30
Time, 1:46 2-5. Gambling Andy, Equinox, Rarified ran.

Daily Doubles

SPORTSMAN'S PARK.
Greville and Big Brand's Son..........$171.60
JAMAICA
Battle o' Wits and Tudor King.........$474.70
NARRAGANSETT PARK
Jump Bid and Miss Wolverine..........$11.80
PIMLICO
Joshua and Pinckney....................$23.10

NARRAGANSETT PARK RESULTS

FIRST RACE—Purse $1,600, claiming, 4 year olds and up, 6 furlongs:
Jump Bid, 119: Crowell.. 4.60 3.00 2.40
Brocade, 114: Sisto........ 10.80 6.80
Nat's Reward, 113: T'bull 3.80
Time, 1:14 2-5. Ack-Ack, Coles Boy, Spillway, Dollar Sign ran.

SECOND RACE—Purse $1,600, claiming, 3 year olds, 5½ furlongs:
Miss Wolverine, 113: S'ock 4.40 2.60 2.40
Jr. O'Sullivan, 113: Manley 5.00 3.60
Two Down, 118: Crowell.. 5.40
Time, 1:08 1-5. Argo Rose, Lady's Agent, Janet Ragland, Light Donna ran.

THIRD RACE—Purse $1,600, claiming, 4 year olds and up, 5½ furlongs:
Bill's Sister, 113: T'bull.. 5.40 4.00 2.80
Brown Dancer, 113: Martin 7.40 5.20
Flam. High, 118: Canning 3.20
Time, 1:06 3-5. Lady Deck, Valdina Greedy, Pete Jr., Taking Ways, Orcus, Stanlene ran.

NARRAGANSETT PARK ENTRIES

FIRST RACE—Purse $1,600, claiming, 4 year olds and up, 5½ furlongs:

Bayford 114	*Little Cecilia ...104
Pomptonia 113	Wyoming II. 118
Bonny Liberty ...109	Akrontown 118
Right Carla 109	Wade Dale 118
Royal Traveler ...114	Ground Play 114
Sakes Alive 109	Fashion Lady 109
Maeline 114	Bird Lot 109
Little Nelms 114	

SECOND RACE—Purse $1,600, claiming, 4 year olds and up, 5½ furlongs:

Noahville 118	Brown Flame 115
*Blue Booties ...111	Audrey M. 115
Bristol Boy 120	Mack's Dream ...113
Little Davey 120	Neat Kee 113

THIRD RACE—Purse $1,600, claiming, 4 year olds and up, 6 furlongs:

*Open Fire 111	Tony G. 118
Over Ice 118	Warrawee 111
*Queen's Reward..106	Mouette 113
Maybe Miss 111	*Air Brigade 113

FOURTH RACE—Purse $1,600, maiden 2 year olds, 4½ furlongs:

*Joan Elise 110	§East B. 115
†Lusty Tidbit 115	‡Gay Moonbeam ..118
Sir Gerald 118	‡Harrier 118
*§Foxscene 110	Zaca Bill 118
*Little Keith 113	Doctor D. 118
†Furlough Fling .118	

†Entry. ‡Entry. §Entry.

FIFTH RACE—Purse $1,800, allowances, 3 year olds, 5½ furlongs:

†Son Admiral 115	*Ronrey 107
Nowadays 115	Miss Peg 104
†Kewey Dee 118	Tiger Man 115
Murex 107	

†Entry.

SIXTH RACE—Purse $2,000, allowances, 4 year olds and up, 6 furlongs:

Smart Bet 117	†Bonnie Andrew ..108
Strolling Easy ...103	Tetra Rock 108
Elmo T. 106	Elray 106
†By Conscript ...108	West Fleet 112
Skipper Z. 108	Good Going 107

†Entry.

SEVENTH RACE—Purse $1,700, allowances, 3 year olds and up, 6 furlongs:

Might Be 115	Chance Cross 116
†Mr. Pharned 113	Ebro 119
Harpsichord 115	*Romulus 114
*Mack's Miss 106	Taxi King 108
†Darby Divot 108	Cyclorama 116
Indian Trace 114	Short Stay 98

†Entry.

EIGHTH RACE—Purse $1,700, claiming, 4 year olds and up, 1 1-16 miles:

Justinian II. 116	Total Eclipse 116
*Arestino 111	Dan's Choice 116
Mumble Peg 109	Aldridge 118

PIMLICO RESULTS

FIRST RACE—Purse $1,000, maiden 2 year olds, 4 furlongs:
Josua, 120: Scawthorn.... 2.90 2.30 2.20
Billy Bumps, 120: S'hamer 3.30 2.70
†Allier, 120: Young......... 3.20
Time, :49. Stanley, Blue Dream, Grand Flash, †The Heir ran.
†Entry.

SECOND RACE—Purse $1,800, claiming, 3 year olds, 6 furlongs:
Pinckney, 114: Wahler.....11.00 5.80 4.30
Bally Rag, 115: Root...... 4.50 3.80
Valdina Goblin, 109: B'ton 6.50
Time, 1:14 4-5. Miss McLuke, Ten Oaks, Infinite Girl, Sun Moor, Chipping In, Brake Me Down, Cherna, Val Victory ran.

THIRD RACE—Purse $2,000, allowances, 3 and 4 year olds, 6 furlongs:
Voyageur, 116: Luther..... 7.10 3.70 2.60
Rough Feathers, 116: Kirk 9.00 4.70
High Sir, 111: Edens...... 3.00
Time, 1:12 4-5. Cherry Pop, Refresh, Miss Buckle, See Bee Bee ran.

FOURTH RACE—Purse $2,000, allowances, 3 and 4 year olds, 6 furlongs:
Sea Bees, 104: Scawthorn.. 9.20 4.20 2.90
Russardo, 104: Wahler.... 5.70 4.10
Bomb Sight, 111: Martin.. 3.90
Time, 1:13 1-5. Fox Wise, Quiet Shot, Mondarah, Wayne County ran.

FIFTH RACE—Purse $2,000, allowances, 3 year olds, 6 furlongs:
Sea Raft, 120: Keiper...... 8.90 3.30 2.70
Burning Twig, 112: Edens. 2.60 2.50
Patty Knot, 104: Martin.. 3.50
Time, 1:13. Proud Pappy, Service Pilot ran.

SIXTH RACE—Purse $5,000, allowances, 3 year olds and up, 6 furlongs:
Pony Ballet, 105: Sc'thorn 9.00 4.10 3.10
Royal Flush, 114: Root.... 2.80 2.30
Black Object, 105: Young. 4.20
Time, 1:12 4-5. Lady Hairan, East, Satin Nose ran.

SEVENTH RACE—Purse $2,000, claiming, 3 year olds and up, 6 furlongs:
Blenette, 110: Fiocchi..... 5.00 2.70 2.10
Lord Vatout, 114: Tammaro 2.80 2.20
Strolling Don, 115: Root.. 2.40
Time, 1:12 2-5. Johns, Smoke Puff ran.

EIGHTH RACE—Purse $1,800, claiming, 4 year olds and up, 1 1-16 miles:
Alhalon, 122: Shelhamer.. 7.80 4.80 2.90
First Girl, 106: Fiocchi... 4.50 3.00
Single, 117: Martin...... 2.40
Time, 1:49 3-5. Say Miss, Hy Rickey, Bully Gusher, The General, Equipped ran.

BEARS GET PITCHER

Mobile, Ala., May 22 [AP]—The Mobile Bears have obtained Pitcher Ed Spaulding from the Montreal club of the International league, President Edgar Allen announced tonight.

LINCOLN FIELDS ODDS & JOCKEYS
[At Hawthorne]

FIRST RACE—Purse $1,500, claiming, 4 year olds and up, 6 furlongs:

Horse.	Wt.	P.P.	Jockey.	Odds.
Rich Uncle	115	1	Higley	10-1
Iron Works	115	2	Nichols	10-1
Marie Olympia	110	3	No boy	12-1
Mordecai	115	4	No boy	10-1
Gay Franka	108	5	No boy	5-2
Private Howie	117	6	Burdy	4-1
Miola	122	7	Cavens	4-1
Miss Tullahoma	108	8	No boy	20-1
Lostahat	110	9	Bianco	10-1
Shasta Man	117	10	Nichols	4-1

SECOND RACE—Purse $1,500, allowances, 4 year olds and up, 6½ furlongs:

Horse.	Wt.	P.P.	Jockey.	Odds.
Alpine Light	112	1	Campbell	6-1
Devil's Frolic	110	2	No boy	2-1
Super	117	3	No boy	4-1
Bashful Duck	120	4	No boy	4-1
Cirio	114	5	No boy	10-1
Forevic	114	6	No boy	3-1
Tide Over	111	7	Campbell	15-1

THIRD RACE—Purse $1,500, allowances, 4 year olds and up, 6½ furlongs:

Horse.	Wt.	P.P.	Jockey.	Odds.
Tangower Lee	111	1	Lowe	15-1
Ibex	120	2	No boy	8-5
Hogan	117	3	Gillespie	4-1
K. C. Gal	109	4	Clutter	10-1
Rebbina	109	5	Wegrzyn	10-1
Ilefetchit	120	6	No boy	5-2
Capsicum	112	7	No boy	10-1

FOURTH RACE—Purse $1,500, allowances, 3 year olds, 6 furlongs:

Horse.	Wt.	P.P.	Jockey.	Odds.
Miss Observer	110	1	No boy	8-5
Some Bid	110	2	No boy	10-1
Ci Light	110	3	No boy	4-1
Vegas Jim	110	4	No boy	6-1
Silent Play	113	5	Higley	10-1
Rockwood Argo	108	6	No boy	7-5
Lightfoot Lady	108	7	Nichols	10-1

FIFTH RACE—Purse $1,800, allowances, 3 year olds, 6 furlongs:

Horse.	Wt.	P.P.	Jockey.	Odds.
Winter Song	107	1	No boy	8-5
Lovely Trace	112	2	White	5-2
Guide	110	3	No boy	20-1
Mia Maria	107	4	Gillespie	10-1
Lytta Jane	112	5	No boy	10-1
Edgar B.	110	6	Lowe	15-1
Cracks	117	7	Loturco	4-1
Conference	107	8	Nichols	6-1
Sun Wise	105	9	No boy	10-1
In the Bag	110	10	Campbell	4-1

SIXTH RACE—Purse $2,000, the Inaugural handicap, 3 year olds and up, 6 furlongs:

Horse.	Wt.	P.P.	Jockey.	Odds.
Espino Gold	112	1	White	4-1
Mr. Rabbit	113	2	No boy	8-5
Final Glory	114	3	Gillespie	4-1
Holdall	109	4	Glidewell	4-1
Four Deep	108	5	No boy	10-1
Believe	106	6	Cavens	4-1

SEVENTH RACE—Purse $1,800, allowances, 4 year olds and up, 6½ furlongs:

Horse.	Wt.	P.P.	Jockey.	Odds.
Bring Me Home	120	1	Cavens	8-5
Ruditarus	112	2	Campbell	2-1
Latent	102	3	No boy	6-1
Martian	112	4	Nichols	4-1
Good Bid	108	5	No boy	10-1
Devalue	117	6	White	4-1

EIGHTH RACE—Purse $1,500, claiming, 4 year olds and up, mile and 70 yards:

Horse.	Wt.	P.P.	Jockey.	Odds.
Burning Sands	114	1	Gillespie	4-1
Lactose	112	2	No boy	4-1
Shoot First	112	3	No boy	15-1
Lady Juliet	107	4	No boy	10-1
Here Goes	119	5	No boy	8-5
Here Now	114	6	No boy	10-1
Marymick	111	1	Martin	4-1

PIMLICO ENTRIES

FIRST RACE—Purse $1,800, maidens, 2 year olds, 4 furlongs:

†Hush Hush 118	*Key Miss 113
Mamanie 118	G I Lady 118
*Lady Ligoner ...118	†Malvaset 118
‡Fernlet 118	Baby Barbara 118
§Ariel Song 118	Hairan Best 118
Lauramar 118	§Good Cross 118
Chanteuse 118	‡Agana 118
Proposition 118	

†Entry. ‡Entry. §Entry.

SECOND RACE—Purse $1,500, claiming, 4 year olds and up, 6 furlongs:

*Upjack 115	*First Son 110
Ashame 110	Pond Quarter 115
*†On the Line...110	Patch Party 115
Tumble Boy 115	*†Wayuma 115
Blue Devil 115	Mme. Mamie 110
*Counselor 110	Mend 110
*First Family 105	Specialist 115
*Great Play 112	*Lee's Jimmie 110

†Entry.

THIRD RACE—Purse $2,000, steeplechase, 4 year olds and up, 2 miles:

Bank Note 143	‡Ossabaw 157
†Gay Venture 150	†Bladen 143
Abidale 149	Similar 143
‡Floating Isle 153	

†Entry. ‡Entry.

FOURTH RACE—Purse $5,000, 2 year olds, 4½ furlongs:

Broad Daylight ...117	Marine Victory ...114
*Scuttle Man 109	Sea Snack 114
Artillery Bob 114	Lady Gunner 114

FIFTH RACE—Purse $2,000, claiming, 4 year olds and up, 1 1-16 miles:

Sundial 115	Wise Timmie 115
Lost and Found ..111	Baruna 119
Saxon Paul 115	

SIXTH RACE—Purse $1,800, claiming, 4 year olds and up, 1 1-16 miles:

*Promenader 110	*Grey Prince 115
Flying Junior 117	Coosa 115
*Flying Ned 112	Parlay King 118

SEVENTH RACE—Purse $1,500, claiming, 4 year olds and up, 1 1-16 miles:

*Elcin 108	Sting Lightly 108
Good Dream 110	Somewhere 113
*Risanda 115	Bostee 113

EIGHTH RACE—Purse $2,000, allowances, 3 year olds, 6 furlongs:

¶Bill's Doll.......109	†War Strategy ...106
Connie's Girl 106	†Cold Shower 106
Pine Lake 109	Not So Good 106
Valdina Style 106	*Helen Dear 101
*Miss Balladier ..110	Night Strike 109

†Entry. ¶Formerly ran as Turbulence.

*Apprentice allowance claimed.

KEENELAND ENTRIES

FIRST RACE—Purse $1,200, claiming, 3 year olds and up, 6 furlongs:

Blue Mate 105	*Bell Call 113
Shake Sir 118	*Johnnie Ehret....113
Uncle Otho.........118	Restoration 118

SECOND RACE—Purse $1,500, maidens, 2 year olds, 4½ furlongs:

Mel Cavano 116	Dot's Risk 116
Great Moment 116	Donna M. G........116
Calmara 116	Edna M. V...........116

THIRD RACE—Purse $1,200, claiming, 4 year olds and up, 5½ furlongs:

*Lady Brilliant....106	Quetta 111
Madam X. 111	Big Sledge 116
Big Blitz 116	*Amera Keenah ..106
Dispatch 111	

FOURTH RACE—Purse $1,400, claiming, 3 year olds, 6½ furlongs:

*Drum Fire 110	*Flying Entree 105
Hefti Harris 115	Travel 115
Nae Queen 110	

FIFTH RACE—Purse $1,500, maidens, 2 year olds, 4½ furlongs:

Bellvue Lady 116	Safety Edge.........116
Miss Marianna 116	Air Wing 116
Hash Camp.........116	Lark's Nest 116
K. High Proof....116	

SIXTH RACE—Purse $1,600, allowances, 3 year olds, 6 furlongs:

Bail Bond 116	Flowing Tide......118
Valdina Aide 116	*Day 111
Marie J. 113	Tony Leo............116

SEVENTH RACE—Purse $2,000, allowances, 4 year olds and up, 7 furlongs:

Moretto 109	*Sun Flower 108
Afghanistan 114	Tattle Tale.........109
Hydrant 114	Old Silk 111
Driscoll 114	

EIGHTH RACE—Purse $1,500, claiming, 4 year olds and up, 6 furlongs:

Yormont 117	Busy Ridge.........119
Jamerica 119	Robert F. 119
High Mow 114	Yank Bomber......119
*Court Flash......114	Hopeful Reward ..114

*Apprentice allowance claimed.

TODAY'S SELECTIONS

LINCOLN FIELDS AT HAWTHORNE, STICKNEY, ILL.
[Fast]
1—Miola, Shasta Man, Gay Franka.
2—Bashful Duck, Forevic, Super.
3—Hogan, Capsicum, Ilefetchit.
4—Lightfoot Lady, Rockwood Argo, Vegas Jim.
5—Winter Song, Lovely Trace, Mia Maria.
6—Mr. Rabitt, Final Glory, Four Deep.
7—Bring Me Home, Martian, Latent.
8—LACTOSE, Marymick, Burning Sands.

SANTA ANITA, ARCADIA, CAL.
[Fast]
1—Croon Easy-Venus De Milo, Toy Bull, Going With Me.
2—Mio-Sky, Teddy's Flying, Loma Mar Bob.
3—Wing And Wing, Deer Heels, Charmed Life.
4—Satin Ace, Lady Eccleston, Reddy.
5—Rougheree, Ever Spin, Gallant Spirit.
6—Parasang, Vain Grove, First To Fight.
7—THUMBS UP, Dogpatch, Corona Corona.
8—Valdina Cloud, Touring Lady, Curwen.

JAMAICA, N. Y.
[Fast]
1—Reason, Motie Brand, Albulil.
2—Mahmoudes, Lady Apple, Happy Forecast.
3—NEBRASKA, Troth, Jimjoe.
4—Leeway, Flying Pro, Fair Change.
5—He Got There, Coincidence, Mountaineer.
6—Oatmeal, Moon Maiden, Plantagenet, Alamein.
7—Ballotant, Hannah B., Freespender.

PIMLICO, BALTIMORE, MD.
[Fast]
1—Ariel Song-Good Cross, Fernlet, Lauramar.
2—Counsellor, Upjack, Wayuma.
3—Gay Venture-Bladen, Ossabaw, Bank Note.
4—Artillery Bob, Broad Daylight, Lady Gunner.
5—Baruna, Sundial, Wise Timmie.
6—Parlay King, Flying Ned, Promenader.
7—Risanda, Bostee, Good Dream.
8—MISS BALLADIER, Valdina Style, Night Strike.

NARRAGANSETT PARK, PAWTUCKET, R. I.
[Fast]
1—Maeline, Akrontown, Bonny Liberty.
2—Little Davey, Neat Kee, Audrey M.
3—Over Ice, Queen's Reward, Tony G.
4—Little Keith, Joan Elise, Sir Gerald.
5—Kewey Dee-Son Admiral, Nowadays, Beldine.
6—GOOD GOING, Smart Bet, Strolling Easy.
7—Mack's Miss, Cyclorama, Might Be.
8—Aldridge, Arestino, Total Eclipse.

KEENELAND, LOUISVILLE, KY.
[Fast]
1—Restoration, Blue Mate, Uncle Otho.
2—Great Moment, Donna M G., Dot's Risk.
3—Lady Brilliant, Dispatch, Quetta.
4—Nea Queen, Hefti Harris, Flying Entree.
5—Lark's Nest, Air Wing, Belvere Lady.
6—BAIL BOND, Valdina Aide, Tony Leo.
7—Sun Flower, Afghanistan, Moretto.
8—Robert F., Hopeful Reward, High Mow.

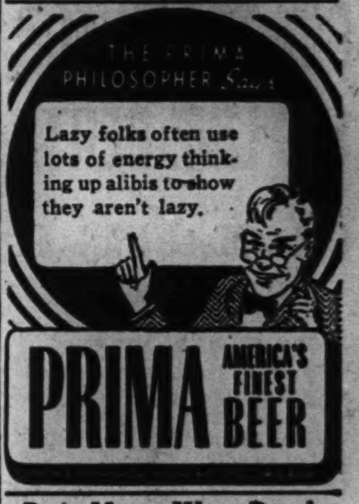

Buy More War Bonds and stamps

LINCOLN FIELDS
Spring Race Meeting—28 Days
To Be Run at
HAWTHORNE RACE TRACK
OPENS TODAY!
8 Races Daily
First Race, 2:15 Weekdays—Sat., 2 P. M.
General Admission........$1.10
Clubhouse $2.20
(Tax Included)
(No Children Admitted)
LADIES' DAY EVERY MONDAY
Admission—Tax Only—35c
Take Elevated (Douglas Park) or Street Cars to 52nd Avenue
LINCOLN FIELDS JOCKEY CLUB, INC.
31 East Congress St., Room 730
Reservations for boxes and reserved seats—Call Cicero 7122

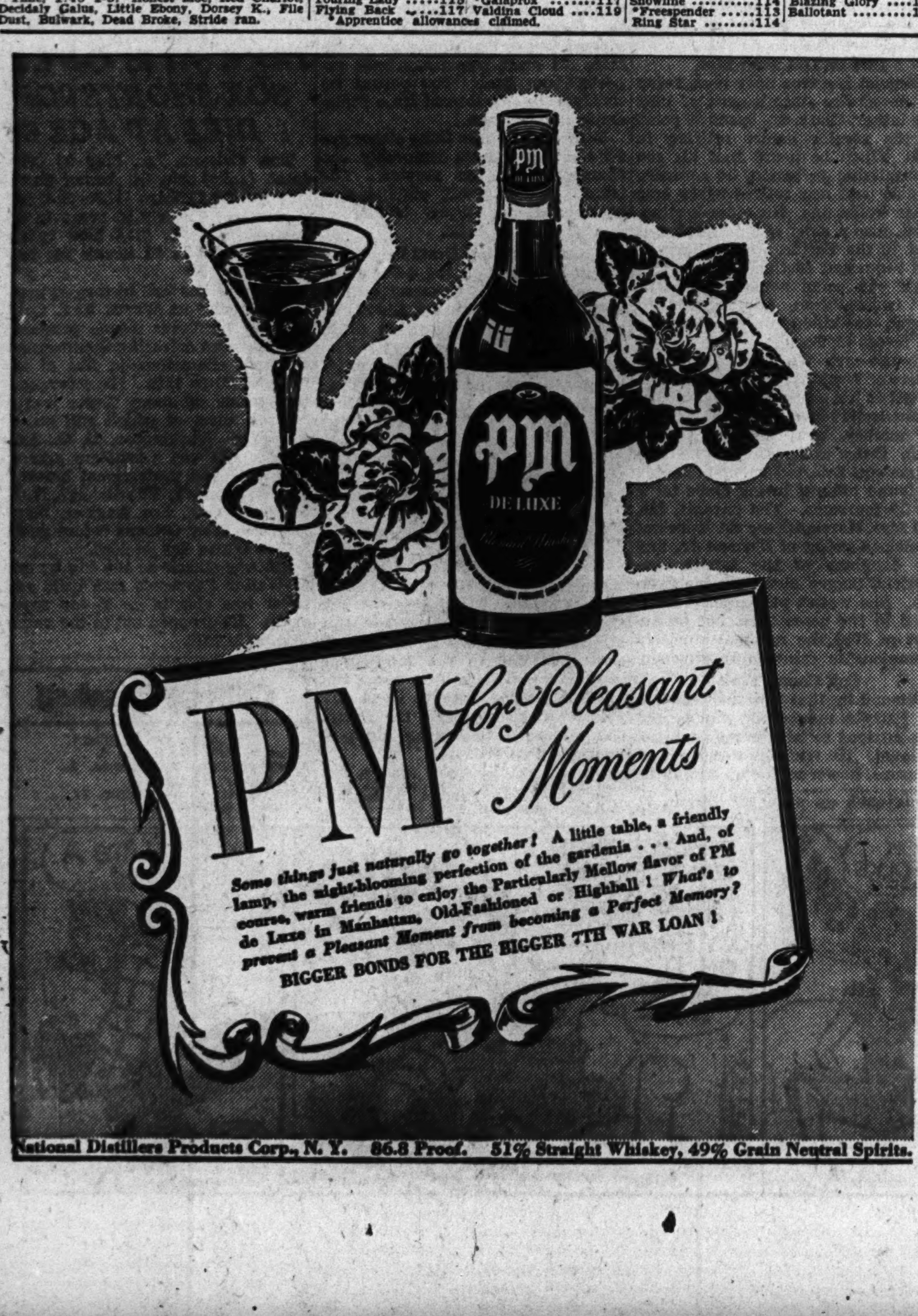

National Distillers Products Corp., N. Y. 86.8 Proof. 51% Straight Whiskey, 49% Grain Neutral Spirits.

Speed the Day When Cigar Shortages End

That day will not come until war needs are satisfied. But smokers have become accustomed to rationing themselves and are mighty cheerful when their dealer says "I have a supply of El Producto today" instead of "Sorry—I'm temporarily out."

We are making all the El Producto that quality production permits. We are doing our best to insure fair distribution so that no territory is ever out of El Producto for long. Ask again tomorrow if your dealer is short of El Producto today.

EL PRODUCTO
CIGARS
for real enjoyment

MICHIGAN BUILDS TITLE HOPES ON DISTANCE SQUAD

Hume Twins Head Group of Speedy Runners

BY WILFRID SMITH

Michigan's third consecutive Western conference track championship, which it is conceded the Wolverines will win Saturday at Champaign, will be fashioned around the half mile, mile and two mile races. Last year Michigan scored 32 of its 70 points in these three events.

If Coach Ken Doherty wishes he can nominate for these middle distance races seven of the nine athletes who scored last year and these men accounted for 27 points. In addition, Michigan has Archie Parsons, former New York university athlete, and Bob Thomason, outstanding newcomers, both of whom participated in the grand slam Michigan scored in the conference indoor mile last March.

Make History in Indoor Meet

In this race Michigan, for the first time in conference history, took all five places. Ross and Bob Hume, who will defend their outdoor mile championship Saturday, won the indoor mile in the University of Chicago fieldhouse. Parsons, Thomason, and Dick Barnard tied for third place, an intentional finish made possible by lack of competition.

Michigan's supremacy in the middle distances stems, of course, from superlative running of the Hume twins. Last year in the conference meet Bob finished second in the half mile behind Bob Kelley of Illinois and was third in the two mile, which was won by Ross. These points were scored after the brothers had shared the mile championship in the opening event of the meet.

Kelley Faces Difficult Task

It is quite likely that the Humes, Parsons, and Thomason will place in the mile, virtually a sweep. Competition will come from Capt. Al Slater of Iowa; Tom White of Ohio State; Warren Devoe and Bob Johann of Wisconsin, and possibly Kelley. The Illini runner, who is expected to try the mile in event he does not wish to run in the 440 yards may find it most difficult to score in this company. Kelley's leg injury, reason for his inability to run 440 yards at top speed, handicaps a driving finish in the mile.

With Kelley's entry in the quarter mile a question, Marce Gonzales, his teammate, and Dick Forrestel of Michigan are the outstanding contenders for the 440 yard championship. The sprint titles are wide open since Bill Buster of Illinois, conference indoor champion, is out of competition. Michigan will have Julian Witherspoon and Orval Johnson; Minnesota will be represented by Mark Brownstein, and Purdue will have Boris Dimancheff and Ben Harvey.

Minor Leagues

AMERICAN ASSOCIATION

	W.	L.	Pct.		W.	L.	Pct.
Louisville	15	10	.600	Columbus	14	15	.483
Milwaukee	13	9	.591	Min'apolis	10	14	.417
Ind'napolis	15	11	.577	Kas. City	9	14	.391
Toledo	14	11	.560	St. Paul	8	14	.364

YESTERDAY'S RESULTS

AMERICAN ASSOCIATION

St. Paul 6-0; Columbus, 5-8. [Second game called end of sixth inning to allow Columbus team to catch train.]
Toledo, 7; Minneapolis, 5. [Called end of sixth inning to allow Toledo team to catch train.]
Kansas City, 7; Louisville, 2. [Called end of eighth inning to allow Louisville team to catch train.]
Indianapolis at Milwaukee, postponed, rain.

INTERNATIONAL LEAGUE

Buffalo at Toronto, postponed, rain.
Newark, 8; Jersey City, 0.
Montreal, 8; Rochester, 3.
Only games scheduled.

PACIFIC COAST LEAGUE

San Diego, 3; Oakland, 2.
Portland, 5; San Francisco, 2.
Sacramento, 14; Hollywood, 4.
Only games scheduled.

SOUTHERN ASSOCIATION

Mobile, 9; Little Rock, 8.
New Orleans, 2; Memphis, 1.
Chattanooga, 10; Birmingham, 6.
Nashville, 5; Atlanta, 2.

Kelvyn Park Defeated, 8-3, by Steinmetz

Steinmetz High school's baseball team gained the lead in the west section of the City league by defeating Kelvyn Park, 8 to 3, yesterday in Hanson park. It was the seventh consecutive victory for Steinmetz, and Kelvyn Park's first loss in six games.

Charlie Perchak, relief pitcher for Steinmetz, hurled 6⅔ innings, yielded two hits, and fanned eight men.

Hyde Park Loses

Hyde Park's brief reign as south section leader was terminated when Bowen triumphed by a 4 to 3 score in Jackson park. Bowen's winning run came in the seventh inning when Pitcher Bob Ulanowski scored.

It was Hyde Park's second loss in nine games and moved the idle Fenger team to the top with six victories and one loss.

In the central section Farragut defeated Tilden, 8 to 2, in Fuller park to move into a first place tie with Harrison. It was Farragut's seventh victory in eight games.

Lane Beats Roosevelt

Lane Tech, north section leader, defeated Roosevelt, 7 to 6, in California park.

In the Suburban league New Trier defeated Waukegan, 4 to 3, in Winnetka to move into third place with six won and four lost.

The winning run was scored in the sixth inning when Bud Bray singled, stole second, and tallied on Chuck Steingraber's single.

CITY LEAGUE

Bowen	200	100	1—4	5	2
Hyde Park	001	011	0—3	3	2

Batteries—Ulanowski, Kowaleski and Lewandowski; Dellefield and Milaskey.

Lane	001	203	1—7	4	2
Roosevelt	201	001	2—6	6	4

Batteries—Alman, Lewis and Majercik; Rodd and Krueger.

Farragut	013	013	0—8	9	1
Tilden	000	010	1—2	6	6

Batteries—Lorck and Morlick; Brticevich, Pecenka and Eberhardt.

Steinmetz	010	040	3—8	8	4
Kelvyn Park	300	000	0—3	4	3

Batteries—Kolze, Perchak and Severson; Olsen and Carsello.

SUBURBAN LEAGUE

Waukegan	110	010	0—3	8	0
New Trier	300	001	*—4	6	2

Batteries—Elsbury, Therry and Gugala; Lockyer and Hartmann.

MEET IN PALATINE

The seventh annual Northwest conference track meet will be held this evening, starting at 6 o'clock at Palatine Township High school. Bensenville is the defending champion, and other schools entered are Antioch, Barrington, Northbrook, Palatine, and Wauconda.

Since the conference was reorganized six years ago, Bensenville won the title in 1939, '40, and last year, while Palatine finished on top in '41, '42, and '43. Antioch will probably be the favorite to win this year's meet.

Prep Baseball

YESTERDAY'S RESULTS

CITY LEAGUE

Schurz, 10; Senn, 0.
Vocational, 3; Hirsch, 0.
Farragut, 8; Tilden, 2.
Lane, 7; Roosevelt, 6.
Bowen, 4; Hyde Park, 3.
Austin, 6; Foreman, 4.
Morgan Park, 6; Calumet, 4.
Steinmetz, 8; Kelvyn Park, 3.
Crane, 15; Wells, 0.

SOUTH SUBURBAN LEAGUE

Bloom, 9; Argo, 5.
Lockport, 3-3; Blue Island, 2-2.

SUBURBAN LEAGUE

Proviso, 11; La Grange, 1.
New Trier, 4; Waukegan, 3.

PRIVATE SCHOOL LEAGUE

North Shore, 10; Harvard, 8.
Todd, 10; Francis Parker, 5.

MISCELLANEOUS

Thornton, 7; Morton, 6.
Morgan Park Military, 8; Pullman Tech, 7.

GAMES TODAY

CITY LEAGUE

North Section

Waller vs. Von Steuben in River park; Roosevelt vs. Amundsen in Winnemac park; Senn vs. Taft in Norwood park; Schurz vs. Lane in Lane Tech field; Sullivan vs. Lake View in Welles park.

West Section

Steinmetz vs. Washburne in Lincoln park; Foreman vs. Austin in Columbus park; Crane vs. Welles in Smith field; Kelvyn Park vs. Marshall in Humboldt park.

Central Section

Tilden vs. Harrison in Douglas park; Lindblom vs. Farragut in Douglas park; Kelly vs. Phillips in Washington park; Gage Park vs. Englewood in Hamilton park [double header].

South Section

Hyde Park vs. Bowen in Bessemer park; Harper vs. Fenger in Fernwood park; Morgan Park vs. Parker in Hamilton park; Hirsch vs. Vocational in Tuley park.

MISCELLANEOUS

Morton at Argo, 4 p. m.

MT. CARMEL AND HYDE PK. SHARE TRACK HONORS

In a triangular track meet among Mount Carmel, South Shore, and Hyde Park at 83d and Yates yesterday Mount Carmel juniors won with 53½ points. South Shore scored 17, and Hyde Park, 15½.

Jim Fuchs led the Hyde Park seniors to victory by registering 22 1-3 of his team's 68 1-3 total points. He won the broad jump, 100 and 200 yard dashes, tied for first in the high jump, placed second in the shot put, and was on the winning relay team.

Mount Carmel was second with 42 2-3 points, and South Shore third with 16.

Anne Goldstein Joins Bidwill Bluebirds

Anne Goldstein, recognized as one of the greatest girl athletes ever developed in Chicago, has signed a contract to play softball with Charley Bidwill's Bluebirds.

Dogs, Puppies to Compete in Two Events

BY BOB BECKER

Trained dogs and puppies will be feautred in two interesting events this week-end. The West Point Training Club, Inc., will hold its sixth annual obedience trial starting at 10 a. m. Sunday in the Rainbow arena, 4836 N. Clark st. Dog fanciers will see some of the most perfectly trained dogs in Chicagoland compete in this trial which presents cocker spaniels, springers, boxers, German shepherds, Dobermanns, and many other breeds intests involving the response of the dogs to obedience commands.

Tracking Test Saturday

If dog fanciers want to see a few smart canines in a tracking test which is part of this same obedience trial they should be at 7418 W. Higgins road Saturday morning when dogs entered in one class will be asked to follow a human trail thru fields.

Sunday's puppy match will be hel dat 3859 N. Ashland av. with the judges starting at 2 p. m. As a rule more than 100 pups of many breeds compete in one of these events. The Skokie Valley Kennel club, which is sponsoring this puppy match, also will hold an all-breed dog show in Soldiers' field Sunday, June 24. Several unusual features have been included in this year's show, including a field trial and exhibition by sporting breeds sponsored by the English Springer Spaniel Field Trial Club of Illinois.

Dachshund Club's Anniversary

Sportsmen who wish further information on this trial are advised to write Charles Goodall, 745 Chicago av., Downers Grove, Ill. This year's show also will include a dachshund specialty show and observance of the 50th anniversary of the Dachshund Club of America. Walter D. Monroe, Lake Forest, Ill., is in charge of this event.

The newly organized Great Lakes English Springer Spaniel Breeders' association will make its first appearance at the show.

Rain Cancels Final Michigan Home Game

Ann Arbor, Mich., May 22 [Special]—Michigan's last home baseball game of the season was canceled today because of rain. The Bunker Hill [Indiana] navy base team was to have furnished the opposition.

Melcher Winner of Hochstadter Bowling Tourney

Louis G. Melcher

Louis G. Melcher emerged winner of Barney Hochstadter's junior individual bowling tournament as the event closed last night in Archer-35th recreation. His score of 1,663 for eight games brought him a reward of $2,500 and a medal.

His score, rolled during the early stage of the tournament, represented the highest total ever scored in the event.

A total of $24,640 was distributed among nearly 800 prize winners of the total entry of 2,464.

HINSDALE WINS WEST SUBURBAN TENNIS CROWN

Hinsdale won the West Suburban conference tennis title yesterday by scoring 14 points in the semi-final and final matches in both the singles and doubles played at Riverside-Brookfield High school.

Riverside-Brookfield captured second place with 13 points, while Glenbard and La Grange were tied for third with 11 each. Maine and York, with nine points apiece, tied for fifth place, and Downers Grove finished last with six.

Hinsdale's victory was decided by Creed's 6-4, 6-1 triumph over Bob Novak of Riverside.

In the race for the President's trophy, Riverside-Brookfield has a total of 15 points, while Downers Grove and La Grange are tied for second place with 12 apiece. The golf and track meets today will decide the trophy's winner.

Hakoah-Centers to Face Spartas in Hanson Park

The Hakoah-Centers, who defeated the Vikings last Sunday to reach the top of the National Soccer league standings, face another stiff test Sunday when they meet the Sparta, in another major league contest in the Hanson park stadium, starting at 3 p. m. This match along with the semi-final national open cup game between the Vikings and Rafferty's of St. Louis, Mo., in the Winnemac park stadium are the main attractions of the soccer schedule.

Team Match Heads Fronton Card Tonight

Jack Zeravich and Joe Dorsetti will be pitted against Pete Vukavich and Tommy King in an Australian tag team match in a wrestling show tonight in Rainbo Fronton, 4836 N. Clark st.

Tony Panico, medically discharged navy hero of the Hornet and 13 other engagements in the South Pacific, will meet William Tillman, Savoy Athletic club lightweight, in a five round amateur bout this evening in the West Side gymnasium.

TICKETS ON SALE FOR SATURDAY'S CHARITY GOLF

Tickets are now on sale for the charity golf contest which will match Bing Crosby and Chick Evans against Bob Hope and Jimmy Hines at Tam o' Shanter Saturday afternoon. They may be obtained at the P. G. A. offices, 134 N. La Salle st.; the C. D. G. offices, 18th floor, La Salle hotel; the George S. May company, 840 N. Michigan av.; the Boston store; the Hub; Walgreen's, State and Madison, and room 620, 166 W. Jackson blvd.

The price of each ticket is $1.20.

SHATTERED KNEE FAILS TO STYMIE CLARK DIMOND JR.

[Continued from first sports page.]

was called to fulfill his enlistment in the navy, and so was not around to see Patty go the final 34 holes before yielding the title to Mrs. Glenna Collett Vare.

Lost Golf Clubs

By 1941 he had spent two and one-half years on the Asiatic station, taking part in the ticklish China coast operations before Pearl Harbor. He had never owned a set of golf clubs in his life, but in September of 1941 ordered one thru Manila's main store. They arrived the last day of November, and he first tested them on a driving range. On Dec. 1, 1941, he played 36 holes at Wack-Wack, scoring a 77—79—156 over the par 72 layout. That was the last time he ever used them, because all navy men were alerted at that time. He put them in his hotel and they went down with the building.

On Dec. 10, 1941, Dimond was manning a machine gun on the deck of the destroyer U. S. S. Pillsbury, when a flock of 18 Jap planes attacked it and its sister ship, the U. S. S. Peary, in the Cavite navy yard. A bomb struck the mast of the Peary, and the resulting fragments splattered on the deck of the Pillsbury, shattering his right kneecap.

From there his itinerary included, over a three year span, visits to the Sternberg army hospital in Manila and the Santa Scholastica naval hospital until its capture by the Japs at the fall of Bataan. The Japs transferred the wounded prisoners to an old school near Pasig, where they remained until the fall of Corregidor, when all were shipped to Bilibid.

Sent to Prison Farm

By April of last year the Japs felt that Dimond and several other wounded men were able to work, and he was sent to the prison farm at Cabanatuan. He and his fellows were rescued on Feb. 4, 1945.

Dimond wears, among other decorations, the Presidential citation, the Purple Heart, and four battle stars. He also is the wearer of the army distinguished unit citation, awarded to navy men for their defense of Bataan and Corregidor.

Baseball School Shifts to Sherman Park Today

Three hundred boys 10 to 17 years of age, are expected to report this afternoon to the Sherman Park baseball coaching school sponsored by the Chicago Sports association. Yesterday's class of 400 at the Angel Guardian orphange was the largest of the season.

PROBABLE MAJOR LEAGUE PITCHERS IN GAMES TODAY

AMERICAN LEAGUE

Chicago at New York—Haynes [3-2] vs. Bevens [1-1].
St. Louis at Boston—Kramer [4-1] vs. Ferriss [4-0].
Detroit at Philadelphia—Newhouser [3-3] vs. Christopher [5-2].
Cleveland at Washington [night]—Smith [0-2] or Reynolds [3-2] vs. Wolff [4-1].

NATIONAL LEAGUE

Philadelphia at Chicago—Kennedy [0-3] vs. Passeau [1-2].
Boston at Pittsburgh [night]—Andrews [3-3] vs. Gerheauser [0-2].
New York at Cincinnati [night]—Mungo [3-1] vs. Heusser [3-2] or Dasso [3-3].
Brooklyn at St. Louis [night]—Lombardi [3-1] vs. Jurisich [0-2].

ALASKA RAILROAD
NEEDS
BOILERMAKERS
BRIDGE CARPENTERS
CONDUCTORS
LOCOMOTIVE ENGINEERS
TELEGRAPH CLERKS
Permanent Jobs! Transportation Furnished!
Housing available for all persons employed.
Employer's representative will interview and hire daily until June 2nd.
Railroad Retirement Board
409 W. Washington Blvd.
All hiring in accordance with WMC regulations.

You're SURE when you say the LIBERTY BELL

You're SURE when you say SEAGRAM'S

SURE that this historic bell is America's most famous symbol of independence . . . sure that the famous name of "Seagram's" means America's most popular whiskies. Today, Seagram's whiskies are true pre-war quality . . . the finest expression of the 88-year old Seagram creed: "Make finer whiskies . . . make them taste better!"

Say Seagram's and be Sure... of Pre-War Quality

FINE WHISKIES SINCE 1857

Seagram-Distillers Corp., Chrysler Building, N.Y.C.

Seagram's 5 Crown Blended Whiskey. 72½% Grain Neutral Spirits. 86.8 Proof — Seagram's 7 Crown Blended Whiskey. 65% Grain Neutral Spirits. 86.8 Proof

NEW YORK STOCK TRANSACTIONS

15 MOST ACTIVE STOCKS

Sales, stock—	Close	Net chge.
43,600 National Power & Light	11	+ ⅝
31,900 Commonwealth & Southern	1	— ⅛
28,100 New York Central	27	+ ⅝
25,500 Laclede Gas	5⅛	+ ⅛
21,900 Boeing Airplane	21⅝	+ 1⅛
21,200 Baltimore & Ohio	20	+ ⅝
14,200 Amer & For Pow 2 pref	27⅞	+ ⅛
13,200 Hudson Motor	29⅞	— ⅝
11,000 Delaware Lack & West RR	11	....
10,300 Columbia Gas & Electric	6¼	....
10,200 Lehigh Valley RR	12¾	— ⅛
10,100 Westinghouse Electric	35⅞	— ¼
9,800 Budd Manufacturing	13⅞	+ ¼
9,700 Radio Corporation	12	— ¼
9,300 Western Union A	48¼	+ 1

Tuesday, May 22, 1945

Shares sold today	1,050,000
Year ago	765,250
Sales 1945 to date	150,732,000
Sales 1944 to date	88,489,664

Following is a complete list of issues traded:

Stock, div.—	Sales, 100s	High	Low	Close	Net chge.
AbbottLab 1.60a	1	70	70	70	+ ¼
ACF-Brill Mot	22	15½	15⅛	15⅛	— ¼
Adams Exp 1.20	2	28	28	28	+ ⅝
Addressog-Mult 1	9	29	28⅛	28⅛	— 1⅜
AirReduction 1a	13	46⅞	46⅛	46⅞	+ ⅜
Ala & Vicks 6	.20	110	110	110	....
Alaska Juneau	8	7½	7⅜	7½	+ ⅛
Alb&Susq 3¾g	.60	213½	213½	213½	....
Alleghany Corp	33	3⅝	3⅜	3⅜	....
Do p	29	48¾	48	48⅛	— ⅝
Do p	1	65½	65½	65½	— 1¼
Carriers&G .20a	4	43	42¾	42¾	
Case J I .40g	6	57½	57	57¼	
Caterpil Tract 2	4	48¾	48¼	48¼	
Celanese Corp 2	1	105½	105½	105½	
Do 1 p 4¾	5	17⅛	17	17	
Celotex Corp ½	.50	20½	20½	20½	
Do p 1	5	23¼	23	23⅛	
Cent Aguirre 1½	3	5⅛	5¾	5¾	
Cent Foundry	.10	113	113	113	
Cent Ill Lt p 4½	8	13⅛	12¾	12¾	
Cent R R N J	3	29	28⅞	29	....
CentVioleta S 3e	3	33⅞	33¾	33¾	— ⅛
Cerro de Pas 3	33	11	11	11	....
Certainteed Prod	1	23¼	23¼	23¼	....
Chain Belt 1	5	35¼	34¾	34¾	— ⅝
Champ P&F 1	.30	113½	113½	113½	— ½
Do p 6	9	54	52	54	+ 3
Checker Cab	3	15½	15¼	15¼	— ¼
ChesCorp Va .80	23	51⅝	51½	51½	— ⅛
Ches&Ohio 3a					

TERMS OF SUBSCRIPTION OF THE TRIBUNE

Order for mail subscriptions must be accompanied by remittance to cover.

Rates in Illinois [outside Chicago], Indiana, Iowa, Michigan, and Wisconsin:

Daily, without Sunday, one year, $5.00; six months, $2.50; three months, $1.25; two months, $1.00; one month, 50 cents.

Daily, with Sunday, one year, $12.50; six months, $6.25; three months, $3.15.

Sunday only, one year, $7.50; one month, $1.00.

Rates of subscription in postal zones 3 and 4 [measured from Chicago] outside of Illinois, Iowa, Michigan, and Wisconsin.

Daily, with Sunday, one year, $7.50; one month, $1.00.

Daily and Sunday, one year, $15.00; one month, $2.00.

Rates of subscription to zones 5, 6, 7, and 8 [measured from Chicago], Canada, and Mexico:

Daily, without Sunday, per year, $12.00; one month, $1.50.

Sunday only, one year, $7.50; one month, $1.00.

Daily and Sunday, one year, $19.50; one month, $2.50.

Foreign: Daily Tribune only, $25.00 per year; with Sunday, $42.00 per year.

Give postoffice address in full, including county and state. Remit in express money order, draft, or in registered letter at our risk to The Tribune company, publishers, Tribune Square, Chicago.

We cannot be responsible for currency sent thru the mail.

Persons wishing to take The Tribune by carrier may order it by postal card or telephone Superior 0100. When delivery is irregular make complaint.

All unsolicited manuscripts, articles, letters and pictures sent to The Tribune are sent at the owner's risk and The Tribune company expressly repudiates any liability or responsibility for their safe custody or return.

MEMBER OF THE ASSOCIATED PRESS

The Associated Press is expressly entitled to the use for publication of all news dispatches credited to it or not otherwise credited to this paper, and also to the local news published herein.

All rights of republication of special dispatches herein also are reserved.

NEW YORK BONDS

Tuesday, May 22, 1945

Sales today, par value, $7,650,000; year ago, $11,601,000; sales 1945 to date, $1,189,846,000; sales 1944 to date, $1,295,234,400.

Following is a selected list of issues traded:

DOMESTIC

	Close.	Net chge.
Ala Pw 3½ 72	107⅞	....
Am&FP 5 2030	103	+ ⅞
Am T&T 3¼ 66	108	+ ⅛
Do 3¼ 61	107½	— ½
Do 3 56	126⅛	+ ½
Am Tob 3 69	103¾	....
Arm & Co 4½ 75	105½	— ¼
Do 3¼ 64	106½	+ ¼
ATSF 4 95	132	— ⅛
AtlD 1 4 48	45½	— ½
B&O 1 m 48	103¾	— ¼
Do 95 A	84½	— ½
Do 95 C	89⅞	+ ⅝
Do 2000 D	84½	— ⅝
Do 96 F	84½	+ ¼
Do cv 60	73¾	— ¼
Do 4 48	104½	— ¼
DoPLEWV 4 51	100	....
Do SW 50	98⅞	— ⅛
Do TC 4 59	100	— ½
BangA cn 4 51	96½	— 1
Do cv 4 51	97	— ½
Con Ed 3½ 58	106¼	+ ¼
Cuba N 5½ 42 r	49⅝	+ 1⅝
Del&H 4 63	107¼	....
DelLack&W 5 73	104⅛	+ 2⅛
D&RG 4½ 36	66¾	+ 1⅛
Do 4 36	65	— ½
D&RGW 5 55	17¾	— ¼
Do 5 55 a	16¼	— ¼
Do 5 78	60	....
Det Ed 3 70	107¾	....
Det T T 4½ 61	113¾	— ¼
Duq Lt 3½ 65	106⅛	
Erie 4½ 2015	98	
Fla E C 5 74	70	
Gen R&U 4 69	71	
Ga&Ala 5 45 ct	50	
Ga C&N 6 34 ct	102	
Gt Nor 5½ 52	122⅞	
Gt Nor 3½ 80	107⅝	
Do 3⅛ 60	106⅝	
Hock V 4½ 99	143¼	
Hud C 5 62 A	85	
H&M r 5 57	78½	
Do inc 5 57	39	
IC 4 52	94¾	
Do 4 53	94	
Do r 4 55	100¾	
Do 4¾ 66	89	
Do 5 55	105⅝	
Do Om 3 51	94	
Do WL 4 51	105¼	
ICCSL 5 63 A	96	
Do 4½ 63	91½	
Int G N 6 52	46⅞	
Do 1 6 52	80	
Do 5 56 C	76⅞	
Int H E 6 44	82	
Int T&T 4½ 52	101	
Do 5 55	104	
Iowa C 4 51	7[illegible]	
Jam F&C 4 59	94	
Jones&Lau3¼ 61	104	
KCFtS 4 36	89	
KC Sou 5 50	105	
N Y O W r 4 92	22⅝	
Do g 4 55	8¾	
N Y S W T 5 43	98	+ 1
N Y Tel 3¼ 67	107½	
N Y W B 4½ 46	34⅜	—
Norf S 5 2014	59¼	+
Nor P 6 2047	109¾	+
Do 5 2047 D	108	—
Do 4½ 2047	104	—
Do 3 2047	86½	+

[Decimal denotes ...]

NEW YORK CURB

Tuesday, May 22, 1945

Shares sold today, 320,000; year ago, 151,195; sales 1945 to date, 45,375,000; sales 1944 to date, 23,078,632.

Following is a selected list of issues traded:

	Close	Net Chg.
ACF Brill war	7	— ¼
Acme Wire	30	+ 1
Aireon Mfg	5⅞	+ ⅛
Ala Gt Sou	130	+ 4½
Alum Co Am	42	....
Am Cen Mfg	17	....
Am C P & L	48¾	+ 1¼
Am Cyan	41¾	....
Am Gas & El	36¼	— ¼
Do p	113¼	+ 1
Am Hard Rub	22½	— 1
Am Maracaibo	3¼	— ⅛
Am Superpow	⅝	....
Argus Inc	8⅞	— ⅛
Ark Nat Gas A	5⅛	— ⅛
Eversharp new	32⅞	+
Fairchild E & A	3⅛	
Ford Mot Ltd	7⅞	
Gellman Mfg	5¾	—
Gen Finance	8	+
Gen Share	3⅛	—
Glen Ald Coal	21½	—
Goldfield Con	¾	
Gorh Mfg	45	—
Gt Atl & P	96	+
Greenf T & D	13⅝	+
Hoe R & Co A	46⅜	—
Humble Oil	45⅝	—
Hum-Ross F	7⅞	+
Hussmann-Lig	18⅝	—
Ill Pow	21⅝	—
Ill Zinc	19⅝	+
Int Cig Mch	22⅝	+
Int Hyd-El p	31	+
Int Min & Ch war	14⅝	
Inters Home Eq	1⅛	—
Ital Superpow A	2½	—
Jacobs F L	13⅞	—
Kirk Lake G M	1¼	—
Lack R R N J	77	
Cities Service Do p	127	— 1⅜
Claude Neon Lts	2⅝	— ⅛
Cleve El Illum	38½	+ ½
Colon Develop	5⅝	+ ½
Colonial Airl	14⅞	+ ⅝
Colo Fuel & I war	5¾	+ ⅛
Cons Mng & S	62	— 1
Cons Ret Strs	10⅜	+ ¼
Cons Textile	6⅛	....
Croft Brew	1¼	....
Crown C Pet	10¼	....
Cuban Atl Sug	25⅝	— ⅛
Dennison Mfg	7¼	....
El Bond & Sh	13½	+ ⅛
Elliott Co	24½	— ⅛
Pantepec Oil Ven	12	—
Parker Pen	48¼	+ 2
Pioneer Gold	5⅛	— ⅛
Piper Airc	4	....
Premier Gold	1⅝	....
Pressed Met	14½	+ ¼
Prod Corp	13/16	+ 1/16
P S Colo 6 p	112	+ 4
Pug Sd P&L	16½	+ ⅛
Quaker Oats	87½	+ 1½
Do p	162	+ 1
RKO opt war	1½	....
Raytheon Mfg	19	— ⅝
Richfield Oil war	⅞	— ⅛
Richmond Rad	5⅝	....

DOMESTIC BONDS

NorCU 5½ 48 A st	96	....
SoCalEd 3 65	106¼	+ ¼
SoIndRy 4 51	99	+ ¼
Spalding 5 89	103	....
StandG&E 6 51	103⅛	— ⅜
Do 6 57	103⅜	— ⅛

FOREIGN BONDS

Russian 6½ 19	8½	— ⅛
Do 5½ 21	8⅝	....

*Ex dividend. ur—Under rule. ww—Without warrants. war—Warrants.

DIVIDENDS DECLARED

Stock, rate, period—	Payable	Stock of record
Beech-Nut Packing, $1 q	Jul 2	Jun 5
Berghoff Brewing, 25c	Jun 15	Jun 5
Chesapeake & Ohio Ry, 75c	Jul 2	Jun 2
Continental-Dia Fibre, 10c	Jun 12	Jun 1
Cutler-Hammer, 35c	Jun 13	Jun 2
Duval Texas Sulphur, 25c q	Jun 30	Jun 15
Florsheim Shoe, A, 50c	Jul 2	Jun 18
Do, B, 25c	Jul 2	Jun 18
Gabriel, 10c	Jun 15	Jun 1
General Baking, $8p, $2 q	Jul 2	Jun 16
General Candy, 25c q	Jun 15	Jun 5
Gen Precision Equip, 25c	Jun 15	Jun 4
Glenn L Martin, $1.50	Jun 12	Jun 1
Internat Pap, 5%p, $1.25 q	Jun 29	Jun 8
Julius Garfinckel, 35c spec	Jun 30	Jun 15
Do, 25c	Jun 30	Jun 15
Julius Kayser, 30c	Jun 12	Jun 1
Marshall Fld, 4¼%p, $1.06¼q	Jun 30	Jun 15
National Lead, 12½c q	Jun 30	Jun 11
Do, 6%Bp, $1.50 q	Aug 1	Jul 16
Pacific Mills, 50c q	Jun 15	Jun 1
Panhandle East Pipe L, 50c q	Jun 27	Jun 12
Penn P & Lt, $7p, $1.75 q	Jul 2	Jun 15
Do, $6p, $1.50 q	Jul 2	Jun 15
Do, $5p, $1.25 q	Jul 2	Jun 15
Petroleum & Tr A 20c arr	Jun 12	Jun 5
Philadelphia Electric, 30c	Jun 30	Jun 2
Powdrell & Alexander, 25c	Jun 15	Jun 1
Safety Car Htg & Lght, $1	Jul 2	Jun 15
Seiberling R, 5%Ap, $1.25 q	Jul 1	Jun 15
Do, $2.50pp, 62 q	Jul 1	Jun 15
Sutherland Paper, 30c	Jun 15	Jun 2
Thompson Products, 25c	Jun 15	Jun 1
Travelers Insurance, $4 q	Jun 11	May 24
Union Carbide & Carbon, 75c	Jul 2	Jun 1
United-Carr Fastener, 30c	Jun 12	May 31
Wagner Baking, 20c	Jul 2	Jun 12
Wisconsin P & L, 6%p, $1.50	Jun 15	May 31
Do, 7% p, $1.75	Jun 15	May 31

q—Quarterly. p—Preferred. pp—Prior preferred. spec—Special. arr—Arrears.

*Ex-dividend. xr—Ex-rights. a—Also extra or extras. d—Cash or stock. e—Paid last year. f—Payable in stock. g—Declared or paid so far this year. h—Payable in Canadian funds. k—Accumulated dividends paid or declared this year. wi—When issued.

Rates of dividends in the foregoing table are annual disbursements based on the last quarterly or semi-annual declaration. Unless otherwise noted, special or extra dividends are not included.

Sales to 11 a. m., 220,000; to 12 noon, 470,000; to 1 p. m., 620,000; to 2 p. m., 750,000; total sales, 1,050,000 shares.

PHILADELPHIA, Pa., May 22 [Special]—Odd lot purchases by customers on May 21 were 138,729 shares; sales, 128,387, including 950 shares sold short.

FRUITS AND VEGETABLES

Price ranges in less than carlot quantities on the Chicago wholesale market as quoted by the WFA:

Apples, bu, Ill	$4.25 to	$4.39
Beans, bu, La	1.50 to	2.25
Cabbage, 50 lb sack, Miss	1.00 to	1.40
Carrots, cr, West		†4.71
Cauliflower, cr, Cal	2.75 to	3.00
Celery, cr, Fla	4.50 to	7.50
Cucumbers, bu, Ala	3.50 to	4.00
Lettuce, cr, West	4.15 to	4.50
Onions, sack, Tex, yellow	2.25 to	2.75
Peas, bu, Cal	2.75 to	3.50
Peppers, bu, Fla	2.75 to	3.25
Radishes, bunch, Ill	.03 to	.05
Tomatoes, lugs, Tex	2.00 to	4.00
Watermelons, Fla	.70 to	1.40
*Lemons, box, Cal	2.90 to	7.00
*Oranges, box, Cal	5.10 to	†5.81
Do, Fla		†4.97

*Auction sales. †Ceiling.

CHICAGO WOOL PRICES

Bright wool [Wisconsin, Illinois, Indiana, Missouri, southern Iowa, and Michigan—½ blood combing, 45@47c; ⅜ blood, 47@49c; ¼ blood, 47@49c; fine delaine, 40@42c.

Semi-bright wool [North Dakota, South Dakota, southwest Iowa, Minnesota]—¼ blood, 40@42c; ⅜ blood, 40@42c; ½ blood, 37@39c; long fine, 33@35c.

FOREIGN EXCHANGE

[Quoted in American cents]

	May 22	May 21	Yr. ago
†‡London	404.00	404.00	404.00
Canada	90.87½	90.87½	90.87
†Do	90.91	90.91	90.91
Argentina	24.88	24.88	24.95
†Do	29.77	29.77	29.77
*Brazil	5.20	5.20	5.20
India	30.35	30.35	30.35
Chile	3.50	3.50	3.50
*Mexico	20.65	20.65	20.65

*Nominal. †Official. ‡Selling price; banks buy at 402c.

UNLISTED STOCKS

	Bid	Asked
Birtman Elec	23½	24½
Buda Co	20¼	21¾
Chicago Daily News	15	16
Chicago Mill & Lumber	27½	29
Chicago Rwy Equip	29¾	30¾
Do pfd	28	29½
Chicago Times	14½	15½
Clearing Machine Co	15¾	16¾
Coca Cola Bottling Chgo	35½	37½
Creamery Package Mfg	38	39½
Deep Rock Oil	25½	26¼
Eversharp Inc pfd	19½	20½
Foote Bros Gear	10½	11¼
Fox de Luxe [Mich]	22	23½
Fuller Mfg Co	7¾	8½
Galvin Mfg Co	28	29¾
Giddings & Lewis	11	12¾
Gisholt Machine Co	16	17¼
Globe Steel Tubes	13	13¾
Goodman Mfg Co	45	48
Hammond Instrument	7½	8
Harris Hall	22½	24
Hart Carter	5¼	6¼
Haskelite Mfg Co	10	11
Hearst Consol Publ A	27½	29½
International Cellucotton	52¼	54½
Jefferson Electric	38¾	40¾
Joslyn Mfg Co	57	60
Kearney & Trecker	20	21
Kellogg Co	28	30
Locomotive Firebox	8	9
Majestic Radio & Tel	5¼	5¾
Marathon Corp	33¾	35¼
Merchants Distilling	8⅞	9⅞
Merck & Co	33½	34½
Missouri Kas Pipe Line	13	13¾
North American Car A pfd	104	105½
Northern Ill Coal	28½	30
Northwest Engineering	32	34
Northwestern Yeast	28½	30½
Nu Enamel	6⅝	7⅜
Pettibone Mulliken	17½	18½
Poor & Co A	23⅛	24½
Pyle National	17	18¼
Roper Geo D	18⅜	20⅜
Staley A E	36¼	38
Do $5 pfd	106	...
Steel Products	14½	15¾
Tokheim Oil Tank & Pump	18¾	20
Union Stk Yds Omaha	60	62
United Print & Publ	6⅝	7⅝
U S Trucklines	13½	14
Vinco Corp	4⅝	5½
Woodward Governor	14¼	15¼

RAILROAD EARNINGS

April Net Income

	1945	1944
Chesapeake & Ohio	$ 2,046,793	$ 2,292,808
Norfolk & Western	1,910,860	1,968,550

CHICAGO STOCKS

Tuesday, May 22, 1945

Shares sold today	33,000
Year ago	20,000
Sales 1945 to date	5,179,000
Sales 1944 to date	2,985,000

Odd lot transactions are omitted from the following list:

Stock, div.—	Sales, 100s	High	Low	Close	Net chge.
AdmiralCorp .10e	22	13⅛	12¾	13⅛	....
Anaconda 2½	4	34½	34⅜	34½	....
Asbestos Mfg	10	3¼	3⅛	3¼	+ ⅛
Autom Wash	11	5½	5	5	— ⅜
Bastain-Bl 1.60a	.50	32½	32½	32½	....
Belden Mfg 1.20	2	20⅛	20½	20½	....
Bruce E L 1	1	36	35½	36	+ ½
Butler Bros .60	1	18⅞	18⅞	18⅞	....
Castle A M 1a	1	27	27	27	....
Cen & S W Ut	14	3⅞	3¾	3⅞	— ⅛
Cen Sta P&L p	1	18	18	18	— ⅝
Chi Corp	27.50	8¼	8⅛	8¼	....
Do p 3	1	60	60	60	— ⅝
Cities Service	2	19¾	19⅝	19¾	— ⅝
Club Alum	1	5⅛	5⅛	5⅛	+ ⅝
Comwlth Ed 1.40	8	30⅞	30⅞	30⅞	....
Con Biscuit .60	4	11¼	11	11	— ⅝
Deere & Co 2e	1	45	45	45	....
Domest Ind A	3	4⅝	4½	4½	....
El Househld .60	7.50	16¾	16½	16¾	+ ½
FitzSimons&S 1	3.50	16¼	16	16	....
Four Wh Dr 1g	3	18½	18½	18½	+ ⅝
Gen Elec 1.60	3	43⅞	43⅜	43⅞	+ ⅝
Gen Motors 3	2	69	68⅝	68⅝	....
Gossard H W 1	2.50	18	18	18	....
Gt Lakes Dr 1	1.50	21½	21¼	21¼	+ ½
Heileman Br ½g	1	15¼	15¼	15¼	— ¼
HeinWerMP .20g	.50	12⅜	12⅜	12⅜	....
Hupp Mot	5	4⅞	4⅞	4⅞	....
Ill Brick	1	10½	10½	10½	— ⅝
IndepPneuTool 2	.50	28	28	28	+ ½
Indpls P&L 1.20	1	23½	23¼	23¼	— ⅛
Katz Drug ⅜e	.50	8⅞	8⅞	8⅞	+ ⅛
La Salle Ext	5.50	5⅝	5½	5⅝	+ ⅛
Lib-McN & L ½g	9	8⅜	8⅜	8⅜	— ⅛
Line Material ¼e	1	16⅛	16⅛	16⅛	+ ⅛
McCordCor p 2½	.50	38	37⅞	38	....
McWill Dredg ¼e	1	14¼	14¼	14¼	+ ¼
Mid West 2½e	11	15⅝	15⅜	15⅝	+ ⅛
Nash-Kelv ⅛	2	20⅝	20⅝	20⅝	— ⅝
Nat Cyl G .80	.300	15	15	15	....
Nat Pres Cooker	.50	30½	30½	30½	— 1½
N Y Central 1⅛g	13	27	26⅞	26⅞	+ ½
Peabody Coal B	5	7⅝	7⅝	7⅝	— ⅝
Do p 3k	.30	106⅛	106⅛	106⅛	+ 1
PennElSwA 1.20	1	21	21	21	— ½
Pullman 1g	1	53¼	53¼	53¼	— ¼
Radio .20g	1	12¼	12¼	12¼	....
Rath Pack .60g	.30	33¾	33¾	33¾	+ ⅛
Raytheon Mfg	4	18⅞	18⅞	18⅞	— ⅝
Sangamo El ¼g	1	25⅝	25⅝	25⅝	— ⅛
SignodeStl .15g	4.50	14⅞	14⅜	14⅞	+ ⅝
So Bend LWks 1g	.50	25½	25½	25½	— ½
Spiegel Inc	.200	16⅝	16⅝	16⅝	....
Std Dredg .30e	13	4½	4½	4½	....
Studebaker ¼g	5	27⅝	27¼	27¼	— ¼
SundstrdMT ½g	2.50	14¼	14⅝	14⅝	— ⅛
Swift & Co 1.60a	2	33½	33½	33½	....
Trane Co .40g	2	20¼	19⅞	20¼	+ ⅛
208 So LaSalle 2	.10	40½	40½	40½	— ⅛
U S Steel 4	.100	66¾	66⅝	66⅝	+ ⅛
Unit Lt & Ry ⅛g	1	17⅝	17⅝	17⅝	+ ⅛
Utah Radio .40	1	9½	9½	9½	— ⅛
West Un Tel A 2	1	48¾	48¾	48¾	+ ⅝
Wetsinghse Elec	3	36⅛	35⅞	36⅛	— ⅛
Wieboldt Strs 1e	.50	20½	20½	20½	+ ⅝
Will Oili-O-Mat	3	6⅝	6⅝	6⅝	....
Yates-Am M ¼g	2	8	8	8	+ ⅛

a—Also extra or extras. e—Paid last year. g—Paid or declared this year. k—Accumulated dividend paid or declared this year.

CHICAGO BANK STOCKS

	Yesterday— Bid	Asked	—May 22— Bid	Asked
American Nat	265	272	265	272
Chicago Title	235	241	235	241
City National	198	203	198	203
Continental Ill	106	108½	105½	108
First National	297	304	296	302
Harris Trust	392	402	392	402
Indstrial Nat	45	48	45	48
La Salle Nat	155	162	155	162
Mdse. National	400	...	400	...
Northern Trust	720	735	720	735

TREASURY BONDS

[Quotations by C. F. Childs & Co.]

Issue—	Bid.	Net chge.
2¾s, Sept. 15, 1947-1945	100.24	....
2½s, Dec. 15, 1945	101.5	....
3¾s, Mar. 15, 1956-1946	102.20	—1/32
3s, June 15, 1948-1946	102.19	—1/32
3⅛s, June 15, 1949-1946	102.24	—1/32
4¼s, Oct. 15, 1952-1947	108.23	—1/32
2s, Dec. 15, 1947	103.16	....
2s, Mar. 15, 1950-1948	102.9	....
2¾s, Mar. 15, 1951-1948	105.19	—1/32
1¾s, June 15, 1948	101.22	—1/32
2½s, Sept. 15, 1948	105.22	....
2s, Dec. 15, 1950-1948	104.10	—1/32
2s, June 15, 1951-1949	102.23	....
2s, Sept. 15, 1951-1949	102.27	....
2s, Dec. 15, 1951-1949	102.27	....
3⅛s, Dec. 15, 1952-1949	109.30	....
2½s, Dec. 15, 1953-1949	107.2	....
2s, Mar. 15, 1952-1950	102.28	....
2s, Sept. 15, 1952-1950	102.30	+1/64
2½s, Sept. 15, 1952-1950	107.30	....
2¾s, June 15, 1954-1951	109.28	....
2s, Sept. 15, 1953-1951	102.30	+1/32
3s, Sept. 15, 1955-1951	111.22	....
2¼s, Dec. 15, 1953-1951	107.14	....
2s, Dec. 15, 1955-1951	102.31	+1/32
2½s, Mar. 15, 1954-1952	105.31	+1/32
2s, June 15, 1954-1952	102.31	+1/32
2¼s, June 15, 1955-1952	104.13	....
2s, Dec. 15, 1954-1952	102.31	+1/32
2s, June 15, 1955-1953	106.28	+1/32
2¼s, June 15, 1956-1954	108.25	....
2⅞s, Mar. 15, 1960-1955	113.26	—1/32
2½s, Mar. 15, 1958-1956	106.26	+1/32
2¼s, Sept. 15, 1959-1956	103.8	+2/32
2¾s, Sept. 15, 1959-1956	113.5	....
2¾s, June 15, 1963-1958	113.18	....
2¾s, Dec. 15, 1965-1960	114.19	....
2½s, June 15, 1967-1962	102.21	+4/32
2½s, Dec. 15, 1968-1963	101.27	+4/32
2½s, June 15, 1969-1964	101.17	+4/32
2½s, Dec. 15, 1969-1964	101.15	+4/32
2½s, Mar. 15, 1970-1965	101.7	+4/32
2½s, Mar. 15, 1971-1966	101.6	+4/32
2½s, Sept. 15, 1972-1967	103.25	+4/32

WHAT THEY EARNED

Six Months Ended April 30—Net Income	1945	1944
Florsheim Shoe	$ 503,735	$ 502,371
Per share cl A	1.26	1.25
Do cl B	.63	.63
Quarter Ended April 30		
Servel	454,460	813,236
Per share	.22	.30
Quarter Ended March 31		
American Cyanamid	1,463,063	1,445,626
Per share	.54	.54
Creole Petroleum	18,025,802	14,362,299
Per share	.68	.54
National Container	303,426	258,787
Per share	.45	.39
No Cent Texas Oil	†41,588	35,480
Sowest Gas & Elec	351,702	336,653
Twin Coach	168,000	143,821
Per share	.35	.30
Six Months Ended March 31		
Grayson Shops	347,384	226,723
Per share	.77	.50
Year Ended Dec. 31	1944	1943
Southern Pipe Line	$ 122,816	$ 124,037
Per share	1.22	1.24

†Before federal taxes. ‡Unaudited.

DRY GOODS

NEW YORK, May 22 [AP]—All sections of the cotton textile market were quiet today. Considerable inquiry for print cloths, bagging goods and drills from the civilian trade was noted but offerings remained scarce. An easing of the supply situation in the final quarter of the year was expected, based on reports that navy procurements will be lighter in the next six months.

Activity in wool goods was small. Buyers were able to secure only small allocations for fall lines due to the heavy pressure of military orders. Rayon goods market was unchanged. Trae quarters hoped for some relief from the maximum price average applied to rayon goods after the recent conferences between the industry representativs and th OPA.

This advertisement is not and is under no circumstances to be construed as an offer to sell or a solicitation of an offer to buy these securities. The offering is made only by the Prospectus. This advertisement is published on behalf of only those of the undersigned who are registered dealers in securities in this State.

New Issue

$1,280,000*

American Box Board Company

Twenty Year 4½% Convertible Debentures

(Conversion privilege expires April 30, 1955)

Dated May 1, 1945 — Due May 1, 1965

Price 103½% and accrued interest

*Of this amount $177,000 principal amount of Debentures are being offered by the Company to officers and salaried employees at 100% plus accrued interest and only the unsubscribed balance will be purchased and offered by the underwriters.

Copies of the Prospectus may be obtained from such of the undersigned as are registered dealers in securities in this State.

Paine, Webber, Jackson & Curtis — Paul H. Davis & Co.

May 28, 1945

Go Straight-with Old Poindexter

● These days men will advise you—Go Straight with Old Poindexter—a Kentucky Straight Bourbon, a 40% small grain whisky. Drink for quality rather than quantity.

Consider their suggestion—fill a liqueur glass with Old Poindexter. Lift it to your nostrils and inhale, gently and slowly. Then touch the edge of the glass to your lips. Let a drop or two linger on your tongue—analyze this rainbow flavor, a riot of aromatics.

Continue this process in leisurely fashion—it's a post-graduate course in serenity and contentment.

This, sir, approaches the stratosphere of whisky enjoyment. This kind of drinking will give you happiness without regrets.

FRANKLIN COUNTY DISTILLING COMPANY, INC.
BARDSTOWN • KENTUCKY

Bottled-in-Bond, 100 Proof
Also available, Straight Bourbon Whisky, 86 Proof, Four Years Old

Old Poindexter

Chicago Daily Tribune
THE WORLD'S GREATEST NEWSPAPER

TAX ESTIMATES AWAIT WAR END — MORGENTHAU

Questions Proposal of Sen. George

BY THOMAS FURLONG
[Chicago Tribune Press Service]

Washington, D. C., May 22—It will be months, perhaps longer, before business gets a clear idea of what post-war federal taxes will be if views of the treasury department prevail.

Secretary Morgenthau today made clear his belief that business should not expect to know what its tax load will be until after the war ends in the Pacific.

"Naturally we don't know when the Japanese war will end and we cannot forecast what our needs will be," said Morgenthau, whose early departure from the treasury post has been forecast repeatedly since President Truman took office.

Withholds Promise of Slash

Morgenthau's views were supported by other treasury department officials.

"We should not hold out the promise to business of substantially lower taxes and then find that we are unable to deliver on our promise," said a Morgenthau assistant.

The treasury department believes that Sen. George [D., Ga.] got off the reservation a week ago when he urged adoption of a 5 year tax reduction program which would give business a solid basis on which to make plans for expansion after the war. George, who is chairman of the senate finance committee, has been mentioned as a possible successor to Morgenthau.

Urges Program of Cuts

Among other proposals, George has suggested that the 40 per cent tax rate on corporations with income of $50,000 and more be lowered as near the pre-war rate of 18 per cent as possible. He also urged early abolition of the excess profits tax which reaches a maximum rate of 95 per cent and has borne down with extreme severity on small enterprises. George emphasized that it is important to have a long term tax program that will be strictly adhered to by government, which would be compelled to shape its planning and spending accordingly.

Treasury spokesmen gleefully interpret a subsequent remark of President Truman as a repudiation of George. The President told his press conference the day after George's statement that he held to his view that taxes could not be reduced until the war with Japan was won. He did not rule out, however, a proposal to plan now for reductions to be put into effect at the end of the war.

Congress, Treasury at Odds

Earlier the President had made clear that the treasury department in the future will not attempt to dictate tax policy to congress. Morgenthau's past efforts to dictate tax policy have kept the treasury and congress at loggerheads and have been an obstacle to effective tax reform.

Early congressional action is expected on the interim recommendations of the joint internal revenue committee for speeding tax refunds, raising exemptions on the excess profits taxes, and other technical changes. This program is intended to make available quickly certain tax credits for which corporations might otherwise have to wait years.

The best hope of congress for a sound long range tax program, it is believed, lies in the promise that congress will reassert its authority over tax matters. There is ground for hope that the long feud between congress and the treasury that has made tax policy a major business hazard and uncertainty will end under the present administration.

PERMITS MOBILE TO INTERVENE IN ALTON HEARING

The Gulf, Mobile, and Ohio railroad was permitted to intervene in the reorganization proceedings of the Alton railroad yesterday at the opening of an interstate commerce commission hearing under Examiner J. V. Walsh in the Morrison hotel.

Gulf, Mobile, which already has petitioned ICC for authority to purchase and operate the Alton, will present its plan for reorganization of the road later this week.

Other reorganization plans to be presented include those of the Alton trustee, Henry A. Gardner, of the Alton bondholders' protective committee, and of the Kansas City, St. Louis, and Chicago railroad, which is a leased line of the Alton. Testimony will begin today or tomorrow.

U. S. TREASURY STATEMENT

[000 omitted]

	May 19, 1945	May 19, 1944
TOTAL DEBT....	$237,768,508	$187,622,633
INCR. IN DAY..	160,342	....
Receipts	128,419	100,514
Expenditures	225,827	336,129
Net balance	9,810,624	10,064,336
Working bal incl	9,047,683	9,301,511
Cust rec for mo.	22,665	24,717
Receipts fisc year	39,474,723	37,029,557
Exp fisc year....	87,092,378	82,175,981
Excess of exp..	47,617,654	45,146,423
Gold assets	20,330,682	21,353,950

Job Evaluation

Studies to classify jobs and establish equitable wage rates.

FRY · LAWSON & CO.
CONSULTING MANAGEMENT ENGINEERS
... SOUTH LA SALLE ST. · CHICAGO

Factory Jobs from 1914 to 1920

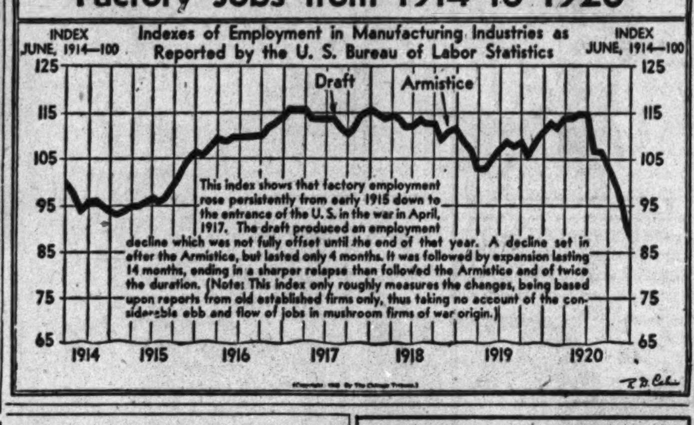

Corporations' Net Working Capital Rises

Philadelphia, Pa., May 22 [Special]—The net working capital of United States corporations, exclusive of banks and insurance companies, amounted to 45½ billion dollars on Dec. 31, 1944, a new peak, the securities and exchange commission reported today.

The 1944 increase was 4.2 billion, compared with gains of 5.1 billion in 1943 and 4.1 billion in 1942. In 1940 and 1941 the total gain was 7.5 billion. The five year increase of 20.9 billion represents a gain of 85 per cent over the 1939 figure of 24.6 billion.

Cut Debts, Build Tax Credits

Also in this five year period, almost entirely since the end of 1941, corporations paid off 1 billion dollars of long-term debt and accumulated a post-war credit of 2 billion in refundable taxes.

"Further large refunds may accrue to corporations in the post-war period as a result of the provisions of the income and excess profits tax laws for carry back of losses and unused excess profits credits, for accelerated amortization of emergency facilities, and for recomputation of base period income for excess profits determination," the SEC said.

U. S. Bond Holdings Soar

The outstanding changes in current assets and liabilities between 1939 and 1944 were an increase in cash from 10.9 billion dollars to 23.1 billion, a rise in holdings of United States government securities from 2.2 billion to 20.5 billion, and a rise in federal income tax liabilities from 1.2 billion to 16 billion. The major part of these increases occurred after 1941.

Until the end of 1941 the increase in working capital largely took the form of inventories. Since the United States entered the war inventories have remained relatively constant, increasing only from 25.6 billion at the end of 1941 to 26 billion at the end of 1944. There was, however, a drastic change in the composition of the inventories, the report said.

SMALL BUSINESS TAX CUT URGED TO AID VENTURE

Washington, D. C., May 22 (AP)—Emil Schram, president of the New York Stock exchange, today recommended post-war tax relief for small business as a means of encouraging local capital into local investment.

Lower taxation for small undertakings would make it possible for "any one lending money to a business to have some chance of getting it back out of earnings and would have the prospect of a reward comparable to the risk taken," he told the house small business committee.

To help local business development he recommended that congress "encourage the organization of local lending corporations, preferably with money raised in communities by the citizens themselves, supplemented by bank loans in coöperation with the government, or by the government itself where the local bank is unwilling to make the loan."

BLYTH AWARDED 700,000 SHARES OF PACIFIC GAS

Directors of North American company yesterday awarded to an underwriting group headed by Blyth & Co. 700,000 shares of Pacific Gas and Electric company common on a bid of $36.76 7-10. Reoffering is expected today at $38.25.

The stock is half of North American's holdings in Pacific Gas. Proceeds and other funds will be used to redeem North American's outstanding 6 per cent preferred on June 30 at $55 and accrued dividends.

John Hancock Mutual Life Insurance company will sell from its portfolio on May 29 at competitive bidding 77 lots of tax exempt securities aggregating $52,379,000, Fred P. Hayward, vice president and treasurer, said.

We have selected these 114 STOCKS

... as exceptionally attractive at this time —the pick of the 19 industry groups which have the finest prospects.

These are the securities which we believe have not fully discounted post-war prospects—and those which are now severely depressed but can look forward to wide recovery.

Investors can profit immediately by consolidating their holdings, eliminating less attractive stocks, preparing for predicted business boom.

$1 Tear out and mail this ad with your name and address and $1. We will send you this vital list of 114 stocks. Also, AT NO EXTRA COST, three numbers of THE OUTLOOK, a Service for Investors.

Offer open to new readers only.

Standard & Poor's Corporation
345 Hudson Street, New York 14, N.Y.

393-35

People and Events

Directors of Universal Oil Products company yesterday elected David W. Harris, Shreveport, La., president. Active in the oil and gas industry for many years, Harris also is vice president and director of General Mid-Continent Oil and Gas association, director of the American Gas association, and counselor of the American Petroleum institute.

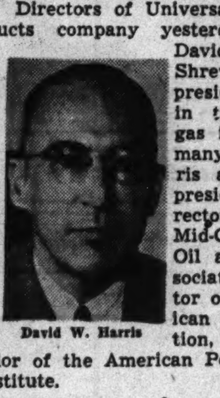
David W. Harris

Albert F. Sperry, 225 N. Michigan av., has been elected temporary president of the Instrument Society of America. The purpose of the new organization is to advance the arts and sciences connected with the theory, design, manufacture, and use of precision instruments.

Joseph C. Belden Jr., returned after 2½ years of active duty with the navy, has been elected assistant secretary of the Belden Manufacturing company. He is the son of the late founder of the company and has been a director since 1937.

Directors of the National Paper Box Manufacturers association at a meeting in Atlantic City, N. J., elected as vice president Arthur H. Kroeck of the Kroeck Paper Box company, Chicago.

The National Association of Suggestion Systems will hold its first Chicago regional conference Thursday in the Drake hotel.

CHARGES CUBA LIMITS OUTPUT OF SUGAR MILLS

Washington, D. C., May 22 (AP)—The house food committee tonight investigated reports that the Cuban government has ordered 1945 sugar production curtailed at a time when world stocks are approaching their lowest ebb.

"We're going to look into this," said Chairman Anderson [D., N. M.], "to see whether Cuba is limiting sugar production."

The United States has bought the 1945 Cuban crop but the two countries have not come to price terms on the 1946 production. Anderson said he would call in officials of the Commodity Credit corporation, which negotiated the purchase of Cuba's 1945 crop.

The congressman received an unsolicited letter from a Havana sugar producer, Viriato Gutierrey, saying the Cuban government on May 3 had fixed a quota for one of his mills which would permit him to turn out 112,184 fewer bags of sugar than the 320,000 he planned for this season's grindings.

MOST OF GRAINS ADVANCE AS MAY CONTRACTS END

Evening up operations in May grain contracts on the Chicago Board of Trade yesterday, the last day of trading in that delivery, resulted in rapid price changes. Rye sold between $1.42 and $1.36 a bushel and closed at $1.40 to $1.42, up ⅛ to 2⅛.

May corn again held at $1.18½, the ceiling price, thruout the day. May wheat closed ⅞ higher, May oats 1½ lower after a range of 3 cents, and May barley 3¾ lower at 98 cents, 10 cents under Monday's high.

Deferred deliveries showed a strong undertone when many holders of May contracts replaced them by buying the distant months. Wheat advanced ¼ to 1⅛, corn ½ to ⅝, oats ¼ to ½, and rye ⅞ to 1⅜. Barley closed 2¼ lower to ⅝ higher.

New Pennsylvania-Central Flights Will Start July 2

Pennsylvania-Central Airlines corporation will start new New York to Chicago and New York to Birmingham, Ala., flights July 2, C. Bedell Monro, president, said yesterday. The New York to Chicago addition will make three flights daily.

LOOK!
Don't Buy Any New Dictating Equipment

until you see first-hand the amazing things you can do with all-electronic recording on wafer-thin, unbreakable, mailable, fileable plastic discs. Revolutionary, yet simpler, more vesatile, more economical . . . saves you time and money in ways never before possible. This better, modern recorder called SoundScriber—is now available to all business without restriction. Telephone today Central 2090, Anderson-Church, Inc., 308 W. Washington St., Chicago, 6, for eye-opening demonstration.

SOUNDSCRIBER
electronic disc recorder

Tariff Trims Peril Jobs in U. S.—Vursell

BY LAURENCE BURD
[Chicago Tribune Press Service]

Washington, D. C., May 22—Congress was warned today by Rep. Vursell [R., Ill.] that granting of new tariff-cutting powers to the administration would make millions of workers jobless by driving American capital and industry into foreign countries.

Vursell told the house that reductions in import duties would give foreign cheap-labor products such a competitive advantage over American made goods that United States markets would be "flooded" from abroad while millions of Americans walked the streets looking for jobs.

The congressman spoke during the opening debate on a bill to extend the reciprocal trade program three years and empower the President to cut tariffs as much as 50 per cent below Jan. 1, 1945, levels. The President already has power to lower the duties 50 per cent below 1930 rates under the trade agreements act of 1943.

Close Vote Expected

Republicans, led by Rep. Knutson [R., Minn.], served notice they will solidly oppose the proposed additional 50 per cent reducing authority, and urged an extension of the present law, with proper safeguards, for only one year instead of three. A close vote on these issues was predicted by house leaders.

Rep. Doughton [D., N. C.], floor manager for the bill, urged its passage without change as a "key arch" in post-war economic policy.

"The trade agreement program," Doughton said, "has become a symbol of coöperation in one phase of the post-war peace plans. Our vote on this bill will be the first real test as to whether or not we are willing to participate in international coöperation or revert to a policy of economic and political isolation."

Vursell retorted that the United States has spent 300 billion dollars to win the war.

Have Right to Refuse

"Certainly," he said, "we have the right now to refuse to give away the great industrial and farm markets of this country without giving such offense to our allies as to impede conclusion of a satisfactory world peace program."

Knutson declared many of the 28 agreements already negotiated have made "Uncle Sam a glorified Santa Claus."

"Proponents of this give away our markets program told us back in 1934, when they first proposed this imbecilic and fantastic one way trade program, that it would solve our unemployment problem," Knutson said. "It did nothing of the kind.

"Six years later we still had 2 millions out of work. In 1937, when they asked for its renewal, they told us it would help preserve peace. Two years later the war burst upon us with all the fury of hell turned loose. Now they tell us it will restore peace. I wonder who thinks up all these gems of assininity."

Debate on the bill will continue tomorrow, with a vote on the measure and proposed amendments scheduled for the end of the week or early next week.

THE EQUITABLE
LIFE ASSURANCE SOCIETY OF THE UNITED STATES
393 SEVENTH AVENUE, NEW YORK 1, N.Y.

Notice of Nomination of Directors

Notice is hereby given that in accordance with the provisions of the Insurance Law of the State of New York the Board of Directors of The Equitable Life Assurance Society of the United States has nominated the following named persons as candidates for election as Directors of said Society:

WILLIAM SEAMAN BAINBRIDGE, New York, N. Y.
Physician and Surgeon.
EDWARD C. BLUM, Brooklyn, N. Y.
Chairman, Board of Directors, Abraham & Straus, Inc. Merchant.
J. REUBEN CLARK, Jr., Salt Lake City, Utah.
Counsellor-at-Law. Chairman, Executive Committee, Foreign Bondholders Protective Council, Inc.
J. C. B. EHRINGHAUS, Raleigh, North Carolina.
Counsellor-at-Law.
ROBERT C. HILL, New York, N. Y.
Chairman of the Board, Consolidation Coal Company.
SAM A. LEWISOHN, New York, N. Y.
Member, Adolph Lewisohn & Sons.
GEORGE V. McLAUGHLIN, Brooklyn, N. Y.
President, Brooklyn Trust Company.
JOHN BASSETT MOORE, New York, N. Y.
Member of the Permanent Court of Arbitration, The Hague, 1912-1938; Judge of the Permanent Court of International Justice, The Hague, 1921-1928.
JOHN J. PELLEY, Washington, D. C.
President, Association of American Railroads.
WILLIAM ROBERTS, New York, N. Y.
Counsellor-at-Law.
WILLIAM SKINNER, New York, N. Y.
Silk Manufacturer.
SAMUEL A. WELLDON, New York, N. Y.
Chairman of the Board, First National Bank.

A certificate of nomination of the said candidates has been duly filed with the Insurance Department of the State of New York.

The annual election of Directors of The Equitable Life Assurance Society of the United States will be held at its Home Office, 393 Seventh Avenue, New York 1, N. Y., on December 5, 1945, from 10 o'clock a.m. to 4 o'clock p.m., and at said election twelve Directors, constituting one Class of the Board of Directors, are to be elected for a term of three years from January 1, 1946. Policyholders whose policies or contracts are in force on the date of the election and have been in force at least one year prior thereto are entitled to vote in person or by proxy or by mail.

ALEXANDER McNEILL, *Secretary.*

May 23, 1945.

SALES ENGINEER WANTED

An exceptional opportunity is offered to Sales Engineers with experience on Special Designing Tools and Machinery by a well established Chicago Jobbing Concern. Prefers man in early forties. Write fully, giving details of experience, references and photo.

Address M K 460, Tribune

WANTED
Vice President in Charge of Engineering

Man required must have broad mechanical engineering and managerial experience to assume full responsibility for the engineering of a company engaged in the manufacture of a variety of machined products requiring special engineering. Excellent post-war possibility. Reply, stating age, education, experience and salary requirements.

ADDRESS M K 476, TRIBUNE

GENERAL MANAGER FOR DEPARTMENT STORE WITH $2,000,000 VOLUME

Must be a good executive, have understanding of merchandise and markets and capable of directing promotion. Compensation commensurate with ability. Replies will be treated in strict confidence.

Address M K 457, Tribune

WANTED—ELECTRONIC-RADIO INVENTIONS

Fully developed; deal with principals only. Established electrical manufacturer. Write fully.

Box M K 456, Tribune

CHICAGO'S WAR OUTPUT TO RISE IN 3D QUARTER

Job Lack Unlikely to Grow Severe

Total output of materials for the battle fronts has not slackened in the Chicago area despite the end of the war in Europe and contrary to the national trend will actually increase in the third 1945 quarter, John Nuveen Jr., regional director of the war production board, said yesterday.

John Nuveen Jr.

Addressing the war problems school of the Chicago Association of Commerce in the La Salle hotel, Nuveen said Chicago, because of its wide diversification of manufacturing, probably will not be beset with the unemployment problems of such specialized production centers as Detroit and San Francisco.

Output to Fall Nationally

National war production will be cut 12 per cent in the third 1945 quarter, he said, and "this would increase to a 20 per cent reduction in the fourth quarter and to a 30 per cent reduction in 1946." In contrast, the Chicago region's output will increase in the third quarter and even tho it decreases in the fourth quarter below the third, it will remain higher than in the first.

He said this situation occurred in only two other regions and that the combined production of these two was only a third that of the Chicago area.

War production in the immediate Chicago district will increase in the third quarter above the present level and will rise still further in the fourth quarter, confirming the opinions expressed by the various procurement agencies, he explained.

New war contracts to meet the changed requirements of a one front war are expected to offset any cutbacks that have arisen in this district, Nuveen said. The principal cutbacks were in heavy ammunition.

Plane Output to Continue

Production of engines for B-29 Super Fortresses in the Dodge Chicago plant and of C-54 cargo planes at the Douglas factory will be continued as at present and may even be increased because of demand for these types in the Pacific theater.

Chicago is the principal center for production of electronic equipment, turning out 35 per cent of the country's production, and orders will not be lacking for some months to come, he said. When conditions permit, production will turn to essential civilian needs, including police radios, automatic alarm controls, civil aircraft instruments, and induction heating equipment.

Because of the high efficiency of Chicago production, procurement agencies send to Chicago for critical items.

Sheep and Lambs on Farms Jan. 1 Fewest of Last 17 Years

The number of lambs and sheep on farms and ranches in the United States has fallen lowest in 17 years because of the inability of raisers to obtain experienced workers and earn a fair return on investments, farmers and stock yards observers said yesterday.

On Jan. 1 there were 47,945,000 of these animals, compared with 56,735,000 at the start of 1942, the largest Jan. 1 total on record. This total, representing a decrease of about 15 per cent, has been further reduced by heavy liquidation of flocks this year.

Experienced Workers Few

The number of experienced sheep handlers never has been large, and the supply has been depleted by the military draft and by migrations to war industries in which the pay is higher. Trained workers are particularly needed at lambing time to handle the ewes and protect the young.

"Raisers don't get enough under the controled market to pay the wages these men can get in other industries, so there is no other course but to let the men go and cut the size of the flocks," one rancher said. "There is no ceiling on live lambs, but the packer claims that the prices paid producers puts him in the red when he has to sell the meat and wool at office of price administration ceiling prices."

Other sources recalled that the United States tariff commission said in a recent survey that the cost of producing sheep on the range had increased 66 per cent between 1940 and 1944, and that in this period producers earned a return above costs only in 1941 and 1942.

Feeders Reduce Purchases

Prospects of losses also have discouraged corn belt farmers from buying and feeding lambs for market. In the first four months this year, farmers in eight midwest states bought only 391,261 sheep and lambs, compared with 729,021 in the corresponding period of 1943.

The over-all reduction in the number of lambs and sheep is a serious problem, not only because it cuts into the dwindling supplies of meat, but it also means a smaller output of wool, an important war commodity, stockmen explained.

Loop Building and Ohio St. Vacant Sold

BY AL CHASE

Two real estate transactions, totaling $600,000, one in the loop and the other on the near north side, were closed yesterday. The larger was the purchase of the 12 story McKinlock building, at the southwest corner of Jackson blvd., and Wells st., by a Chicago syndicate for $550,000. Sudler & Co. was broker for the buyer and will manage the property for the new owner.

The building was owned for many years by the late George C. McKinlock, who gave to Northwestern university part of its present Chicago campus. In 1936 the New England Mutual Life Insurance company foreclosed a $650,000 mortgage and Carroll Sudler was appointed receiver. Title went to the insurance company in 1939.

New Corporation Formed

Title was conveyed by New England Mutual to the newly formed 209 West Jackson Building corporation. Hall & Ellis was broker for the seller.

The building, originally 10 stories, was remodeled in 1918 at a reported cost of $750,000 and two stories added. It fronts 153 feet on Jackson and 87½ feet on Wells, and contains 132,500 square feet of rentable area. It is 97 per cent occupied.

Ohio St. Vacant Sold

The northward trend of new building activities was again emphasized in the purchase of 62 feet of frontage at 148-52 E. Ohio st., immediately east of the Lake Shore National bank. It was bought for $50,000 cash by the First National bank, trustee for an undisclosed buyer. The sale establishes a value of slightly more than $8 a square foot. Edward J. Lindahl, of Paul Steinbrecher & Co., was broker for the seller, and Newton B. Lauren & Co. for the buyer.

It was said that the purchaser, an eastern organization, expects to erect a three story office building.

PROSPECT OF LARGER NEWSPRINT SUPPLIES 'NOT TOO FAVORABLE'

Washington, D. C., May 22 (AP)—The WPB today announced that the prospect for increased supplies of newsprint for newspapers in the third quarter is "not too favorable."

Director Hale Steinman of WPB's printing and publishing division said Canada will increase monthly newsprint shipments from 200,000 to 215,000 tons, starting July 1 and running thru the third 1945 quarter.

This increase is offset, however, by 50,000 tons of deferred newsprint orders which have accumulated since Jan. 1, Steinman said. The deferred orders have piled up because United States newspapers and government agencies have been ordering in excess of supplies.

Members of the newspaper industry advisory committee have recommended that the backlog be eliminated by requiring publishers to reduce their inventory supplies by June 30, Steinman said.

Recommended inventory ceilings would be 30 days' supply for publishers in the northern, eastern, and central states and 50 days' supply for publishers in the western and southern states.

G.O.P. DEMANDS DEFINITION OF VINSON POWER

House Unit Assails Meat Directive

Washington, D. C., May 22 [Special]—The house Republican food study committee today urged a "centralized control" over all foods and food production. It denounced the recent meat program prepared by War Mobilization Director Vinson as a directive "still trying to do by compulsion and by insufficient subsidies what can be done only by an adequate profit incentive."

In a statement issued thru Rep. Martin of Massachusetts, the house Republican leader, the committee observed that Vinson apparently had been "given some measure of personal responsibility for control of both production and distribution of meat."

Authority Should Be Stated

"If this is the case, his authority should be announced openly by the President and should be extended to cover all foods and all food production," it asserted. "Centralized control is essential, but to be effective it must be centralized control over all foods and it must be a public responsibility for both production and distribution, not merely some one acting on private orders from the President.

"As long as farmers are offered two or three cents a pound more for beef, veal, and hogs by black market operators than legitimate operators are allowed to pay, they are going to sell to black market operators. We might as well be realistic about this matter."

Specifically, the committee insisted that the new subsidies were "grossly inadequate," and that cattle feeders had not yet received "the full assurance they need to undertake normal feeding again."

Alternative Higher Prices

The alternative is to bring meat prices "more nearly into line with the prices of other food commodities." Between August, 1939, and February, 1945, the average price of all foods "was allowed to go up 46 per cent," the committee said, but "the price of beef and veal was per-

[Continued on page 28, col. 3]

GEORGESON & CO.
52 WALL STREET, NEW YORK 5
★
Reorganizations

Group judgment will apply to the investment problems of your Living Trust

In these turbulent times men and women are often perplexed by changing conditions and by the multiple problems which bear on their investments. Many such individual investors derive help through the establishment of a Living Trust and the advice of a seasoned trustee.

If two heads are better than one, then it is likely that you will benefit from the assistance of a *group* of men experienced in the field of investments and trusts. The recommendations of this company represent the combined thinking of such a group, but you yourself need deal with only *one* officer.

A Living Trust may help you now in the management of your securities, and at the same time enable you to know your trustee and see how it will function for your beneficiaries. We would appreciate an opportunity to discuss the matter fully with you and your attorney. So, why not come in. Or, write for our booklet, "The Living Trust."

THE NORTHERN TRUST COMPANY

NORTHWEST CORNER LA SALLE AND MONROE STREETS, CHICAGO 90

Member Federal Deposit Insurance Corporation

STOCK MARKET CLOSES UNEVEN IN SLOW TRADE

Steel Issues Irregular Despite OPA Order

New York, May 22 (AP)—Investment demand for peace aided stocks bolstered part of the market today. Many leaders slipped under profit taking sales. Timid offerings persisted and dealings were sluggish thruout. Gains and losses of fractions to a point or more were well distributed at the close. Transfers of 1,050,000 shares compared with 1,080,000 Monday and were the smallest for a full day since May 14.

Idle investment funds and the idea that post-war consumer spending would lift earnings and dividends held losses low. Reconversion uneasiness remained and numerous customers either held aloof or trimmed accounts.

The OPA boost in certain steel products prices failed to buoy issues in this group. United States Steel and Bethlehem were up ¼ each and Youngstown Sheet and Republic were off ⅛.

The Associated Press 60 stock average was unchanged at 65.1 The utility composite edged up 0.1 to a peak since 1937.

BONDS CLOSE MIXED

New York, May 22 (AP).—Conflicting trends held the bond market uneven again today. Major groups lacked the strength to advance and selling was too light to dent prices.

The Associated Press rail and foreign issue averages were ahead slightly, the utilities and low-yield bonds lost fractionally, and industrials held stationary.

After an uncertain start various Milwaukee bonds rose ⅝ to 1⅜ points. Lehigh Valley Loans bettered their position in a late run up as did Chicago and Alton 3s, Burlington 4½s, American Telephone 3s, Lackawanna 5s, General Realty and Utility 4s, Manati Sugar 4s, Soo Line 4s, Katy 4s, Pennsylvania Power and Light 4½s, and Philadelphia and Reading Coal 6s.

CHICAGO STOCKS UNEVEN

Prices were mixed in turnover of 33,000 shares on the Chicago Stock exchange yesterday. Volume leaders were Chicago corporation, Admiral corporation, and Standard Dredging, unchanged, Central and South West Utilities, down ⅛, and New York Central, up ½.

GIMBEL PLANS MEN'S STORE IN SAKS FIFTH AV.

A men's department will be installed in the Saks Fifth Avenue store of Gimbel Brothers in Chicago, along with similar departments in the Beverly Hills, Cal., and Detroit stores, Bernard F. Gimbel, president, told stockholders at the annual meeting in New York yesterday. He said some existing departments also would be improved.

Gimbel plans the addition of a new Saks Fifth Avenue unit in another city, but the location has not been determined. He said sales are 15 per cent above a year ago and profits for 1945 should show improvement.

C. & O. DIVIDEND WILL BE PAID IN PITTSTON STOCK

The Chesapeake and Ohio Railway company yesterday declared with the regular 75 cent dividend a special dividend payable in common stock of the Pittston company at the rate of one Pittston share for each 40 C. & O. shares held. Script certificates will be issued for fractional shares. The distribution will dispose of C. & O.'s entire holdings of 190,625 Pittston shares. Net income of the railroad in April was $2,046,793, compared with $2,292,808 last year.

Three Officers Resign United Paperboard Jobs

New York, May 22 (AP)—Directors of the United Paperboard company today announced the resignations of Leeds Mitchell as president, John Drew as vice president and general manager, and Mitchell Todd as vice president and secretary. Fred Enders was elected president, H. W. Kephart vice president in charge of sales, and P. M. Loddengaard vice president in charge of production. John F. Cordes, treasurer, was elected secretary also.

DRUNKENNESS is a disease . . . which responds to treatment

● Medical skill—human sympathy—intelligent study of each individual case—backed by over 60 years' experience—have given The Keeley Institute international fame for its success with liquor and drug cases.

Mail the coupon for free booklet which will be sent in plain envelope.

Mr. G. P. Nelson
The Keeley Institute
Dwight, Illinois

Name....................
Address....................
City.........Zone...State....

THE Keeley Institute
DWIGHT • ILLINOIS
Chicago 'phone CENtral 5531
Dwight 'phone Main 4

Investors' Guide

[For information about investments or insurance, write The Tribune Investors' Guide. Inclose self-addressed stamped envelope. Inquirers' names are never revealed. Answers are based on information believed reliable, but The Tribune assumes no responsibility therefor.]

Wednesday, May 23, 1945.
[Copyright: 1945: By The Chicago Tribune]

NEW YORK CENTRAL BONDS

Among bonds of solvent rails recently quoted below par are New York Central 4½s and 5s, both due in 2013. How well are they secured?—B. H.

These two issues under the company's refunding and improvement mortgage, totaling 191 million dollars, are ranked as subordinate to about 311 million of other liens.

Altho the company on the average has earned fixed charges by a substantial surplus, there were four years during the 1930s when income failed to cover such charges in full. The most recent of these years was 1938, a period of general business recession, in which New York Central earned only 59 per cent of its fixed charges.

The company has strengthened its position during the war. Its fixed charges in 1944 has been reduced to $46,187,801 from $59,655,064 a decade ago. Its long term debt was cut from $713,192,728 in 1941 to $612,719,372 at the close of last year. Equipment obligations, easily refinanced, are now the only near-by maturities of consequence. Working capital position has been improved.

Total fixed charges were earned 1.77 times in 1944, 2.38 in 1943, 2.01 in 1942, 1.54 in 1941, 1.23 in 1940, and 1.09 in 1939. In recent markets, the 4½s have been quoted to yield 4.90 to more than 5 per cent to maturity, and the 5s at 5.10 to 5.18 per cent.

ASK WAGE BOOST TO OFFSET RISE IN LIVING COSTS

Washington, D. C., May 22 (AP)—Two new moves to permit general wage increases in excess of those allowed under the Little Steel formula developed today in the capital.

The CIO recommended to President Truman that a 20 per cent increase in prevailing basic wage rates be granted "to restore pre-war relationships between wage rates, prices, and productivity per man hour." Rep. Gearhart [R., Cal.] introduced a house resolution calling on the executive department to permit pay boosts up to 30 per cent of Jan. 1, 1941 rates. The Little Steel formula limits increases to 15 per cent.

CIO President Philip Murray told reporters after he had called on the President that immediate increases are necessary because of an expected general reduction of working hours from 48 to 40 a week. Gearhart said rising living costs justified higher wages.

WLB APPROVES AFL PACT WITH SWIFT, ARMOUR

Washington, D. C., May 22 (AP)—The war labor board today approved agreements between the AFL Amalgamated Meat Cutters and Swift and Armour packing firms covering wage adjustments for tools, clothes, and plant inequalities. Union sources said the 10,000 workers would share wage increases estimated as high as 17 million dollars.

One item was modified by the board. The voluntary agreements would have allowed a flat 2 cent hourly increase to cover inequalities within plants. Instead, the board made that amount the maximum and said the actual inequalities should be worked out.

The agreements were negotiated as a result of a WLB directive of Feb. 20.

SMALL RECEIPTS CAUSE ADVANCE IN SOME CATTLE

Abnormally low supplies of cattle at the stockyards the first two days of this week stimulated sufficient competition yesterday to advance some classes of steers 10 to 15 cents a hundred pounds, but most sold steady. The two day receipts of 18,500 were the smallest since June, 1943, and compared with 20,848 the corresponding days last year.

Most heifers, beef cows, canners, cutters, and bologna bulls were steady, and some beef bulls ruled strong to 25 cents higher.

About 97 per cent of hog sales were at the $14.75 ceiling for barrows and gilts. Steady prices were paid for most of the scant supply of sheep and lambs offered.

Marshall Field Declares First Preferred Dividend

Marshall Field & Co. yesterday declared an initial quarterly dividend of $1.06¼ on the new 4¼ per cent preferred stock. Panhandle Eastern Pipe Line company authorized a quarterly dividend of 50 cents.

HIGHWAY NOTES AWARDED

The National City Bank of New York and associates were awarded an issue of 4 million dollars of South Carolina highway certificates of indebtedness on a bid of 100.07 for a 1 per cent rate. The paper was reoffered at prices to yield ½ to 1 per cent.

TODAY'S SPECIAL ATTRACTIONS
SERBIAN DAY
7th War Loan Entertainment featuring
Dance Band
War Hero
Guest Stars
WBKB at 12:30 P. M.
TREASURY CENTER
72 WEST ADAMS
MAIN FLOOR EDISON BLDG.

G. O. P. DEMANDS DEFINITION OF VINSON POWERS

[Continued from page 27, col. 8]

mitted to advance only 18.9 per cent." Between August, 1939, and March 13 of this year, green beans increased 180.6 per cent in price and frozen fish 119.9 per cent.

"It might be noted that while frozen fish and green beans seem to be relatvely plentiful," the committee commented, "it has become somewhat difficult to buy round steak, veal cutlets, or sliced ham."

The administration's effort to force more cattle into federally inspected plants for slaughter—a plan aimed at increasing the supply moving in interstate commerce and thus to urban areas—was especially attacked, on the contention this would simply reduce the slaughter of the small, noninspected plants without consequent gain in the big plants.

Cannot Compel Output

"By its quota system, OPA may be able to force nonfederally inspected plants to reduce their production, but it is doubtful whether it can force federally inspected plants to increase their output against their will," the committee said.

"A competent authority in the department of agriculture has informed this committee that federally inspected plants have sufficient capacity that they could be supplyin, both the government and their usual civilian customers today with the normal amount of meat, if they had the incentive to operate at top capacity."

BAR PUBLICATION OF 42 MAGAZINES IN PAPER MISUSE

Washington, D. C., May 22 (AP)—The war production board has halted publication of 37 comic and five detective magazines and stored in warehouses are more than 5 million copies of 17 magazines "frozen" before they could be offered for sale, the agency said today. None is nationally known.

WPB officials said the actions grew out of misuse of paper quotas or the use of nonexistent quotas. Most of the paper involved was newsprint.

Absolving established and widely known publishers, agency officials said the affected publications were issued by a few New York and Chicago firms.

KATY RAILROAD ENDS 75TH YEAR OF OPERATIONS

The Missouri-Kansas-Texas [Katy] railroad today will observe its 75th anniversary. In 1870 the road was a "visionary project" stretching 182 miles between Junction City and Chetopa, Kas. It since has extended its service to St. Louis and Kansas City, Mo., to southeastern Kansas, to the principal cities of Oklahoma and Texas, and thru the agricultural and mineral lands between.

The system has made its largest improvements in the last 12 years under direction of its present chairman and president, Matthew S. Sloan.

CHICAGO GRAIN PRICES

	High	Low	Close	Prev. close
Wheat				
May	1.77	1.74⅝	1.76⅞	1.76
July	1.62⅝	1.61⅛	1.62⅝	1.61½
September	1.59⅞	1.58⅝	1.59⅝	1.59⅛
December	1.59¼	1.58⅛	1.58⅞	1.58⅝
Corn				
May	1.18½	1.18⅛	1.18½	1.18⅛
July	1.16⅛	1.15⅝	1.16	1.15½
September	1.14⅜	1.13⅝	1.14¼	1.13⅝
December	1.11⅜	1.10⅞	1.11⅛	1.10⅝
Oats				
May	.65	.62	.62¼	.63¾
July	.61⅝	.60⅝	.61	.60¾
September	.59⅝	.58½	.59⅛	.58⅝
December	.59⅜	.58⅝	.59	.58¾
Rye				
May	1.42	1.36	1.41	1.39⅞
July	1.35⅞	1.33⅝	1.35⅜	1.34⅜
September	1.26¼	1.24¼	1.25⅞	1.24½
December	1.25½	1.23¼	1.24¾	1.23⅞
Feed Barley				
May	1.00⅝	.97½	.98	1.01¾
July	1.02⅛	.99½	.99½	1.01⅜
September	1.02¼	.99¼	1.00¼	1.01½
December	1.02⅝	1.01½	1.01⅞	1.01½

OTHER GRAIN MARKETS

	Open	High	Low	Close	Prev close
May Wheat					
K. C.	1.62	1.62½	1.61½	1.62	1.62¼
Mpls.	1.66	1.66	1.66	1.66	1.67¼
July Wheat					
K. C.	1.53½	1.54	1.53	1.54	1.53¼
Mpls.	1.60	1.61⅝	1.60¼	1.61⅝	1.60
September Wheat					
K. C.	1.52¼	1.52⅝	1.51⅞	1.52⅝	1.52¼
Mpls.	1.55¼	1.56	1.55¼	1.56	1.55¼
May Corn					
K. C.	1.11¼	1.11⅝	1.10½	1.11⅝	1.11⅞
July Corn					
K. C.	1.11¾	1.11⅞	1.11½	1.11¾	1.11⅛
May Oats					
Mpls.	.60⅛	.60⅛	.59½	.59½	.60⅜
Wpg.	.51⅜	.51⅜	.51	.51	.51
May Grain Sorghum					
K. C.	1.92	1.97½	1.92	1.96½	1.91½
May Rye					
Mpls.	1.38⅛	1.38¼	1.37½	1.37½	1.37
Wpg.	1.56¼	1.56¾	1.54	1.56¾	1.56
July Rye					
Mpls.	1.28⅜	1.29⅝	1.28	1.29½	1.27½
Wpg.	1.51	1.51¾	1.48¾	1.51½	1.51¼

CASH GRAIN PRICES

Estimated receipts of cash grain at Chicago Tuesday: Wheat, 61 cars; corn, 126; oats, 4; rye, 8; barley, 21; soybeans, 20. Range of cash grain prices per bushel in leading markets:

WHEAT			
No.	Chicago	Kansas City	St. Louis
2 hd..	....	1.66 @78½	....
	Duluth	Winnipeg	Minneapolis
1 d.n.	1.67⅞@68⅞	....	1.67⅞@68⅞
CORN			
	Chicago	Peoria	St. Louis
2 yel..	1.17¼@20¼	1.13⅞@14	....
3 yel..	1.19½	1.11⅞@12½	....
5 yel..	1.14¼@19½	....	....
S grd..	1.08½@13¾	....	....
OATS			
	Chicago	Kansas City	Minneapolis
2 wh..	....	65 @71	62 @64
1 red..	70	65 @71	....
RYE AND FLAX			
		Rye	Flax
Minneapolis		1.35½@38½	3.10
Duluth		1.33½@36½	3.10

BOARD OF TRADE SALES

[On May 21, 1945, in thousands of bu].

	May	July	Sept	*Total
Wheat	1,975	4,027	1,422	8,381
Corn	768	1,135	504	2,852
Oats	2,097	2,181	1,606	6,958
Rye	3,937	9,709	4,314	21,153
Barley	109	216	119	588
Grand total				39,932

*Includes 957,000 bu December wheat; 445,000 bu corn; 1,074,000 bu oats; 3,193,000 bu rye, and 144,000 bu barley.

Open Grain Trades

	May	July	Sept	*Total
Wheat	3,743	15,647	11,215	35,873
Corn	1,500	10,676	5,449	22,013
Oats	3,982	11,441	6,176	25,523
Rye	3,071	20,436	11,723	45,003
Barley	688	778	234	2,066
Grand total				130,478

*Includes 5,268,000 bu December wheat; 4,388,00 bu corn; 3,924,000 bu oats; 9,773,000 bu rye, and 366,000 bu barley.

Aurora & Elgin Receiver Proceedings Dismissed

Chicago, Aurora, and Elgin railroad equity receivership proceedings were dismissed yesterday by Federal Judge Igoe. A few weeks ago Federal Judge Barnes placed the road in bankruptcy at the request of first mortgage bondholders.

COMMODITIES

COTTON FUTURES
[Cents per pound]

	Open	High	Low	Close	Prev. close
New York Cotton Exchange					
July	22.78	22.89	22.77	22.88	22.78
October	22.28	22.42	22.27	22.42	22.27
December	22.17	22.29	22.17	22.29	22.17
March	22.08	22.18	22.03	22.17	22.09
New Orleans Cotton Exchange					
July	22.80	22.89	22.75	22.89	22.80
October	22.28	22.40	22.27	22.40	22.31
December	22.15	22.31	22.15	22.30	22.20
March	22.06	22.17	22.06	22.17	22.08

The average price of 15/16 inch middling cotton at 10 designated southern spot markets yesterday was 22.63. Cash cotton at New York closed at 23.25 nominal.

CHICAGO FUTURES

EGGS—Refrigerator extras: October closed at 44.75c a doz on the Chicago Mercantile exchange, off .10c; sales, 25 cars.

CHICAGO CASH MARKETS

EGGS—Firm. Receipts, 16,238 cases. Receivers' prices, extras, 35.2@36.1c; current receipts, 32.5c.

BUTTER—Firm at OPA ceiling. Receipts, 546,447 lbs. Basic price, 93 score, 41½c; 92 score, 41c.

POULTRY—Firm. Receipts, 1 car and 9 trucks. Live hens, 26.2c per lb; fryers and springs, 29.7c; roosters, 20c; ducks, 25c; geese, 27.2c; turkeys, hens, and toms, 34.5@36.5c.

POTATOES—Firm. Receipts, 39 cars; on team track, 92 cars. Carlots [per 100 lbs]: Alabama, $4.00@4.62; Louisiana, $4.42@4.52; Florida, $4.36@4.66.

NEW YORK FUTURES

WOOL TOPS—Closed 0.2c lower to 0.5c higher. October, $1.295; December, $1.265; March, $1.24 per lb; sales, 265,000 lbs.

COMMODITY INDEX.

The Associated Press weighed wholesale price index of 35 commodities yesterday was 108.64; Monday, 108.58; week ago, 108.60; month ago, 106.54; year ago, 106.60 [1926 average equals 100]. The Dow-Jones commodity futures index closed at 97.51, increase 0.31.

MARKET AVERAGES

[Tuesday, May 22, 1945]

NEW YORK STOCKS

TRIBUNE AVERAGES

	25 indust.	25 rails	50 stks.
High	194.96	43.44	119.20
Low	194.87	42.92	118.39
Close	194.46	43.03	118.74
Net change	+0.21	—0.15	+0.03

ASSOCIATED PRESS AVERAGES

	30 ind.	15 rails	15 util.	60 stks.
Net change	....	—0.1	+0.1	....
Tuesday	86.8	39.9	44.4	65.1
1945 high	87.3	41.6	44.4	65.3
1945 low	78.6	32.9	39.2	57.8

Trading figures on Tuesday: Advances, 294; declines, 372; unchanged, 250. Total issues traded, 916. New 1945 highs, 49; lows, 13.

DOW-JONES AVERAGES

	30 ind.	20 rails	15 util.	65 stks.
Opening	166.12	55.93	31.12	62.26
High	166.61	56.18	31.21	62.46
Low	165.47	55.62	31.04	61.98
Close	165.91	55.74	31.11	62.14
Net change	—0.08	—0.21	+0.01	—0.08

Transactions in stocks used in Dow-Jones averages: Industrials, 62,300; railroads, 98,620; utilities, 55,500. Total, 216,420.

NEW YORK BONDS
[Compiled by the Associated Press]

	20 rails	10 ind.	10 util.	10 for.
Net change	+0.1	......	—0.2	+0.2
Tuesday	100.7	104.6	107.5	73.8
1945 high	100.8	105.5	107.8	73.8
1945 low	96.2	104.6	106.9	68.1

Ten low yield bonds: Tuesday, 117.3; 1945 high, 117.6; 1945 low, 116.3.

LONDON STOCKS
[London Financial Times]

	Close	Net chg.
Industrial	141.7	—1.4
Railroads	63.9	—0.9

CHICAGO LIVE STOCK

[Prices in dollars per 100 lbs.]

Hogs—Receipts, 11,500; shipments, 1,200.
Bulk of sales ..... $14.65@14.75
Month ago ..... 14.65@14.75
Year ago ..... 11.85@13.75
Top yesterday, $14.75; average, $14.70.

Cattle—Receipts, 6,800; shipments, 3,500.
Bulk of sales ..... $15.50@17.25
Month ago ..... 15.25@17.50
Year ago ..... 14.25@16.50
Top yesterday, $17.65; average, $16.35.

Sheep—Receipts, 4,500; shipments, 1,000.
Bulk of sales ..... $15.20@15.25
Month ago ..... 15.85@16.50
Year ago ..... 14.50@15.35
Top yesterday, $16.25; average, $15.25.

Receipts include 5,900 hogs, 300 cattle, and 3,000 sheep direct to packers.

INVESTING COMPANIES
[Quotations by N. A. S. D.]

	Bid	Asked
Affiliated Fund, Inc.	4.99	5.46
American Business Shares	4.22	4.62
Axe Houghton Fund	16.67	17.92
Boston Fund, Inc.	20.36	21.89
Century Shares Trust	32.07	34.49
Chemical Fund	10.87	11.76
Dividend Shares, Inc.	1.47	1.62
Fidelity Fund, Inc.	23.95	25.79
Fundamental Investors, Inc.	28.24	30.95
Group Secur, Bond Shares	9.62	10.57
Do. Steel Shares	5.13	5.65
Incorporated Investors	27.49	29.56
Keystone Custodian Fund, B-3	21.96	24.09
Do, B-4	12.06	13.26
Manhattan Bond Fund	9.95	10.94
Massachusetts Investors' Trust	25.75	27.69
Do, 2d fund	12.98	13.96
Selected American Shares	12.08	13.17
Union Bond Fund, B	22.08	24.14
Do, C	9.63	10.53

NAVAL STORES

SAVANNAH, Ga., May 22 [AP]—TURPENTINE: 81c per gal; offerings, sales, none; receipts, 74 casks; shipments, 492 casks; stocks, 9,916 casks. ROSIN: [100 lb brls], offerings, sales, none; receipts, 183; shipments, none; stocks, 3,913.

DIRECTORS RE-ELECTED

All directors of Anchor-Hocking Glass corporation were reelected at a shareholders' meeting in Lancaster, O.

ON SHORT WAVES

MORNING

5:30—WMAQ	8:00—W-G-N	10:00—WCFL
6:00—WMAQ	8:30—WMAQ	10:30—WLS
6:45—W-G-N	8:45—WBBM	10:45—WLS
7:00—WBBM	9:00—W-G-N	11:00—W-G-N
7:15—W-G-N	9:15—WCFL	11:00—WCFL
7:55—WMAQ	9:30—WLS	11:30—W-G-N

AFTERNOON

12:00—WCFL	2:45—WLS	5:00—W-G-N
12:00—WMAQ	3:00—W-G-N	5:00—WGNB
1:00—W-G-N	3:00—WENR	5:00—WMAQ
1:00—WCFL	4:00—W-G-N	5:45—WBBM
2:00—W-G-N	4:30—WBBM	5:45—WMAQ

EVENING

6:00—WGNB	8:00—WGNB	11:00—WMAQ
6:15—WMAQ	9:00—WGNB	11:30—WIND
6:30—W-G-N	10:00—WGNB	11:55—W-G-N
7:00—W-G-N	10:00—WCFL	12:00—WBBM
7:00—WGNB	10:30—W-G-N	12:00—WMAQ
7:55—WBBM	10:30—WBBM	12:55—WENR
8:00—W-G-N	11:00—W-G-N	1:00—W-G-N

Complete Radio Programs and Highlights for Today

CHICAGO FREQUENCIES.

W-G-N—720	WCFL—1000	WHFC—1450
WIND—560	WMBI—1110	FM—
WILL—580	WJJD—1160	WGNB—45.9
WMAQ—670	WJOB—1230	WBBM—46.7
WBBM—780	WEDC—1240	WDLM—47.5
WAIT—820	WSBC—1240	WWZR—45.1
WENR—890	WCRW—1240	WBEZ—42.5
WLS—890	WMRO—1280	
WAAF—950	WGES—1390	

[M] indicates MBS, [N] NBC, [C] CBS, and [B] Blue network.

MORNING

5:30—W-G-N—The Farm hour.
WMAQ—News; prayer; Early Bird.
WBBM—Music for Millions.
WIND—News; America Goes to Work.
WLS—Smile-a-While show.
WJJD—Breakfast Frolic to 7 a. m.
5:45—WBBM—Farm and Factory program.

6 —WMAQ—Ed Allen, news reports.
WBBM—Paul Gibson program.
WCFL—Come On, Get Up.
WLS—Farm news; George Menard.
WIND—News; Yawn Patrol.
6:15—WMAQ—Town and Farm program.
WLS—Jennie Lou and Her Buddies.
6:30—W-G-N—Morning Melodies.
WLS—Checkerboard Fun Fest.
WAAF—Farm Folks' program.
WIND—Back to the Bible.
6:45—W-G-N—Morning News.
WMAQ—Alex Dreier, news reports.
WLS—Gil Hix, news reports.
6:55—WBBM—First Edition.

7 —W-G-N—Record Reveille.
WBBM—News of the World [C].
WCFL—Martin Agronsky, news [B].
WMAQ—The Suburban hour.
WIND—News to 8 a. m.
WLS—Morning Devotions, Dr. Holland.
WJJD—Karl and Harty, music.
7:15—W-G-N—News bulletins.
WBBM—News reports.
WCFL—Halloween Martin.
WLS—One-Two-Three Time.
WJJD—Wake Up Time.
7:20—W-G-N—Record Reveille to 8 a. m.
7:30—WBBM—The Wishing Well.
WLS—Chuck Acree program.
WJJD—News reports.
WSBC—Viennese Morning Melodies.
7:45—WBBM—Musical Clock.
WCFL—Moulton Kelsey, news reports.
WJJD—Victory Gardener's Diary.
WLS—Doc Hopkins.
7:55—WMAQ—Clifton Utley, news reports.

8 —W-G-N—Your Morning News.
WCFL—The Breakfast Club [B].
WBBM—Robert F. Hurleigh, news.
WMAQ—Your Neighbor program.
WLS—Fed Foley and Rangers.
WJJD—It Happened in Sports.
WIND—News; Wake Up and Sing.
8:15—W-G-N—Two Ton Baker, singer.
WBBM—The Musical Clock.
WLS—Gil Hix, news reports.
WJJD—Breakfast Jamboree.
WIND—Guy Lombardo records.
WAIT—Christianity in Action.
8:30—W-G-N—Victor Lindlahr.
WLS—The Breakfast Club [B].
WMAQ—News reports.
WBBM—Paul Gibson program.
WIND—News reports; Best Sellers.
WJJD—Treasury Salute.
8:35—WMAQ—Clifton Utley, news reports.
8:45—W-G-N—The Wishing Well.
WMAQ—Your Friend, Bob.
WBBM—John Harrington, news.
WIND—News reports.
WJJD—Wake Up Time.

9 —W-G-N—News bulletins.
WMAQ—Robert St. John, news [N].
WBBM—Valiant Lady, serial [C].
WLS—My True Story [B].
WCFL—Ladies, Be Smart.
WJJD—Haven of Rest.
WIND—News; Start the Day Right.
WEDC—Polish news.
9:15—W-G-N—June Baker program.
WMAQ—Lora Lawton, serial [N].
WBBM—Light of the World [C].
WCFL—Hugh Douglas, commentator.
WIND—Quiz Time.
9:25—WLS—Aunt Jemima show [B].
9:30—W-G-N—Charm School.
WMAQ—Road of Life [N].
WBBM—Evelyn Winters' Romance [C].
WCFL—Don Milton, singer [B].
WLS—Gil Hix, news reports.
WJJD—Show Time.
WAIT—Family Altar program.
WGES—Swedish program.
WIND—News; Bing Crosby records.
9:45—WMAQ—Joyce Jordan, M. D. [N].
WBBM—Bachelor's Children [C].
WLS—The Listening Post [B].
WCFL—Love Notes.
WJJD, WBEZ—American Heroes.
WIND—It Sounds Like This.
9:50—WCFL—Roberts at Random.

10 —W-G-N—Spots of Music.
WMAQ—Happy Felton show [N].
WBBM—Amanda, serial [C].
WLS—Breakfast in Hollywood [B].
WCFL—World Correspondents.
WBEZ—Arthur Gaeth, news [M].
WIND—News reports, musical program.
WJJD—News reports.
10:15—W-G-N—Elsa Maxwell [M].
WBBM—Second Husband, serial [C].
WCFL—Guest Spotlight.
WIND—To My Darling.
WJJD—Croonfest.
WILL—Moments Musical.
10:30—W-G-N—Take It Easy Time [M].
WMAQ—Soldier Who Came Home [N].
WBBM—Bright Horizon, serial [C].
WLS—Gil Martyn, news reports [B].
WCFL—Music for Millions.
WJJD—June Merrill program.
WIND—News; Dinah Shore records.
10:45—W-G-N—What's Your Idea? [M].
WMAQ—David Harum, serial [N].
WBBM—Aunt Jenny's Stories [C].
WCFL—Jack Berch show [B].
WLS—Gil Hix, news reports.
WIND, WBEZ—Places and People.
10:55—W-G-N—Lanny and Ginger [M].

11 —W-G-N—William Lang, news [M].
WBBM—Kate Smith Speaks [C].
WMAQ—Editor's Daughter, serial.
WLS—Martha and Helen program.
WCFL, WJJD—News reports.
WIND—News reports, musical program.
11:15—W-G-N—Songs by Morton Downey [M].
WBBM—Big Sister, serial [C].
WMAQ—Linda's First Love, serial.
WCFL—Rendezvous with Romance.
WIND—Quiz Time.
WJJD—Music Goes Round.
11:30—W-G-N—John Holbrook, news reports.
WBBM—Romance of Helen Trent [C].
WMAQ—Musical Milkwagon.
WLS—Live stock, poultry market.
WCFL—Make Believe Danceland.
WJJD—Swing with Charlotte.
WIND—News reports; Club Encore.
11:45—W-G-N—Eddie and Fannie.
WBBM—Our Gal, Sunday [C].
WLS—Farm news; markets; weather.
WJJD—Spotlight on Peace.
11:55—WLS—Farm You'd Like to Own.

12 —W-G-N—Meet the People.
WBBM—Life Can Be Beautiful [C].
WCFL—Baukhage Talking, news [B].
WMAQ—Moulton Kelsey, news.
WLS—Dinner Bell Time.
WAAF—The Symphonic hour.
WIND—News; Gratefully Yours.
WJJD—News; War Worker's Morale.
WWZR—Victory Promenade.
12:15—W-G-N—Luncheon and Lopez [M].
WMAQ—Reveille Roundup.
WBBM—Ma Perkins, serial [C].
WCFL—Constance Bennett [B].
12:30—W-G-N—Navy interviews.
WBBM—Bernardine Flynn, news [C].
WMAQ—Elizabeth Hart Presents.
WCFL—Fashions in Melody.
WLS—Julian Bentley, news reports.
WJJD—Loop Noonday Service.
WIND—News; Dinah Shore records.
12:45—W-G-N—John J. Anthony [M].
WMAQ—Morgan Beatty, news [N].
WBBM—Young Dr. Malone [C].
WCFL—Luncheon Date.
WLS—L. Burlingham, dairy talk.
WIND—Star Stories; Best Sellers.
12:50—WLS—Closing live stock market.

1 —W-G-N—Cedric Foster, news [M].
WMAQ—Guiding Light, serial [N].
WBBM—Two on a Clue.
WCFL—John J. Kennedy, news [B].
WLS—Farming; Uncle Ezra.
WJJD—Baseball Matinee.
WIND—News; Tommy Dorsey records.
WWZR—The Salon hour.
1:10—WLS—Grain market summary.
1:15—W-G-N—Jane Cowl program [M].
WMAQ—Today's Children, serial [N].
WBBM—Rosemary, serial [C].
WLS—Treasury Salute.
WIND—Dugout Interviews.
WCFL—Club Time: Beverly Shea.
1:30—W-G-N—Queen for a Day [M].
WMAQ—Woman in White, serial [N].
WBBM—Perry Mason, serial [C].
WCFL, WLS—News reports.
WIND—Baseball: Cubs vs. Phillies.
WJJD—Dugout Interview.
1:35—WCFL—Linnie Anniversary.
1:45—WMAQ—Hymns of All Churches [N].
WBBM—Tena and Tim, serial [C].
WCFL—Correspondents Abroad [B].
WLS—Musical Feature.
WJJD—Baseball: Sox vs. New York.

Listener's Choice

SPECIAL EVENTS

9:15 a. m.—W-G-N—June Baker presents Mrs. Edward Emerson, speaking on flower arrangement.

12:30 p. m.—W-G-N—Interviews with navy men from Chicago and nearby suburbs.

12:30—WMAQ—Elizabeth Hart, with Freda Miller of the department of labor.

1:30—WIND—Chicago Cubs vs. Phillies.

1:45—WJJD—Baseball: Sox vs. New York.

2:30—W-G-N—Ida Bailey Allen. Guest: Barbara Bates, British war worker.

10:15 p. m.—WENR—Herbie Mintz presents Charles P. Hughes and Gen. John V. Clinnin.

VARIETY, COMEDY, AND DRAMA

Noon—W-G-N—Meet the People, with Bill Anson as quizzer.

1:30 p. m.—W-G-N—Queen for a Day, with Dud Williamson, M. C.

7:00—WMAQ—Mr. and Mrs. North in "Cry Uncle."

7:00—WBBM—Jack Carson, with Arthur Treacher and Freddy Martin.

7:30—WMAQ—Gay Mrs. Featherstone, with Billy Burke and Eddy Howard.

7:30—W-G-N—Fresh-Up show, with Bert Wheeler, Barney Grant, and Rath Davey.

7:30—WBBM—Dr. Christian presents "A Gentleman of Mystery."

8:00—WBBM—Frank Sinatra show, with Bill Goodwin and Alex Stordahl.

8:00—WENR—The Road Ahead, with Clifton Fadiman, Cary Grant, and Anne Baxter.

8:30—W-G-N—Brownstone Theater presents "Daddy Long Legs."

8:30—WMAQ—Mr. District Attorney.

9:00—W-G-N—The Human Adventure: "The Story of the Cosmic Ray."

9:30—WBBM—Let Yourself Go, with Milton Berle. Guest: Paul Muni.

MUSIC

11:15 a. m.—W-G-N—Songs by Morton Downey.

Noon — WAAF — Symphonic hour: Mozart's Symphony No. 39, E-flat major.

4:00 p. m.—WCFL—Music Lovers' Matinee: Dvorak's "Carneval" overture.

8:30—WENR—Spotlight Bands.

9:00 — WBBM — Great Moments in Music, with Jean Tennyson, Jan Peerce, and Robert Weede.

9:15—W-G-N—Artist Recital: Kirsten Flagstad.

9:30—W-G-N—The Northerners, with Kathryn Witwer, soprano, and male octet.

9:30—WWZR—Musical Travelog thru Spain: Ravel's "Rhapsodie Espagnole," Albeniz's "Triana," and others.

10:05—WIND—Symphonic hour: Saint Saens' Symphony No. 3 in C minor.

10:30—WCFL—Music Lovers' hour: Chopin's "Polonaise Militaire."

2 —W-G-N—News reports.
WMAQ—A Woman of America [N].
WBBM—News reports.
WLS—Your Home and Mine.
WCFL—News: Music America.
WSBC—Rug Cutters' Special.
2:15—W-G-N—Canter Canteen.
WMAQ—Ma Perkins, serial [N].
WBBM—Tale of Two Cities [C].
2:30—W-G-N—Ida Bailey Allen.
WMAQ—Pepper Young's Family [N].
WBBM—Arthur Godfrey, comment. [C].
WLS—Grace Wilson, contralto.
WBEZ—Columbia University Forum.
WCFL—Ladies, Be Seated [B].
2:45—WMAQ—The Right to Happiness [N].
WLS—Julian Bentley, news reports.

3 —W-G-N—Walter Compton, news [M].
WMAQ—Backstage Wife, serial [N].
WBBM—House Party [C].
WENR—Views of the News [B].
WCFL—News reports.
WMBI, WDLM—Gospel in Music.
3:15—W-G-N—Words and Rhythm.
WMAQ—Stella Dallas, serial [N].
WENR—Ethel and Albert.
WCFL—Musical program.
3:25—WBBM—Paul Brentson, news reports.
3:30—W-G-N—Melody Memos.
WMAQ—Lorenzo Jones, serial [N].
WENR—Beulah Karney program.
WIND—The Scoreboard.
WCFL—Lorraine Hall program.
WBBM—Meet the Missus.
3:45—W-G-N—Songs of Praise.
WMAQ—Young Widder Brown [N].
WBBM—Missus Goes to a Party.
WCFL—Light Gossip Club.
WIND—Harry James records.
WJJD—The Scoreboard.
WENR—News reports.

4 —W-G-N—News reports.
WMAQ—When a Girl Marries [N].
WBBM—Paul Gibson program.
WCFL—Music Lovers' Matinee.
WENR—Glamour Manor.
WIND—Duke Ellington records.
WJJD—Sports Jamboree.
4:15—W-G-N—Melody Merry-Go-'Round.
WMAQ—Portia Faces Life, serial [N].
WILL—Science News of the Week.
WJJD—1160 Club.
WIND—Dinah Shore records.
4:30—W-G-N—The Music Mart.
WMAQ—Just Plain Bill, serial [N].
WBBM—News reports.
WIND—News; Benny Goodman records.
WENR—Malcolm Claire, stories.
4:45—WMAQ—Front Page Farrell, serial [N].
WENR—Hop Harrigan [B].
WBBM—Gold Coast Rhythm.
4:55—WCFL—War Commentary.

5 —W-G-N—News reports.
WGNB—News; Time to Relax.
WENR—Terry and the Pirates [B].
WMAQ—Gregg Donovan, news.
WBBM—News reports.
WCFL—News reports; Serenade.
WIND—News; Jimmy Dorsey records.
WJJD—Treasury Salute.
5:05—WMAQ—Cloyd Head, news reports.
5:15—W-G-N—Superman, serial [M].
WBBM—Jimmy Carroll Sings [C].
WMAQ—Variety at 5:15.
WENR—Dick Tracy, serial [B].
WCFL—Music a la Carte.
WJJD—News reports.
5:30—W-G-N—Tennessee Jed.
WGNB—American Home Melodies.
WENR—Jack Armstrong, serial [B].
WMAQ—Studs Terkel, sports.
WBBM—John Harrington, news.
WCFL—Hit Tunes.
WIND—Double Feature.
WJJD—Crooner Fan Club.
5:45—W-G-N—Tom Mix, serial [M].
WBBM—The World Today [C].
WENR—Capt. Midnight, serial [B].
WMAQ—Hub Jackson, news reports.
WJJD—GI Hit Parade.
WIND—Musical Motorcade.
WCFL—Tommy Dorsey's orchestra.
WIND—Musical Motorcade.
5:55—WBBM—Bob Trout, news reports [C].

EVENING

6 —W-G-N—Preston Bradley.
WGNB—Fulton Lewis Jr., news.
WBBM—Robert F. Hurleigh, news.
WMAQ—Jim Blade and His Music.
WLS—Julian Bentley, news reports.
WCFL—News reports.
WJJD—Sports Review.
WIND—News reports, musical program.
6:05—WBBM—Everett Holliers, news.
6:15—W-G-N—Telephone Quiz.
WGN—Dinner Music.
WMAQ—News of the World [N].
WBBM—Music That Satisfies [C].
WCFL—Raymond Swing, news [B].
WLS—The Farm's the Thing.
WIND—Musical program; news reports.
WJJD—Pan Americana.
WCRW—Around the Town.
6:30—W-G-N—John Holbrook, news reports.
WBBM—Ellery Queen [C].
WLS—The Lone Ranger [B].
WMAQ—Supper Interlude.
WCFL—Catch Carter's Column.
WIND—Cub News.
WJJD—Minute Man News.
6:45—W-G-N—Say It with Music.
WGNB—Your Request program.
WCFL—Don Artiste, pianist.
WMAQ—H. V. Kaltenborn, news [N].
WJJD—Dinner Serenade.
WIND—Chicago Reporter.

7 —W-G-N—Cecil Brown, news reports [M].
WGNB—News; Wynken, Blynken, Nod.
WMAQ—Mr. and Mrs. North [N].
WBBM—Jack Carson show [C].
WLS—News and Ted Malone [B].
WJJD—Hans Muenzer's orchestra.
WCFL—News reports.
WIND—News reports; musical program.
7:15—W-G-N—War Quiz.
WGNB—Operetta music.
WLS—Lum and Abner, sketch [B].
WCFL—Bing Crosby records.
WJJD—Ranch House.
WIND—Songs of Good Cheer.
7:30—W-G-N—Fresh Up [M].
WMAQ—Gay Mrs. Featherstone [N].
WBBM—Dr. Christian, drama [C].
WLS—Counter-Spy, drama [B].
WCFL—Dr. Schacher, commentator.
WIND—Robert F Hurleigh, news.
WJJD—Supper Frolic to 9:30 p. m.
7:45—WGNB—Garden Gossip.
WCFL—Radio Sports Page.
WIND—Time to Remember.
7:55—WBBM—Bill Henry, news reports [C].

8 —W-G-N—Gabriel Heatter, news [M].
WGNB—News reports; Symphony.
WMAQ—Eddie Cantor program [N].
WBBM—Frank Sinatra show [C].
WENR—The Road Ahead [B].
WCFL—News; Christian Counselor.
WIND—News; Jimmy Dorsey's orch.
8:15—W-G-N—Spotlighting the News.
8:30—W-G-N—Brownstone Theater [M].
WMAQ—Mr. District Attorney [N].
WBBM—Which Is Which? [C].
WENR—Spotlight Bands [B].
WCFL—Labor Flashes.
WIND—News; Close Harmony.
8:45—WCFL—Proudly We Salute.
WIND—News Analysis.
8:55—WENR—Story Teller, M. Miller [B].

9 —W-G-N—Human Adventure [M].
WGNB—News; Keyboard Impressions.
WMAQ—Kyser's Musical Kollege [N].
WBBM—Great Moments in Music [C].
WENR—Niles and Prindle [B].
WIND—News reports; Swoon Tunes.
WCFL—News reports.
9:15—WGNB—Artist Recital.
WCFL—Victory Is Our Business.
WIND—Musically Speaking.
9:30—W-G-N—The Northerners.
WENR—Trans-Atlantic Quiz [B].
WBBM—Let Yourself Go [C].
WCFL—London Calling.
WIND—News reports; Casa Rhumba.
WWZR—Musical Trip Thru Spain.
9:45—WGNB—Musical Memory Quiz.
WCFL—Louie and His Gang.

10 —W-G-N—The Answer Man.
WGNB—News; Symphony.
WMAQ—The Supper club [N].
WBBM—Jack Kirkwood show [C].
WENR—Paul Harvey, news reports.
WIND—News reports.
WCFL—Moulton Kelsey, news reports.
10:05—WIND—Symphonic hour.
10:15—W-G-N—Chicago at Night.
WCFL—Richard Harkness, news [N].
WMAQ—Kleve Kirby, news reports.
WBBM—So the Story Goes.
WENR—Herbie Mintz show.
10:30—W-G-N—News reports.
WMAQ—Dinning Sisters, trio.
WBBM—Eugene Read, news reports.
WCFL—Music Lovers' hour.
WENR—Ulmer Turner, news reports.
WGES—All-Slavic program.
10:45—W-G-N—Your Girl Friend.
WMAQ—Stay Tuned for Terror.
WBBM—Patty Ford's Busy Line.
WENR—Story dramas; rhythm.

11 —W-G-N—News reports.
WMAQ—Don Elder, news reports.
WENR—The Last Word.
WBBM, WIND—News reports.
11:05—W-G-N—Fighters in the News.
WBBM—Five after the Hour [C].
WIND—Sonny Thompson's orchestra.
11:10—W-G-N—Musical Notes.
11:15—W-G-N—George Olsen's orchestra [M].
WMAQ—Parade; Night Music.
WENR—Lew Diamond's orchestra.
11:30—W-G-N—Art Kassel's orchestra [M].
WBBM—Will Back's orchestra.
WMAQ—Words at War.
WENR—Community War Fund.
WCFL—Hans Muenzer's orchestra.
WIND—News; Music that Jumps.
11:35—WENR—Emil Vanda's orchestra.
11:45—WCFL—News reports.
WIND—Treasury Salute.
11:55—W-G-N—News reports.
WENR—Sing for the Seventh.

12 —W-G-N—Curfew time to 1 a. m.
WMAQ—News; Musical Nightcap.
WENR—Midnight Extra.
WIND—News; Night Watch to 5:30.
12:05—WBBM—Ted Lewis' orchestra.
12:15—WENR—Treasury Salute.
12:30—WENR—Swinging with the Stars.
WBBM—Mel Cooper's orchestra.
12:55—WMAQ—News and prayer.
WENR—News reports.
1:00—W-G-N—News reports.
WBBM—News; Ted Weems' orch.

News Broadcasts

The North American service of the BBC from London includes the following programs today. The frequencies [in megacycles] employed after 4:15 p. m. are: 11.93, 9.58, 9.82, 6.11, 7.26, 9.51. 4:30 p. m.—Front Line Family. 4:45 p. m.—News. 6:30 p. m.—Radio newsreel. 7:30 p. m.—Current events. 11:30 p. m.—News reports.

WANT AD INDEX

	Page	Col.
Air Conditioning	31	9
Apartments—See To Rent	28	8
Arts and Antiques	31	2
Automobiles—		
Automobiles For Sale	30	1
Auto Repairing, Equip	30	4
Auto and House Trailers	30	2
Autos to Rent	30	4
Loans	30	4
Trucks, Trailers, Tractors	30	4
Wanted	30	3
Barter and Exchange	29	9
Board and Lodging [See To Rent—Rms., Rm. and Board]	28	8
Boats, Yachts, Etc	33	9
Building Materials	31	9
Heating, Plumbing Equip	31	9
Business Opportunities	30	6
Business Service	30	7
Manufacturing	30	7
Wanted	30	7
Business Personals	31	9
Business Directory	29	9
Cameras, Optical Goods	31	2
Cemeteries	18	5
Clothing, Furs, Etc	30	9
Collections	29	1
Dancing Schools	31	3
Death Notices	18	5
Dogs, Pets, and Equip	29	9
Dressmaking, Millinery Schools	33	9
Employment Agencies—Men	31	4
Employment Service—Men	31	6
Employment Agencies—Women	31	6
Employment Service—Women	31	8
Financial	30	8
Help Wanted—Men	32	1
Help Wanted—Women	32	8
Help Wanted—Women	33	1
Horses, Harness, and Wagons	29	1
Hotels and Apartment Hotels	28	8
Home Furnishings; Furniture	31	1
Home Furnishings Wanted	31	2
Household Appliances	31	2
Instruction	33	9
Jewelry, Diamonds, Old Gold	30	9
Loans—Personal & Business	30	7
Lost and Found	30	9
Machinery and Equipment	30	5
Wanted	30	5
Miscellaneous		
For Sale	31	3
Wanted	31	3
Monuments, Mausoleums	18	5
Mortgages [See Real Estate Loans]	29	9
Motorcycles and Bicycles	30	2
Moving and Storage—[See Business Directory]	29	9
Musical and Dramatic	33	6
Musical Instruments	31	3
Office Furniture and Devices	29	9
Painting and Decorating—[See Business Directory]	29	9
Personal	30	9
Pianos [See Musical Instruments]	31	3
Poultry, Chicks, and Equipment	29	8
Printing Machinery; Supplies	31	9
Radios, Supplies, Service	31	2
Real Estate—		
Apartment Buildings	29	2
Business Property	29	3
Houses	29	4
Farm Lands	29	8
Industrial Properties	29	9
Loans, Mortgages	29	9
Resort Properties	29	8
Suburban	29	5
Vacant	29	5
Wanted	29	9
Sewing Machines [See Household Appliances]	31	2
Situations Wanted	33	9
Sporting Goods	30	5
Store and Bar Fixtures	30	9
To Rent—		
Apartments	28	8
Apartments, Rooms to Share	28	8
Farms	28	8
Furnished Apartments	28	8
Furnished Apartments	29	1
Housekeeping Rooms	28	8
Houses [City and Suburban]	28	8
Industrial Properties [See Real Estate]	29	9
Resort Properties	28	8
Rooms—Room and Board	28	8
Stores, Offices, Shops	29	1
Travel	30	9
Trade Schools—Men	33	6
Trade Schools—Women	33	6
Typewriters and Supplies [See Office Furniture and Devices]	29	9
Undertakers	18	5
Wanted—To Rent—		
Apartments	29	1
Houses	29	1
Industrial Properties [See Real Estate]	29	9
Miscellaneous	29	1
Rooms	29	1

ROOMS—ROOM AND BOARD

South Side

GREENWOOD, 4556—Lge. front rm. ...

GREENW'D, 6433—Sl. rm. ...

UNION, 6626, S.—Nicely furnished lge. rm. ...

LOVELY rm., front, with bath ...

South West Side

ONE room for 2 women ...

North Side

Northwest Side

West Side

Suburban

Miscellaneous

WATCH THIS SPACE FUTURE ROOM VACANCIES

TO RENT—HOUSEKEEPING ROOMS

South Side

North Side

Northwest Side

West Side

APARTMENTS, ROOMS TO SHARE

HOTELS AND APARTMENT HOTELS

BUENA OAKS HOTEL

TO RENT—RESORT PROPERTIES

SUMMER RENTAL

BAIRD & WARNER, REALTORS

TO RENT—FARMS

TO RENT—APARTMENTS—SOUTH

TO RENT—APARTMENTS—NORTH

TO RENT—APARTMENTS—N. W.

TO RENT—APARTMENTS—WEST

TO RENT—FURNISHED APTS.

South Side

Southwest Side

—TO RENT—FURNISHED APTS.—

North Side

5 RM. apt., 3900 N.—Avail. now.; adlts., $100 mo.; ref. and lse. req. Lak. 4269.

West Side

2 ROOMS—Refrig., gas, elec.; nr. Jackson-blvd.; $30. 3252 5th-avenue.

657 PARKSIDE—3 rm. corner apt.; well furn.; clean, light; adults. 2-3 girls.

WANTED TO RENT

Apartments

SERVICE MAN, family of 3—Urgently needs 4-6 room mod. furn. house or apt. in Chicago or sub., prefer north; lease or rent for 1 yr. up to $150 per month. ADDRESS T 313, TRIBUNE.

4 OR 5 ROOM APT. — North or south side. Middle aged couple, no children, no dogs. Ph. Victory 0700 or write W. F. Hebard Equipment Co., 2433 S. State. Mr. R. D. Harris.

WANT—5 rm. flat, heated or unheated; 2d flr.; vic. Logan-square; 3 adults, all employed; no children. Call after 5:30 Capitol 0278.

VETERAN—COST ANALYST. Young business exec.; newlyweds urgently require 2-3 rm. furn. apt. N. or S. Wab. 6642, days. Bri. 9437 eves.

VETERAN and wife need 2-2½ rm. furn kit. apt. for 2 wks. begin. June 4 or 11. References. Kil. 6711.

WIFE and children of Coast Guard officer on foreign duty needs 6 to 7 rm. apt. or house. Ph. Rav. 5821 after 7.

YOUNG dis. vet. des. attr. place to live. Up to $80 mo. Exc. bus. conn. and refs. Whl. 2200. Mr. McCool.

WORKING COUPLE desire small furnished apt. Prefer north or west. Phone after 6 p. m. CAPITOL 0315.

5-6 RM. apt. or house wanted by family of 3 moving from Decatur—Rad. 1931 or Rand. 5600. Mr. Maguire.

1½ TO 2½ rms.—Furn. or unfurn.; will buy furniture if desirable; vic. 2800 to 3600 N. E. of Halsted. Ran. 9476.

5-6 RM. apt.—N. side. Will pay up to $125 mo. Reliable, hi-grade family. Long lease pref. Wab. 1896. Mr. Kallis.

PHYSICIAN, wife, and 1 well trained child desire 4-6 rm. apt. ...

—REAL ESTATE—APT. BLDGS.—

South Side

MUST GO THIS WEEK

8300 BLOCK ON MICHIGAN-AV. 3 ft. brick; octag. front; 5 rms. and glaz. slp. pch.; 5 ft. tile bath, shower; venetian medicine cabinets; arch doors; canv. walls; recessed niches; T. T. stvs., elec. refrigs.; steam ht.; new roof; bldg. 17 yrs. young; 3 car brk. gar. Rents. $60-$62.50-$65; near Mercy High, St. Clotilde, and Public schls. Good tran. Yours for the low price of $17,000. Mr. Kunz.

FLOYD G. DANA & CO.
7465 Vincennes. Rad. 1500.

FOR SALE OR TRADE

3 apt. brick, 1-6 and 2-7s, with 1½ tile baths; 4 car brick gar.; lot 50x125; good Hamilton Park location; near R. I. transp.; apt. available; rent $2,460; price $16,500.

SWAN-LORISH
739 E. 79th. Vincennes 8000.

HYDE PARK'S FINEST 6 APT.
Beau. modern 6 rm.; 2 t. bath; facing Hyde Park-bl. and Madison Pk. Rentals $115 each. Owner leaving for Calif. 2d flr., immed. avail. Priced for quick sale. See without delay. Mr. Carroll.

BAIRD & WARNER, REALTORS
1380 E. 53d-st. Dor. 5400.

THIS IS HARD TO BEAT!
High grade 30 apt. bldg. 2½, 3½, 4, and 6 rm. modern apts.; inc. approx. $24,300 yr.; priced right; your opport. with reasonable cash payment and bal. long term; 4½% int. Address M H 597, Tribune.

TRUST LIQUIDATION
17 flats and 6 stores. Best of construction. Property about 17 years old. Rent $10,600 per year. Price $53,000. Cash required $18,000. This is future money maker. DOMBROU.
5100 S. Marshfield. Prospect 1585.

4 APT., $6,000 DOWN
2-6 rms.; 2-4 rms. ...

—REAL ESTATE—APT. BLDGS.—

North Side

EDGEWATER 3 APT.
Exclusive resid. street; 6 spacious rms., 2 baths, 2 sun rms.; indiv. refrig.; t. t. stoves; light, corner bldg.; well built and in good cond. See today. Mrs. Johnson.

BAIRD & WARNER, REALTORS
4556 Broadway. Lon. 1855

EXTRA FINE 6 APT.
Edgewater 6 rms., 2 baths each; also basmt. apt. $7,200 yr. Inc. $20,000 cash down, bal. at 4% int. A real buy at less than 6 times rental. Franke.

BAIRD & WARNER, REALTORS
4556 Broadway. Lon. 1855.

DE LUXE 6 APT.
6 extra large rms. and closets each apt.; 1½ baths [1 tile], tile kitch.; new stoves and refrig.; 6 car brk. gar.; lot 66x125. One of the finest bldgs. in West Edgewater section. Priced to sell Randolph 2348.

2 FLATS, 4 and 4, 2 bedrms.—Furnace and stove; enclosed porch, asbestos siding; 1 car gar. 1st vacant. $7,000. Estate must sell 2 flat frame on brick, 5 and 5; stove ht. In need of repairs. Make offer. Wm. J. Eitel, 1953 Addison. Graceland 2986.

MOVE IN TOMORROW
5 RM. 1ST FLR. VACANT NOW.
5108-10 N. WOLCOTT.
6 apt. brk., 4s-5s; stm. ht.; elec. refr., t. t. ranges, etc. UNUSUAL TERMS.
WM. JOERN & SONS, Ave. 5500-9199.

6444 NEWGARD-AV.
2 apt. brick; 5-6 rooms; hot water heat; steel constr.; concrete found.; 3 car brick gar. Rents $129.50 mo. Pr. $12,900. Do not disturb tenants. To inspect call Mr. Miller, Lon. 1239.

24 APT. corner bldg.—Except. loc., 3000 north, east of "L," steel constr., new boiler; bldg. very good cond. Approx. $12,000 annual rent O. P. A. Owner will sell at less than 6x rent. Phone Longbeach 2316 Mon. to Sat.

4654-56 N. LEAVITT-ST.
...

—REAL ESTATE—HOUSES—

General

SELL YOUR HOUSE TODAY
CALL CENTRAL 2470 NOW.

South Side

COME AND GET IT—
Clean cut 5 rm. brk. semi-oct. front bung., located at 7142 S. SEELEY-AV. Owner has purchased another bldg. and wants quick deal. Spic and span cond., arched doors, venetian blinds, newly painted basement with celotex block ceiling. Shown by appt. only. Phone Mr. Kreuger today!

DONALD F. MOORE, REALTOR
7748 S. ASHLAND. RADCLIFFE 7300.

FOR
You and Your Family
Beautiful 5 room all brick home. Small Down Payment and monthly payments according to your salary.
A NEW COMMUNITY
Bus and school within 1½ blocks.
PERFECT FOR YOUR CHILDREN.
CALL SAGINAW 6405

9 RM. FRAME RESIDENCE
$7,500 PRICE $7,500.
50 ft. corner, stone foundation, parquet floors. Natural fireplace, full basement, hot air heat, large rooms, garage. Near stores, surface lines.
POSSESSION AT ONCE.
W. E. BRIDGMAN
7909 Champlain. Vincennes 7700.

CHATHAM FIELDS
5 large rms., sleeping porch, octagon front, steel construction, hot water heat, plastered basement, lot 30x175, rock garden, 2 car garage. Owner leaving city. Immediate possession; bargain, $9,500; $2,000 cash.
2032 E. 79th. Regent 8410.

WAR VETERANS
...

—REAL ESTATE—HOUSES—

Northwest Side

7 RM. fr. res.—Arch doors; cab. sink; mod. plbg.; h. w. ht.; 55' lot. $7,700

ST. GENEVIEVE PARISH.
6 rm. brk., oak trim; h. w. ht.; 2 c. br. gar.; nr. Laramie-Altgeld. $10,500

DE LUXE 7-RM. BRICK RES.
Tiled bath; powder rm. and kitch. with spec. cab. wk.; cozy den; KNOTTY PINE LAUNDRY & CLUB ROOM, natural fireplace; gas ht.; nr. Diversey and Cicero; $7,500 cash, balance monthly.
B. J. FELBINGER & CO., Realtor.
2344 N. CICERO-AV. BERK. 2000.

7 RM. brick res.—5 down, 2 fin. and 2 unfin. rms. up; arches; insul.; encl. porch; 2 car gar.; h. w. ht.; good trans.; $10,500; by owner. Have you a 5 rm. htd. apt. to rent? North, northwest, or west. Palisade 6744.

BEAUTIFUL 5 ROOM BRICK HOME with all the latest and most modern appointments; dble. sized lot; 27 min. N. W. of loop; ex. transp., shops; low taxes; $30.02 mo. after down payment. Address M K 101, Tribune.

SELL or trade—$9,500 or best cash offer; store, 2 rooms, 1-4 rm. flat, 1-3 rm. flat; rent $1,464; winter coal in; 2 h. w. htg. plants, ven. blinds; 2 c. brk. gar.; will consider acreage N. W. full or pt. pay; own. in store. 3407 Milwaukee.

YELLOW BRICK OCTAGON.
5 lge. rms.; h. w. auto. gas heat; steel const.; liv. rm. 17x19; tile bath; 2 car gar.; lot 175 ft. deep; Harlem-North dist.; by owner. For info., Ave. 3317, 9-5

IMMEDIATE POSSESSION
Near Addison and Cicero; 2 story home; good cond.; 3 large bedrms.; 1 car gar.; $3,000 cash required. Beesley, 4219 Irving Pk., Pen. 2726.

IN old Edgebrook, 6246 N. Livermore; 8 rm. house; large lot; beau. neighborhd. Good trans., schools. Owner forced to sell. Bargain $16,000. Furnishings optional. Open for inspection.

IMMEDIATE POSSESSION
...

REAL ESTATE SUBURBAN—S. W.

PALOS Township—Lot 100x299; nr. Hickory Hill Country club, off 95th. Call after 6:30 p. m. Vincennes 3734.

6-ROOM FARM HOME
Nr. Hinsdale and C. B. & Q.; on 1 acre; chicken house, well, and orchard; payments $30 per mo.; conv. down paymt. ADDRESS M G 300, TRIBUNE.

20 ACRES—8 rm. home; remodeled; bsmt.; plumbing; other outbldgs.; black land; nr. Tinley Pk. sta.; bargain at $10,500; terms. Grover C. Elmore, Realtor. Branch off., 177th-Oak Park. Mr. Ward, eves., Bev. 3349.

1 ACRE on 22d-st.—Wooded; good soil; 18 mi. from loop. Will finance your bldg. materials for your home. $150 starts you. Bal. $10 per month. Address M G 200, Tribune.

RICH garden farm—Paved road; wide frontage; 1 block in depth; 5 minutes S.W. of 63d-Cicero. Just outside city limits. Price $375 cash. Owners. ADDRESS M T 314, TRIBUNE.

4 RM. HOME—$28.63 MO.
Stoker; furnace heat; fireplace; basement and garage; close to city limits. Small down payment. Central 5057.

6 ROOMS, 1½ BATHS.
Has garage; full bsmt.; large lot; good transp., schools, etc.; down paymt. and $40 month. Address M K 412, Tribune.

REAL ESTATE—SUBURB'N—NORTH

EVANSTON, 2426 Lincolnwood—Beautiful Eng. br. residence; immed. possession. Key at our office.
Pearson, Phalen and Pickard,
516 Davis-street.
Univ. 1940. Amb. 1940.

EVANSTON—2 blks. to lake, park; 7 rms.; good cond.; large liv. rm.; 4 nice bedrms.; h. w. ht.; only $12,500. Smart & Golee, Inc., Briargate 3300.

EVANSTON home—Near Lake-av. ...

REAL ESTATE—SUBURBAN—WEST

BARRINGTON DISTRICT
AN ACRE AT INVERNESS
If you would like to live in the country and still have suburban advantages, SEE INVERNESS TODAY and you will want to plan your home here.
Build yourself or we will do it for you when materials are available.
For sale today—1 tract complete, $1,000; terms.
Drive to 4—Silo office on Northwest highway, 2½ mi. N. W. of Palatine or phone E. P. Cox at Palatine 121 or 178.

BROOKFIELD—Hollywood section; 4 rm. brk. mod. 3 yr. old home; cabinet kit.; gas. ht.; wooded lot; vacant, move right in. Only $6,350. Hadraba, 6847 Cermak, Berwyn 116.

CICERO—Get free list of real bargs. J. O. Sykora, 2411 S. 52d-av. Cic. 453

CLARENDON HILLS
Have several beau. large lots, some with trees and within walking distance to depot; close to school, stores; all improvs. in and paid. I'm selling these lots with a clear title for less than cost of improv. In fine community surrounded by beau. homes. Can be purchased for cash or on terms. Don't wait—answer today!
ADDRESS M A 404, TRIBUNE.

DOWNERS GROVE
OPEN FOR INSPECTION.
$5,750—6 room modern home; bath, bsmt.; furn. ht.; gar.; grape arbor, chn. hse.; shopg., churches, schls.; fast C. B. Q. trans. Address D 100, Tribune.

DOWNERS GROVE
2½ acres; 2-4 rm. houses; 200 capacity chicken house; 7 rows grapevines; 12 fruit trees ...

REAL ESTATE—SUBURBAN—WEST

150 X 300 FEET
With beautiful oak tree which is worth what we are asking for the land; on new paved road; fine Catholic and Protestant school; a beautiful spot for home; $1,000 buys; $200 cash, $15 mo.; close to fine transp. and fine homes. Address M T 390, Tribune.

YOUR FAMILY
will enjoy this beauty spot only 2½ blocks to fine park with natural beauty; oversize home locations; 100x200 ft.; only $575; $115 cash and $8 a month; 1 block to bus to loop. Address M S 325, Tribune.

4 RM. house—Very neat; on large plot of ground; gd. deal for handyman; small down payment; terms can be arranged. Address M P 236, Tribune.

REAL ESTATE—RESORT PROP'TY

Illinois

15 A. CHICK. farm—Level land, good bldgs., excel. 7 rm. hse., fur. heat, bath, hardwood flrs., glazed porches; fruit trees; immediate possession. Price $10,500. MAMIE A. LARSEN, Woodstock Hotel Entrance, Woodstock, Ill. Phones 970 or 575-M.

SUBURBAN home with 27 acres land, near Pontiac, Ill. New 6 room modern bungalow, running water, all modern farm buildings, beautiful shrubbery, and grove, plenty fruit trees, best land, unusual fancy farm home. Price $20,000. Lehman & Eaton, Pontiac, Ill.

CHARMING LAKE HOME—4 rms.; interior decorated; close to town and beautiful private lake; good fishing and bathing; frequent sub. R. R. trans.; 1 hour N. W. Sell for $2,500; dn. pymt. ...

—REAL ESTATE WANTED—

WANTED—VACANT
Will purchase for cash lots that have improvements installed; must be in units of 100 or more. Also interested in vacant without improvements if it consists of 40 or more acres in desirable location. Brokers invited.
EDLIN-OLIVER & CO.
BANK FLOOR, BANKERS BLDG.
105 W. ADAMS. AND. 1470.

WANTED—Location for or will buy or rent dining room restaurant or cocktail lounge; must be east of Ill. Cent. R. R., bet. 51st and 71st st.; brokers' co-op. solicit. Address E 226, Tribune.

WE can sell your property—30 salesmen and 4 offices. Since January 1, 1945, sold 143 properties.
C. T. MOORE REALTY CO.
1 N. La Salle, Rm. 1419. Ran. 4260.

WANTED for cash—Citrus grove in irrigated section of Rio Grande valley. Brons. Delaware 2373 or evenings, Hol. 3168.

HAVE more than 100 buyers for bungalows & 2 flats—North or northwest.
Metropolitan Realty.
4102 Milwaukee. Mulberry 1212.

WANTED.
ACREAGE for subdivision; also improved lots. Address K J 388, Tribune.

SERVICE MAN wants to buy small fruit farm—Southern Mich., nr. Lake Mich. G. H. Cordell, 65 E. S. Water.

...

WAR VETERANS

$450 DOWN

NORTH PARK SECTION

NEW BRICK RESIDENCE

IMMEDIATE POSSESSION

RELIABLE BUILDER

$395

GENUINE OFFER!

IMMEDIATE OCCUPANCY 6 ROOM BRICK HOME

G-I HOMES

4, 5, 6 ROOM HOMES OPEN FOR INSPECTION

South of Hinsdale

ELMHURST Modern Brick Home Monthly Paymts.$38.78

LAKE SHANGRI-LA

Off the Beaten Path

2D FLOOR SPACE

CHICAGO-CLARK BUILDING

RACE HORSES

REAL ESTATE—VACANT

REAL ESTATE—BUSINESS PROPTY

REAL ESTATE—SUBURB'N—SOUTH

REAL ESTATE—SUBURBAN—N. W.

REAL ESTATE—FARM LANDS

INDUSTRIAL PROPERTIES

TO RENT—STORES, OFFICES, SHOPS

HORSES, HARNESS, AND WAGONS

OFFICE FURNITURE AND DEVICES

DOGS, PETS, AND EQUIPMENT

POULTRY, CHICKS, & EQUIPMENT

BUSINESS DIRECTORY

—AUTOMOBILES FOR SALE—

Don't You Believe It? We're Selling 'Em and Cheap, Too!
179 AUTOMOBILES
Save $100 to $1,000
"AS GOOD AS GOLD"
We'll go out of "Our Way" to give YOU an honest square deal.
BECAUSE [1] We're out of the high rent district.
BECAUSE [2] We don't need fancy trimmings or high pressure salesmen.
BECAUSE [3] You don't pay for silk curtains, marble floors.
WE WHOLESALE
All Makes All Models
Chevs.—Fords—Plyms.
Dodges—Olds.—Buicks
'42 Buick sp. conv. cpe.; r. & h. $1,830
'42 Chry. Wds., 4 d.; r., h., fl. d. $1,932
'42 Ford 2 dr. de l.; h. $1,211
'42 Buick 4 dr. sed.; r. and h. ... Ceiling
'42 Plym. 2 dr. sed.; h. .... Ceiling
'42 Plym. conv. cpe.; r. and h. ... Ceiling
O.P.A. ON 42'S ONLY.
—OTHERS—
Below Ceiling
CITY
1718 SOUTH STATE
Open Every Day Till 7 P. M.
Closed Sunday

GRAHAM '41 SUPERCHARGER 4 DR. SEDAN; RAD., HTR.; W. W. TIRES; SEAT COVERS; CANNOT BE TOLD FROM NEW; VERY LOW MILEAGE. 7320 STONY ISLAND.

CHEVROLET—'36 sports sedan; guaranteed good condition; heater; terms. Olds. '36 cpe.; heater; good condition. Pontiac '33 coach; good condition. Easy payments. 6156 N. Western-av.

WE WHOLESALE
1150 W. Jackson-blvd.

BUICKS
1941—1940—1939
Fully equipped sedan, also over 100 other cars to choose from; all makes and models; at or below ceiling with or without trade; we have a selection of 1942's, all makes and models. OPA required.
ESSERMAN MOTOR SALES
6130 Cottage Grove Mid. 0506

'39 BUICK SEDAN
RADIO, HEATER. ALSO '37 BUICK SEDAN, VERY CLEAN.
STUDEBAKER
1834 Ridge-av., Evanston. Open Sun.

1939 BUICK LIMO.—7 PASS.
1939 BUICK SEDAN—7 PASS.
1939 BUICK COUPE—5 PASS.
1938 BUICK CONVERTIBLE.
1938 BUICK SEDAN—5 PASS.
8959 S. Ashland. Always open.

BUICK—'39 SPECIAL CONVERTIBLE Coupe; radio, htr.; very good tires; new black automatic top; owner will sacrifice for $975. Will accept trade and give tms. MUNSEN, 5325 BROADWAY, LONGBEACH 2937.

1940 BUICK SUPER 4 door sedan radio. Heater, ceiling. No trade necessary. MURPHY, 2650 N. CICERO.

BUICK—1941 sedanette; radio, htr.; excellent condition; also 1940 and 1941 sedans and sport coupes. MOSS, 6727 S. WESTERN.

BUICK—'36 coach, model 40; compl. overhauled; like new tires; best offer. 3101 N. Kimball, 2d. Key. 6869.

BUICK—1942 SUPER SEDANETTE. RADIO, HEATER. OPA NEEDED. 640 MADISON-ST. OAK PARK.

BUICK—1937 4 dr. 8 pass. sedan; radio, htr.; motor and tires in good cond.; cln. Tms. and trade. $595. 2347 W. North.

BUICK—1939 4 dr. sedan; very good cond.; motor just overhauled; bargain. 918 E. 47th. New Perfection Garage.

BUICK—'41 coupe; Super; r., h.; very clean; will trade for smaller car. Bittersweet 6657, after 6 p. m.

BUICK—1939 4 dr. sed.; radio, heater; 5 good tires; car clean thruout; will sell below ceiling. Brady, 6323 S. Ashland.

BUICK—'39 convertible club coupe; radio, htr.; exc. cond.; perfect tires; bargain. 3520 ARCHER.

BUICK—'38, 7 pass.; limited; perfect cond.; good tires; radio; low ceiling price. 6618 S. Western. Pro. 8811.

BUICK—'40 4 door sed.; many extras; wonderful car; bargain. Dor. 8950.

BUICK—'36 master sed.; clean; gd. tires. Owner left town. 2055 Belmont.

BUICK—1941 convertible coupe; excellent cond. 2410 Lakeview. Lin. 9412.

BUICK—'38 Special 4 dr. sed.; r., h.; bargain. 3939 WASHINGTON-BLVD.

BUICK—1941 7 P.; HT., RAD.; $2,975. EMIL DENEMARK, 3860 OGDEN-AV.

CADILLACS
'40-75 7 PASS. IMP. SD.; H., R. $2,995
'40-60 SPECIAL SED.; H., R. ... $2,275
'39-75 7-PASS SED.; HTR. $1,995
EMIL DENEMARK
3860 OGDEN-AV. CRAW. 4100.

CADILLAC 60 SPECIAL FLEETWOOD. The last '40 built. Low torpedo body. Radio, heater. Matched U. S. Royal tires. A perfect car at ceiling price. F-E-L-Z. 25 YRS. 1132 DIVERSEY.

CADILLAC—1939 sedan, 4 door trunk, 5 passenger, Model 75. In storage 2 years. Cannot be told from brand new. Very low mileage. Truly a beautiful car. Will sacrifice below ceiling price. 2247 S. Michigan-avenue.

CADILLAC 38-60 SPECIAL 4 DR. SED. Beautiful jet black, white wall tires; like new thruout. Sell below ceiling. BRADY, 6323 S. ASHLAND.

CADILLAC—1939 4 DR. SEDAN. RADIO, HEATER. SOUTH CHICAGO BUICK. 8600 COMMERCIAL.

CADILLAC—1939 SEDAN; 7 PASS. CADILLAC—1939 SEDAN; 60 SPEC. 8959 S. ASHLAND. BEV. 7440.

CADILLAC—1937, model 75, 7 pass. sedan; perfect cond.; good rubber; below ceiling. 2421 South Park-way.

CADILLAC—'38 model 6119 touring sed.; rad., htr., w. w. tires; exc. cond. CALL GEORGE FLECK, EST. 2229.

CADILLAC—1937 7 pass. sedan; bargain. New Perfection Garage, 930 E. 47th.

CHEVROLET—1942 custom aero sedan; beautiful maroon finish; an excellent low mileage car with good white side tires, special steering wheel, 5 band short wave radio and many extras; owner would like to trade for convertible coupe with holder of O. P. A. certificate. Will arrange terms for resp. party. MUNSEN, 5325 BROADWAY.

CHEV.—'40 4-DR. SPEC. DE L. SEDAN. Heater; has beautiful black finish, good tires; excellent mech. condition. Will sacrifice for $890, would like to trade for convertible coupe or cheaper car. Munsen, 5325 Broadway. Lon. 2937.

CHEVROLET—'40 STATION WAGON. 7320 STONY ISLAND-AV.

CHEV.—'36 sed.; r., h., 5 good tires; sacrifice. 3939 WASHINGTON-BLVD.

CHEVROLET—1941 sedan, 5 pass; ceiling price. 1647 S. PULASKI.

Chrysler 1940 Sedan
6 cyl. Royal 4 door, in blue; radio, heater. Will be sold under ceiling.
BIRD-SYKES, 2235 S. Michigan

CHRYSLER—1937 Airflow 6 pass. sed.; rad., htr.; 5 good tires; below ceiling. SOUTH ASHLAND MOTORS, INC. Auth. Chrysler-Plym. Dealer. 6145 S. ASHLAND. REP. 7600

1937 CHRYSLER IMPERIAL 7 pass. sedan overdrive. Radio, heater. No trade necessary. MURPHY, 2650 N. CICERO

CHRYSLER—'39 4-dr. sed.; A-1 cond.; rad., htr., overdr. Below ceiling. Vir 2979.

CHRYS.—'41 Royal 4 dr. sed.; rad. ht. 1025 N. Clark. Whitehall 8038

CHRYSLER—'35 4 dr. de l. trk. sedan; A1; 7 gd. tires; $195. 2272 Milwaukee.

CORDS—ALL MODELS AND TYPES. CORD PARTS AND SERVICE. 7320 STONY ISLAND.

CROSLEY—1942; OPA. BRAND NEW CONVERTIBLES AND SEDANS. 7320 STONY ISLAND.

DE SOTO—1939 5 pass. sedan; in very good run. cond.; $650 Nev. 6079.

DE SOTO—1941 4-door sedan; radio, heater. 4133 Lake Park.

DE SOTO—'37 4 door sed.; rad. htr.; barg. 5431 Cottage Gr. Mr. Curnane.

DODGE—'38 4 dr. touring sed.; rad., htr., 5 w. ts.; gd. cond.; will accept smaller car in trade. R. Squiller, 6305 S.Rockwell. Gro.1471.

FORD—1937 5 pass. sedan, model 60; 5 tires; sacrifice ....$250 SOUTH ASHLAND MOTORS, INC. Authorized Chrysler-Plym. Dealer. 6145 S. ASHLAND. REP. 7600.

FORD—'38 de luxe fordor; rad., and htr. Needs some metal work ....$399 FORD—'37 tudor ....$199 STALLWORTH MOTOR CO., 7400 STONY ISLAND. HYD. 2500.

1941 FORD—6 CYLINDER. 2 door sedan. Very economical car. No trades necessary. MURPHY, 2650 N. CICERO.

FORD—'37 2 door sedan; good condition; good tires; private party. 3139 N. Oconto-st.

FORD—'37, model 85 ....$295 5 pass. sedan; fully equipped. BRADY, 6323 S. ASHLAND.

FORD—1941 super de luxe sed; radio, htr.; low mil. Belden, 4748 Chicago.

FORD—1940 4 dr. sedan; below ceiling. Phillips 66 Gas Sta., 7126 Stony Isl.

FORD—1931 model A 2 door sedan. Call Atlantic 4867 after 3 p. m.

FORD—'36 tudor; htr.; $295. 3333 N. ASHLAND.

BRAND NEW
1942 HUDSONS
ALL MODELS
LIMITED SUPPLY—OPA
BERNARD BROS.
1038 Chicago-av., Evanston

LA SALLE—'38 DE LUXE SEDAN. A gorgeous late '38 that looks and runs like a new car. Radio, heater, fine tires. Priced $200 below ceiling. 15 MOS.' TERMS. WILL TRADE. F-E-L-Z. 25 YRS. 1132 DIVERSEY.

LA SALLE '40 SEDAN
Torpedo body; radio, heater; good tires; sell at ceiling; terms, trade. Open eves.
WALTON, 2301 S. MICHIGAN

LA SALLE—'39 4 dr. trunk sedan; rad., heater; beautiful thruout; ceiling price. BRADY, 6323 S. ASHLAND.

LINCOLN-Zephyr—'39 sedan at dealers wholesale ceiling price. A perfect car in perfect condition. 2247 S. Michigan.

LINCOLN-ZEPHYR—'41 4 dr. sed.; rad., htr., exc. w. w. tires. Beau. maroon. Below ceil. Wright, Rogers Pk. 8842.

—AUTOMOBILES FOR SALE—

DOYLE MOTORS
WE STILL HAVE
SHOWROOMS FULL OF GOOD CARS
Immediate Delivery
'42 Chrysler N. Y. 4 dr. de luxe sedan. Rad., htr., overdrive. OPA. Ceiling.
'42 Plym. 4 dr. de l. sed.; r., h. ... OPA
'41 Buick de luxe sed.; r., h. ..... Ceil
'41 Chevrolet de luxe sed.; r., h. .. Ceil.
'41 Hudson sed.; r., h. .... Barg.
'40 Plymouth de l. sed.; r., h. $795
'40 Buick de l. sed.; r., h. .... Barg.
'40 Dodge sed.; r., h. $795
WITH OR WITHOUT TRADE
'39 Hudson de l. sed.; r., h. $495
'39 Stude. custom coupe; r. h. .... Barg.
'39 Dodge de l. coupe; r., h. $695
'39 Olds sed.; r., h., o'd. $695
'39 Nash sed.; r., h., o'd. .... Barg.
'39 Plym. coupe; r., h. $545
'38 Packard sedan; r., h. $595
'38 Buick sedan; r., h. .... Barg.
'38 Studebaker sedan; r., h. ...... Barg.
'38 La Salle de l. sed.; r., h. .... Barg.
'37 Buick 7 pass. sed.; like new .. Barg.
'37 Pont. sd. Barg. '37 Plym. sed. $295
'37 Dodge sd. $295 '37 Buick sed. $295
'37 Nash sd. $295 '36 Pont. sed. $245
MANY MORE BELOW CEILING
EASY PAYMENT PLAN
OPEN EVES. 'TIL 9. ALL DAY SUN.
6111 SO. HALSTED

GENERAL MOTORS
DEALER.
PEOPLE'S PONTIAC
HAS 150 FINE CARS
TO CHOOSE FROM.
'34 Chevrolet sedan; ready to go .. $195
'35 Olds sedan; runs fine .... Barg.
'36 Chevrolet sedan; radio, htr. .. Barg.
'37 Buick sedan; radio, heater .... Barg.
'37 Ford coach; radio, heater $295
'37 Dodge sedan; radio, heater .... Barg.
'36 Olds sedan; radio, heater $365
'37 Olds sedan; radio, heater $595
'37 Pontiac sedan; radio, heater .. $495
'38 Chevrolet sedan; radio, htr. .. $550
'37 Lincoln Zephyr sedan; r. h. ... Barg.
'38 Buick sedan; radio, htr. ...... Ceiling
'38 Pontiac sedan; radio, htr. .... Barg.
'39 Chevrolet sedan; radio, htr. .. $675
'39 Pontiac sedan; radio, heater .. $795
'39 Oldsmobile sedan; radio, htr. .. $863
'39 Buick sedan; radio, htr. ...... Barg.
'39 De Soto sedan; nice cond. .... Ceiling
'39 Plymouth station wagon; r., h. Barg.
'40 Willys sedan; radio, heater .... Barg.
'40 Nash sedan; radio, heater ..... Barg.
'40 Studebaker sedan; radio, htr. .. Barg.
'40 Hudson sedan; radio, htr. ..... Barg.
'41 Packard sedan; radio, htr. .... Ceiling
'41 Hudson sedan; radio, htr. ..... Barg.
'41 Dodge sedan; radio, heater .... Barg.
'41 Buick sedanette; radio, htr. .. Barg.
'41 Mercury sedan; radio, htr. .. $1,250
'41 Pontiac sedanette; radio, htr. .. Barg.
'42 Chevrolet sedan; radio, htr. .. O.P.A.
3152 Ogden at Kedzie
EVES. TILL 9, CLOSED SUNDAY

Lincoln-Zeph. '41 Cpe.
6 PASS. IN BLUE. CUSTOM MODEL. RADIO, HEATER, OVERDRIVE, WHITE WALL TIRES. LIKE NEW. $1,750.
BIRD-SYKES, 2235 S. Michigan

LINCOLN '41 7 SEDAN
CUSTOM MODEL, FULL 7 PASSENGER. JUST LIKE NEW; PRICE $3,000.
BIRD-SYKES, 2235 S. Michigan

LINCOLN—1939 sedan, 7 pass.; cleanest one in Chicago; blk. finish. U. S. Royal Master w. w. tires, sidemounts; OPA ceiling price $4,550. Our price, $1,975. Terms $700 down, 15 months or trade. 8959 S. ASHLAND. BEV. 7440.

LINCOLN—'36 4 dr. sed.; like new; w. w. tires. 3642 N. Olcott. Lac. 0217.

MERCURY CONVERTIBLE
Gorgeous '42 car; equipped with radio and heater; 5 excellent tires; mechanically perfect. OPA ceiling. 1111 N. CLARK.

NASH—1940 TOURING SEDAN
Ambassador 8 model, 4 door, overdrive; radio, heater, original finish; low mileage car; exc. condition; a real buy at ceiling price; no trade necessary.
2317 S. MICHIGAN-AV.

NASH—'37 AMBASSADOR SEDAN. FINE, WELL KEPT CAR. PRICE $100 BELOW CEILING. 15 MOS.' TERMS. OLESON, 1132 DIVERSEY.

NASH—'40 4-dr. sedan; radio, htr., overdrive. 2800 Peterson-av. Hol. 4640.

OLDSMOBILE—1941 4-door Hydramatic sedan; radio, heater, whitewalls.
J. A. LAVERY MOTOR CO.
Authorized Ford Dealer.
6127 COTTAGE GROVE. MID. 5300.

OLDSMOBILE—'42, model 98, 4 door sed.; w. w. tires, hydra. and heater; OPA; perfect condition, at ceiling price. C. B. O'Malley Co., 801 Diversey.

OLDS '41—Hydra., 8 cyl. custom cruiser sed. Full equip. orig. owner, to priv. buyer. Pr. $1,280. Dea. 3535.

OLDS.—'40 4 door "6" cyl. sedan; like new thruout; ceiling; trade or no trade. BRADY, 6323 S. ASHLAND.

OLDSMOBILE—'36 4 door sedan; radio, heater; nice car. Dor. 8950

OLDS—'36 4 door sedan; 6 cyl.; rad., heater; bargain. 3939 WASHINGTON.

OLDS.—'40 6-cyl. 4-dr. sed.; rad., htr. 2800 PETERSON-AV. HOL. 4640.

PACKARD—'40 4-dr. sedan; radio, htr.; and like new white wall tires. This car will stand the most rigid mechanical inspection. Owner must sacr. $1,095. No trade necessary, but will accept one and give terms to responsible party. See car at 5325 Broadway. Munsen.

1941 PACKARD 110 convt. coupe.
1939 Packard Super 8 convt. coupe.
1939 Packard 120 convt. sedan.
These convertibles are like new.
CEILING PRICES.
NORTH SIDE PACKARD.
1809 DEVON-AV. BRI. 3100.

PACKARD—1938 7 pass. sed.; radio, htr.; recond.; exceptionally good tires. Authorized Packard Dealer. BEVERLY HILLS MOTORS. 1705 W. 95th-st. Beverly 5528.

PACKARD 1942 CLIPPER 4 DR. sedan. Demonstrator, new car guarantee; O. P. A. necessary; ceiling price. NORTH SIDE PACKARD. 1800 DEVON-AV. BRI. 3100.

PACKARD—'37, excel motor and tires. Call Delaware 1683 before 9 p. m. Corner Chestnut and La Salle.

PACKARD—'40 4 door sed., model 110; 6 cyl.; radio, htr. Plaza 6611.

PACKARD—1935 convert.; radio, htr.; $295. 2201 Diversey-pkwy. before 7.

1939 PLYMOUTH Sedan with heater. All ready to go. No trade necessary. MURPHY, 2650 N. CICERO

PLYMOUTH—1939 5 pass. sedan; fully equipped; full price ....$645 BRADY, 6323 S. ASHLAND.

PLYM.—'37 2 dr. and 4 dr. sedan. Phillips 66 Gas Sta., 7126 Stony Isl.

PLYM.—'41 de l. sed.; fully eqpt.; good tires; low mil. Dealer, 1252 S. Kolin.

PLYMOUTH—1937 sedan; $200. 6301 S. Morgan-st.

PLY.—'42 4 dr. sed., gd. cond.; new paint job; $1,100; OPA. Comm. 8597.

1939 PONTIAC CONVERTIBLE. Club coupe with radio and heater. No trades necessary. MURPHY, 2650 N. CICERO

PONTIAC—'41 sedanette; radio, htr., excellent condition; also '40 sedan. MOSS, 6727 S. WESTERN-AV.

PONTIAC — '36 5 pass. sedan; radio, heater; sacrifice. 3939 WASHINGTON.

STAR—'29 small 4 door sedan; 6 cyl.; motor, tires, body and upholstery in perfect cond.; $225. Liv. 1114.

STUDEBAKER—'41-'40 CHAMPION. De luxe tone club and cruising sedan. These are exceptional cars. Original every detail. Ceiling price. 15 mos.' terms. Will trade. F-E-L-Z. 25 YRS. 1132 DIVERSEY.

STUDEBAKER—1938 Commander 6; 4 door sedan; radio, heater; good tires. Sell for ceiling price. GLEN E. HOLMES, 30 W. Lake-st.

STUDE.—'41 Pres. 4 dr. cruiser sedan; r., h; overdr.; w. w.'s; exc. cond. CALL GEORGE FLECK, EST 2229.

STUDEBAKER—'40; Comm. 6; 4 door sed.; owner in service; priv. Alb. 2909

STUDEBAKER — '38 Comdr. "6" club sed.; overdrive; brg. 3939 Washington

WHITE—1938 bus; 28 pass. within OPA ceiling price. 460 Lake, Maywood. Ill

WILLYS—1937 4 dr. sed.; A1 mech. cond.; 5 tires; full price .... $275 SOUTH ASHLAND MOTORS, INC. Auth. Chrysler-Plym. Dealer. 6145 S. ASHLAND. REP. 7600.

WILLYS—1942 4 DR. SEDAN. If you want extra gas economy This is the car. Need OPA. LANAHAN, INC., 2542 S. Michigan.

—AUTO AND HOUSE TRAILERS—

NEW LIGHTHOUSE TANDEMS
CLOSING OUT—NEW STREAMLITE. GLIDER AND UNIVERSAL.
All Types Luggage Trailers
Will accept anything of value in trade.
NO PRIORITY REQUIRED
7316 STONY ISLAND. DOR. 1678

CHICAGO TRAILER MART
has everything in fine house trailers; a trailer for every need. Luggage and utility trailers of all types now available. 1815 Indiana-av., Chicago 16. VICTORY 5133. OPEN SUNDAYS

ZIMMER 1942 27 ft. bottle gas, awnings. Like new 1941 Roamer, 23 ft.; elec. brakes; white wall tires; new awnings; 1941 Glider, 25 ft.; perfect condition. Small down payment. 1422 E 67th-st. Midway 5139. Open eves.

AMERICA'S FINEST NEW TRAILERS—TRAVELITE SUPERIOR, ROYCRAFT USED BUYS. WE ALSO BUY. 9317 COTTAGE GROVE. RAD. 0212.

1945 SCHULT Liberty—Tandem wheels, new tires, brakes; used: $375 up; very easy terms. We buy, sell, rent, finance. Donn's, 7424 Stony Island. Dor. 5000.

ALMA NEW CONTINENTAL. Also want 100 used trailers—Now! Ted Keim, 8255 S. Chicago. Bay. 3587

KOZY COACH—NEW MOON—TRAVELO. Terms-Trade. Also will buy. Huyck & Crist, 6430 Stony Island. But. 2900.

NEW Howard, La Salle, Continental—On display. 7405 STONY ISLAND-AV.

ORR & ORR National American Tandems. Used. Access. We Buy. 7350 Stony Isld.

UTILITY trailers—New and used; bought and sold. 1600 W. Irving Pk. Div.9177

AUTO luggage trailer—Good tires. $85. 1941 Wilmot-av. Bru. 1783, after 4.

1945 AMERICAN tandem—$2,200; frig., 4 wheel brakes. 2553 N. Central-av.

—MOTORCYCLES AND BICYCLES—

1938 INDIAN—Model 45; motor completely overhauled. See to appreciate. Call Delaware 3675 between 10 a. m. and 6 p. m.; eves., Whitehall 9723. Ask for Mello.

1939 HARLEY DAVIDSON—45 INCH ALSO 1936 H. D. 80 INCH WITH SIDE CAR, JUST REBUILT. WILL TRADE. 7320 STONY ISLAND-AV.

NEW MOTOR SCOOTERS and bicycle motors—No priority required. General Repair Shop, 3844 Lawrence-av.

BICYCLE—Exceptionally good condition; $40. Phone Midway 10042.

HARLEY-DAVIDSON — '41-61 overhead; excel cond 5929 W Chicago. 1st floor

BICYCLES—New and recond.; balloon tires; lge. select.; mod. pr. 3408 Ogden.

—AUTOMOBILES WANTED—

ATTENTION
BETTER SELL YOUR CAR NOW!
WHILE PRICES ARE STILL HIGH
CEILING PLUS EXTRAS FOR RAD., HTR., OVERDRIVE
2644 N. CICERO
CALL US—OR COME OVER.
BERKSHIRE 1260
OPEN EVES., SUNDAY TILL 6.

BELMONT 0423
The MAGIC NUMBER that will give you the uppermost cash for your car
Wanted 1932 to 1942
All Makes—All Models
Bonus for radio, heater
A bonded buyer will call at your home or office
2625 N. CICERO-AV.

DOYLE
6111 S. HALSTED
WILL PAY
THE MOST CASH FOR YOUR CAR
ALL MAKES, '35 to '42.
Convince Yourself
CALL NOW! DOYLE
NORMAL 3217

GENERAL MOTORS
DEALER.
PAYS HIGHEST CASH PRICE
V-E Day Has Come and Gone
HIGH USED CAR PRICES WILL SOON BE GONE.
'SELL YOURS NOW
WE WILL COME OUT. CALL
ROCKWELL 4060
3152 Ogden at Kedzie
OPEN EVES. TILL 9—CLOSED SUN.

WE'LL BUY IT
HIGHEST PRICES IN CASH
ANY MAKE OR MODEL
PHONE MR. HENSEN
Longbeach 6636
WE WILL COME OUT OR DRIVE TO
4464 BROADWAY
OPEN EVENINGS UNTIL 9 O'CLOCK. ALL DAY SUNDAY.

IF YOU WANT TO BICKER
CALL OTHERS
IF YOU WANT TO SELL
CALL
NATIONAL 2020

KNOW YOUR DEALER
LAWDER BROS., INC.
ESTABLISHED 1890.
FOR HIGHEST CASH PRICE
Bring car and title for quick deal.
TRIANGLE 2500
6900 VINCENNES-AV.
1 BLOCK WEST OF STATE-ST.

NEW CARS!
Soon to Be Manufactured
Don't Wait, Sell Your Car
Now for the Highest Cash Price
F-E-L-Z
Est. 25 Yrs.; At 1132 Diversey
Graceland 2810. Open Sundays.

SOUTH SIDERS
WE NEED YOUR CAR
WE'LL COME ANYWHERE
QUICK AND MOST CASH
REGENT 0616
RONNIE MOTOR SALES.
7625 STONY ISLAND.

SMARTEN UP!
SELL YOUR CAR NOW
CALL
SPAULDING 3940
OR COME TO
3940 GRAND-AVENUE

NAVY PILOT, back from overseas, wishes to purchase '41 Chrysler station wagon or '41 Chrysler Hylander 5 pass. convertible coupe, fluid drive, radio and heater; from original owner. Overdrive desired but not required. Reply special delivery with full particulars. Address B P 29, Tribune.

PACKARD
PAYS HIGHEST PRICES FOR PACKARDS
AND ALL MAKES AND MODELS.
24th and Michigan Cal. 7400

WE PAY HIGHEST CASH PRICES for old junk, wrecked autos or trucks. We come out and pick up promptly. World's Largest Auto-Truck Wreckers.
WARSHAWSKY & CO.
1900-24 S. STATE. CALUMET 6800.

JESSE M. CHASE
24 RETAIL STORES.
Full value paid for good used cars.
5718 Broadway Longbeach 4500

1902-1942
USED, WRECKED, BURNED, JUNKED CARS. BUSES. TRUCKS. BEST CASH PRICES. MARTIN—DIVERSEY 2772.

BUICKS—TOP PRICES
640 MADISON-ST.
OAK PARK.

CLEAN USED CARS WANTED
WILL PAY CASH
MUL. 7771—ASK FOR JACK

PAY TOP CASH CEILING FOR YOUR CAR. CALL OR DRIVE TO GLENN E. HOLMES, INC., 30 W. LAKE-ST. RANDOLPH 7171.

WE'LL BUY YOUR CAR. M. J. LANAHAN, INC. 2542 S. Michigan. Cal. 7300. Open till 5:30. Closed Sundays.

100 CARS WANTED
Top Prices BUCKINGHAM 1333

PONTIACS WANTED
BITTERSWEET 7120

DESPERATE for 3 good cars—Prefer to buy from original owners. Have all cash. Mr. Goy. Longbeach 2937.

FORDS ONLY
THE MOST CASH.
KILDARE 2066.

WE WANT YOUR NASH
PHONE BERKSHIRE 3122

WTD.—'42 Dodge, De Soto, Pontiac, by Dr. who has O. P. A. Call Armitage 2317 betw. 3-5, 7-8.

WANT cars—Any make, year, model any condition; all cash. Will come out. 44 N. Laramie-av. Columbus 8942.

WANT TO SELL YOUR CAR FOR CASH? C. ZEPP. Ford Dealer; 2950 Lawrence. Jun. 8310.

GOOD USED CARS. SOUTH SHORE BUICK, INC. 1441 E. 75TH. MIDWAY 6400.

CASH FOR YOUR CAR. SEE PETERSEN. 2401 S. Michigan. Victory 6500.

SEE OTHERS FIRST—THEN SEE US. Highest cash prices for your car. M and K, 7711 S. Halsted Rad.5858

WANTED—'37 or '38 car [in good condition] from original owner. Mr. Matara, 3038 W. Polk, after 4 p. m.

NEED A LATE MODEL CAR—Tires and condition important. Will pay all cash. CALL PROSPECT 7664

AM in dire need of 5 cars in good cond.; am in a position to pay cash. Mr. Swanson. Berkshire 6140.

LATE MODEL CAR NEEDED—At once; must be in good condition; will pay good price. ABERDEEN 3992.

TOP DOLLAR FOR ALL MODELS. CLARK-MAPLE CHEV., 1038 N. Clark.

CASH—For '32 or '42; any make or model. 6827 N. Clark. Rog. Pk. 5443.

SELL YOUR CAR TO JAMES GOODWIN 5725 BROADWAY. LONG. 1300.

WANT '36 or later car needing repairs. Cash. Independence 4499.

WILL pay top price for late clean car—Chev. or Plym. Van. 7100. Rm. 207.

HAVE ALL CASH for late model cars. 6115 N. Clark. Sheldrake 0431.

TOP CASH FOR CLEAN CARS. WENTWORTH 6200.

GET YOUR PRICE NOW! GOODRICH, WELLINGTON 6162.

WANTED—Lincolns, Lincoln Zephyrs, all models. Wright, Rogers Park 8842.

ARMY OFFICER DES. '41 car—Good running condition. Kildare 6352.

BUSINESS man wants '41 car—Prefer Chrysler New Yorker. Kil. 7461.

CASH for your car. Stewart Auto Sales, 1204 CHICAGO, EVANSTON.

WANTED—Direct from owners; any make or model; all cash. Belmont 0179.

WILL pay highest cash for clean cars—Direct from owners. Lakeview 6092.

'40-'41 BUICK convert.—Wanted by radio mfr. from owner. Mr. Seeley, Ber. 3200

VETERAN NEEDS car—'38-'41; from original owner. Cash. Kil. 9373.

WAR worker needs 1936 to 1938 for car pool. Call Edge. 6381, after 6.

HEAVY cars—Any year; cash. 6603 N. Ridge. Hol. 6610 or Davis 1622.

—AUTOMOBILES WANTED—

M-U-R-P-H-Y
"THE SMILING IRISHMAN"
Offers You
1. CEILING PRICE
2. No bickering
3. Courteous treatment
4. Fair dealing
You See, We Are Direct Factory New Car Dodge Dealers and Have Our Reputation to Maintain. So Stop in and Give Murphy a Call.
BERKSHIRE 6600
2650 N. CICERO
EST. A QUARTER OF A CENTURY.

NOTICE
I AM NO BARGAIN HUNTER—I HAVEN'T THE TIME TO BARGAIN—I AM TOO BUSY BUYING CARS.
WAR WORKERS NEED CARS TOO BADLY FOR ME TO HAGGLE OVER A FEW DOLLARS. THEREFORE YOU WILL FIND IT PROFITABLE TO DEAL WITH ME.
JUST CALL
VICTORY
2300
AND I WILL TRY TO DO BUSINESS OVER THE PHONE.
MR. STANTON

NEED cars in order to stay in business. We pay highest prices in town. M. B. AUTO SALES, 8019 COTTAGE GROVE. RAD. 1058.

WANTED—Wrecked car or cars that need repair work; any year. Cal. 1233.

TRUCKS, TRAILERS AND TRACTORS

1944 USED CHEVROLET TRUCKS
Ration Free—No ODT. Permit Needed.
Heavy duty 12 ton 10 wheeler tandem axle dump trucks. Eaton 2 speed power axle. Truxmore 3d axle. 12 ft. coal box with 12 ton hoist. 825x20 tires. Low mileage like new.
Jarvis Downtown Chevrolet,
Peoria, Ill. Phone 9161.

RUBY HAS THE TRUCKS
1934 FORD ½ TON PANEL.
1934 CHEV. ½ TON PANEL.
1935 FORD ½ TON PANEL.
1936 DIAM. T ¾ TON PANEL.
1936 INT. 1½ TON C & C DUALS.
1937 CHEV. 1½ TON C & C DUALS.
7158 Stony Island Fai. 9600

'41 CHEV. C. O. E. 20 ft. flat trailer.
'40 G. M. C. 1½ ton with canopy body.
'39 Dodge tractor T. K60; clean.
Diam. T 614 C. O. E. tractor; clean.
G. M. C. '41 dump, 7 yard body.
D 300 '40 Int. C. O. E. Beverage body.
'41 Ford C. O. E. 14 ft. stake body.
'41 Ford panel; also '40 Int. panel.
Easy terms. 2120 S. Western. See. 5577.

1945 NEW FORD—6-8 yard dump, 825 tires, 10 wheeler.
1942 K. D. S. T. Diesel International, 6 wheel; priced to sell; gd. condition.
1941 Model "55" Federal 5 ton, 900x20 tires, air brakes; perf. condition.
BRAUD MOTOR SALES
6647 S. Western. Prospect 9500.

NEW FORD 40 PASS. BUS.
'39 WHITE SCHOOL BUS.
'39, '40 FORD DUMPS.
'40 CHEV. C. O. E.—C.+C.
'34-'35 FORD 1½ TON STAKE.
30 OTHERS—ALL MAKES, MODELS
Nelsen Hirschberg, 5133 Irving Park.

G. M. C. L. W. B. STAKE BODIES. EXCELLENT FOR CITY WORK. READY TO GO. 5715 S. HALSTED. ENGLEWOOD 3333.

NEW 1945 DODGE TRUCKS
ESSERMAN MOTOR SALES
"Dependable Dodge Dealer."
6130 Cottage Grove Mid. 0506

'41 INTERN. 6 WHEELER DUMP.
'41 MACK 5 TON TRACTOR: BARG.
'37 Dia. T. Rfr. '36 International.
'38 Ford Stake. '45 Int. dump.
'41 Ford Panel. '37 Dia. T. pickup.
10 others. 4545 W. Madison, Man.7772.

DIAMOND T tractor — For sale. All equipped, A1 cond.; or will trade for late model truck. See at 452 N. Claremont. Seeley 2938.

INTERNATIONAL chain drive steel body with hoist—Cap. 10 tons coal. Pneumatic tires, with spare. Thomas Moulding Brick Co., 6647 Ridge-av.

STEEL SPECIAL FOR SALE. Fruehauf flatbed, semi and 4 wheeler train with auto. 5th wheel, 1,000-20 tires. Freer Motor Transfer, 227 W.83d.

INTERNATIONAL 1940 D50 Cummins Diesel tractor—Complete equipment. STATE MOTOR SALES, 2613 S. STATE. VICTORY 1270.

STAKE BODY—With tarpaulin, 15'x7'x7'; DUMP BODY and hoist; like new 8'x6'x24". Colonial Gas Station, 18th and Canal.

G. M. C.—1937, 1½ ton; dual wheels; 14½ ft. platform; 4 speed; good motor; extras; sold for guaranteed ceiling. 2347 W. NORTH-AV.

DIAMOND T 3½-ton—C. O. E. Bev. or beer body. Low mi. '36-'37 Ford, L. W. 1½ t. '37 Chev., L. W. 1½ t. 1709 Washington-blvd.

3 MOVING trucks—2 with convertible roofs, 1 enclosed. Can carry up to 7 tons or local hauling. Call PUL. 2921. 127 W. 111th-st.

HAVE 1½-2 ton 1940 Chevrolet cab-over truck in California; want to haul produce or express. Write to T. Kawashima, 852 W. Sheridan-rd., Chicago.

'41 K-7 INTL. tractor; '39 D. S. 40 Intl. tractor; '41 Fruehauf 26 ft. trailer. All units in perf. con. Ste.2033.

1937 ½-ton pickup truck; good cond; will trade for car. 4213 N. Whipple. Irv. 4265, after 6 p. m.

REFRIG. truck—Body 10½ ft. x 6 ft. x 7½ ft.; 3 dr. Frank's Service Station, 7535 Irving Park-road. Lac. 8096.

3 PANEL body wagons—Pract. new; very reas.; must be sold at once. Leader Laundry, 1633 W. 43d.

LOAD wanted for machinery truck going to Waterloo, Ia., week of May 28. SEELEY 0567.

'42 NELSON tandem—25 ft. long 8 ft. wide electric refrig.; A-1 condition. Sullivan, 7100 Touhy-av., Niles.

DUMPS, STAKES, TRACTORS, '37-'42. Buy—Sell. 1230 S. Ashland. Can.9767.

5 INT. tractors—Late models; 10 trailers; one 12 foot body. 2512 Archer.

TRUCK TANK—1,250 GALLON. 4351 ROOSEVELT-ROAD.

CHEVROLET—'39 long wheel base truck and body; like new. Park Ridge 3028R.

INT.—'37 1½ ton stake single wheels; reasonable. 4256 W. Roosevelt.

BEVERAGE truck body—4 ft. wide, 11 ft. long, 40" high. New. 4513.

INTERNATIONAL—'36 dump; very good; must sell. Inquire 4240 W. Roosevelt.

FORD—'37 1½ ton refrig body; 750x20 tires; very good. Call Van Buren 8480.

1932 INTER. 1½ ton—14 ft. high, stk., mot. gd. cond. rs. 1438 N. Wells.

½ TON panel baggage trailer—$100 or best offer. A. C. Rice, 606 Belden-av.

DODGE—1941 PICKUP TRUCK in excellent condition. 4936 Madison-st.

—Wanted—

WE BUY TRUCKS
ALL MAKES—MODELS
NELSEN-HIRSCHBERG FORD
5133 IRVING PARK. AVENUE 7070.

WE NEED
Trucks, Tractors, Trailers.
2120 S. WESTERN. SEELEY 5577.

2 OR 3 TON TRUCK. Van body. Good condition. Allied Storage Co. Oakland 2500.

BUSINESS Man needs 2½ ton or 1½ ton pickup or panels. Mansfield 7766.

URGENT need for heavy duty stake or tractor and trailer. All cash. Man.7772.

HAVE all cash for good used truck—Any model. Rockwell 0575.

PICKUPS—PANELS—STAKES. CALL CAPITOL 1105.

WANT ½ ton panel or pickup—Must be clean. Pay cash. Calumet 1233.

AUTO REPAIRING AND EQUIPMENT

DRIVE OUR CARS
while yours is being repaired.
NOTHING DOWN. 24 MOS. TO PAY. Work guaranteed; free towing, complete overhaul; all makes; expert body and fender work, painting, upholst., welding brakes relined, radiators repaired.
KIMBALL MOTORS
3420 IRVING PARK. IRVING 3642.

H. D. MAGGIO MOTORS
AUTHORIZED NEW CAR DEALER.
COMPLETE REPAIR SERVICE
Motor overhld.; body and fender work. Complete paint job, $75 and up. NOTHING DOWN—18 MOS. TO PAY. Drive our cars for a nominal charge.
1637 N. CICERO-AV. BERK. 3122

IMMEDIATE REPAIR SERVICE.
Famous for Our Motor Tune-up
NO MONEY DOWN; 24 MOS. TO PAY. Drive our car while yours is repaired. MOTOR OVERHAUL. BODY-FENDER.
NEWBERRY, 1025 N. CLARK
WHITEHALL 8000.

DRIVE A 1942 CAR WHILE your car is being repaired; $2 day.
TAKE 18 MONTHS TO PAY
WRITTEN GUAR., NOTHING DOWN.
DAWES, 2309 S. MICHIGAN
All phones Vic. 0909. Day-night towing.

C. H. JOHNSON MOTOR SALES. Auto Repairing and Rebuilding. NO JOB TOO SMALL OR TOO BIG. Low price; guar. work; time payments. 3922 W. IRVING PARK. JUN. 7722

CARBURETOR adjusted, ignition checked, $1; motor tuneup, 6 cylinder, $3.50. Brake adj., most cars, $1. Comp. serv. Ambroz Auto Clinic, 4948 S. Western.

COMP. auto rep.—Paintg. all cars, trucks. Quick service. 1601 Clybourn.

GUARANTEED recapping & vulcanizing. SERLIN TIRE CO., 1400 S. Michigan.

CRANKSHAFTS GROUND IN THE CAR OR TRUCK. MANNING. Dor. 7790.

TIRES—RECAPS; most all sizes; no order required. Phone Victory 1696.

FACTORY REBUILT FORD ENGINE in your car. $99. Calumet 6452.

—AUTOMOBILE LOANS—

AUTO LOANS—$50 OR MORE
in 15 minutes. Quick, friendly service. WE MAKE SECOND MORTGAGE LOANS ON AUTOMOBILES.
NEWBERRY LOAN, INC.
1025 N. CLARK. WHI. 8004.
7850 S. HALSTED. STE. 9300.

We finance individuals buying cars from priv. parties
WINTER-HIRSCH
1842 S. Michigan. Calumet 4290

WE FINANCE CAR PURCHASES
AUTO BROKERS ACCEPTANCE CO., 1647 S. PULASKI. CRAWFORD 1647.

AUTO AND TRUCK LOANS. Maximum Cash. Bring Title. 10 Min. Service. Credit Loan, 305 S. Racine. Mon. 5354

—AUTOS TO RENT—

UP TO DATE PASSENGER CARS. TRUCKS—Chev., G. M.s, 1½ ton panel, stakes; low rate by hour, day, wk., year. HERTZ DRIVURSELF. Del. 7272.

—MACHINERY AND EQUIPMENT—
—For Sale—

200 T. PRESS, 84 INCH
NO. 3 O.B.I. PRESS, SURF. GRINDER S. B. LATHE, HACKSAW, ROLLER HANDSCREWS, GEAR GEN., SCALES CYL. BORER, ARB. PRESS, T. C. grind PUMP, DRILL PRESSES, HAND MILL HARD TESTER, VER. MILL, GRINDER AFTS. & EVES. VISITORS WELCOME ARMITAGE 3849. 1831 N. WESTERN

LOGAN No. 210 bench lathe, complete with collets, tool holders, 4 jaw chuck, and lathe dogs.
Rouselle No. O punch press with stand and motor.
15 in. Buffalo bench drill shaper, arbor press, grinders; other small tool eqpt. CALL MR. FORD, Whitehall 5888.

2 NO. 103 O. B. I. Bliss punch presses. 16"x8' Monarch G. H. lathe, motorized. 18" back gear shaper, motor drive. No. 3 Cincinnati milling machine. 36" Bullard vert. tur. and boring mill. 2 ½-ton Shepherd electric hoists. 712 Washington. And. 5353 or 5430.

IN STOCK—NEW
FANS—BLOWERS
ventilating equipment of all kinds installed complete.
Edison Elec. Co., 743 W. Lake, S. E. corner Lake and Halsted. And. 5273.

DELTA jig-saw, circular saw, drill press, jointer, band saw, wood lathe, 6 inch belt and disk sander, Wallace glue pot, grinder, paint spray—All with motors. Drills, chisels, benches, etc. Private. Lon. 3290.

ANY MACHINE YOU PURCHASE CAN BE MOTORIZED WITH A
DRIVE-ALL SELECTIVE SPEED TRANSMISSION
CALL MONROE 5466.

SCRAPERS—8x12 yd. size; Bucyrus-Erie or Garwood; like new; $1,500 to $2,200; also tractors, tampers, rooters, mixers, bins, buckets, graders, rollers, etc. G. W. Kaufman, R. R. 8, Cincinnati 30, Ohio.

NEW—IN STOCK.
ELECTRIC MOTORS
Single and three phase.
ALLIED MACHINERY & SUPPLY CO.
548 W. MONROE. FRA. 9874.

1 AUTOMATIC washing machine—For small and medium sized metal parts. Dip spray, rinse and hot air dry, complete with motors, fans and starters. Lincoln 3600. P. Keppeler.

No. 3B plain milling machine, late type, direct motor drive.
BROWN & SHARPE PROD. MILL
1845 W. CARROLL-AV.

AIR COMPRESSORS
New; 1 to 10 h. p.; immed. delivery. Mandel-Camras Machinery Co. 809 W Lake-st. Monroe 3143 or 3184.

IN STOCK—NEW
Fans, blowers, welders, pumps, motors, and electrical equipment of all kinds. Edison Elec. Co., 743 W. Lake, S. E. corner Lake and Halsted. And. 5272.

40 TON end wheel punch press belt drive $385; 10x40 table, slab mill, belt drive $275; 5 h.p. Roth D. C. buffer, $100. Steege, 25 S. Jefferson, Cen. 8512.

2 PORTABLE elec. motor driven compressors with paint spray gun, hose, etc. Will spray house paint, screen paint, auto paint. $52.50. Complete. Evergreen Park 8482, after 6 p. m.

STROMBERG master clock, rectifier cabinet, contactors; 5 job clock with facilities for punching cards; two 14 inch electric wall clocks. Miss Johnson. Van Buren 3322.

1 BURKE billing machine with cutter and 1 South Bend lathe quick change with 1 3-jaw chuck and 1 4-jaw chuck. Completely motorized and accessories. Avenue 5957.

STROMBERG MASTER CLOCK
Rectifier cabt.; contactors; 5 job clocks with facilities for punching cards; 2 14" wall clks. Miss Johnsen, Van. 3322

NEW coil-winding machines—Winds 20 coils at once; wire range No. 16-42; max. dia. coil, 10x6 in. long. Hajek Engineering Co., 549 W. Washington.

500 STEEL LOCKERS
12x15x66 and 15x15x66.
Quirk, 1166 W. Madison. Mon. 8373.

U. S. air compressor, reconditioned; reas 2 h. p., single phase, 60 cycle, 110-220, 1,725 r. p. m.; reconditioned Regent 9697.

FOR SALE — 2½-ton Sterling Ammonia Compressor, 100 ft. of coils, 6x5x8 box. Price $1,500. G. Stettler, 1206 Twyckenham-dr., South Bend, Ind.

FANS
Floor fans; 24 in. blade; buy or trade. Portage, 4160 Milwaukee. Kil. 3842.

WELDING OUTFITS AND SUPPLIES. Gas or electric. Buy, sell, or exchange. WELDING HEADQUARTERS. 2425 Milwaukee. Brunswick 9111.

GEAR SHAPER—Fellows No. 3 fine pitch. Condition new; priced low. Day Co., 305 W. Normal-parkway. Abe. 7668.

NEW high speed gear shaper—3" cap.; no priority needed; immediate delivery. Steege, 25 S. Jefferson. Cen. 8512.

DIE cutting press 42" Sheridan—Also three foot gearless sole cutter. Address B P 17, Tribune.

IMMEDIATE DELIVERY.
New Lynn Turret for Logan lathe.
CALL CENTRAL 5828.

FOR SALE—Elevator, Otis Hydraulic; frt.; cap. 2100 lb.; lift 13 ft.; size 9x12. George P. Davis, Bloomington, Ill.

GASOLINE storage tanks—Horz. 2-14,000 gal. 2-compartment. $800 each. Rice Petroleum Co., Waupaca, Wis.

ANCHOR—Concrete mixer; 5-s, with hopper, airomatic tires, 2 cyl. Leroy engine. Ilice, 2116 N. Laramie. Ber.8310

1 LARGE production milling machine—Table size, 1 ft. x 4 ft.; $600. 826 N. MAPLEWOOD.

NEW CHAMPION AIR COMPRESSOR. Grovehill 2115.

EAGLE loader, mounted on Ford V-8 truck—Perf. cond., for black soil and bldg. matl. Morton Grove 1832.

PAINT spray booth with exhaust fan; reasonable. 516 S. Laflin.

ACETYLENE welding outfit — Like new arc welder, 175 amp. Lon. 7892.

BLOWERS, fans, exhausters—Used, rebilt. Gen. Blower, 405 N. Peoria. Can. 6340.

INDUSTRIAL FANS AND AIR CIRCULATORS—A. C. and D. C. Sup. 2852.

WOODWORKING MACHINERY. Forsyth, 1745 N. Bosworth. Arm. 2370.

PANGBORN 6 ft. Rotoblast sandblaster. Forsyth, 1745 N. Bosworth. Arm. 2370.

PRODUCTION MILL—10x30, compl. with motor drive, $550. Midway 4747.

VERTICAL milling machine—Bridgeport or equivalent. Mansfield 5483.

HEMSTITCHING MACHINE, Industrial Singer. 1907 Belle Plaine. Wel. 4071.

AIR COMPRESSORS—½ to 10 H. P. National, 1915 S. State. Cal. 2770.

NO. 10 Pratt and Whitney screw punch. Also iron worker. Hussey, Ran. 9778.

STEEL SHELVING—4 SECTIONS. 2021 N. RACINE.

INDUSTRIAL VACUUM CLEANERS AND BLOWERS—Sizes to 1 h. p. Sup. 2852.

—Wanted—

INDUSTRIAL A. C. and D. C. motors and generators from 1 h. p. to 500 h. p.; also industrial fans, blowers, pumps, compressors, speed reducers, and compensators. ARTHUR WAGNER CO. 1436 W. Randolph [7]. Monroe 7409.

SCALES WANTED
Factory, counting, and platform scales. Beuckman, 2441 N. Pulaski. Alb. 0006.

CINCINNATI No. 2 centerless—Not more than 2 yrs. old. Van Buren 8228. Mr. Liponi.

WE want blowers, fans, exhausters—Used, all types; top prices. We rebuild. Gen. Blower Co., 405 N. Peoria. Can. 6340.

WANTED—Bench lathe; must be in good condition. Mansfield 6163.

WANTED—Machinery for mfg. corrugated boxes. Address M T 144, Tribune.

NO. 1 OR NO. 2 VERTICAL MILLING MACHINE. ROCKWELL 7910.

USED MACHINERY WANTED. TOP RATES PAID. HAY. 4676.

TOP PRICES FOR USED MACHINERY AND TOOLS. HAYMARKET 0777.

HIGH PRESSURE BOILER WANTED. Phillips, 2629 S Springfield Roc. 4700

2 USED MAILING MACHINES. ADDRESS M T 254, TRIBUNE.

CONCRETE MIXERS — 3½-S, 5-S, and 7-S. Cash. Dearborn 2895.

—STORE AND BAR FIXTURES—

RESTAURANT AND CAFE EQUIPMENT AUCTION.
Almost new 20 ft. front and back bar with workboards, coil boxes, sinks, 3 regs, 2 ice cr. cabts., 2 porc. reach-in refrigs., 2 bottle coolers, complete set of cigar store fixt., counters, stools, booths, tables, chairs, P. A. syst., pianos, fluor. lights and fixtures, spotlight, waffle irons, ranges, vending machines, linoleum, ven. blinds, etc. Auction Thursday, 1:30 p. m. 5143 S. Ashland.

DRUG store auction—By order of Probate court, Fri., May 25, 11 a. m., at 2973 Lincoln-av. Consists of drug stock and fixt., incl. 2½ gal. Taylor ice cream mach. with 80 gal. hardening cabt.; also B. & B. stainless bob-tail modern fountain, etc. Marshall Nachbar Co. And. 5344.

NEW and used floor cases, tables, counters, wall cases, shelves, window display stands, suitable for lingerie, men's furnishings, gifts, jewelry, and stationery stores; desks and chairs. R. W. McGRATH, 1672 W. Ogden-av.

HAT BLOCKING EQUIPMENT
complete, including many blocks. O'Connors Cleaners, 7321 Lake-st., River Forest. Phone Estebrook 2000.

ELEC. BEVERAGE COOLERS
JOHN P. QUIRK CO.,
1166 W. Madison. Monroe 8373.

FLUORESCENT FIXTURES
WHOLESALE AND RETAIL.
5544 BROADWAY.

WANTED—Ice box for store, size 10x10, 10x12, or 12x12. C. Baer, 209 Pulaski-road, Calumet City.

CAFETERIA and complete kitchen equip. Parkland Hotel, 1550 E. 63d-st. Plaza 2710.

MODERN beauty shop equipment—Electric dryer, chrome chairs, etc. Strauss Beauty Supplies, Rad. 0384.

WANTED—Electric cash register; prefer National model, 1728. Sun. 5672.

CASH registers, shoe shine stands, mirrors. PAIDAR CO., 1120 N. Wells.

30 FT. back bar with elec. refrig.; 8 ft. soda fount., 40 gal. 2801 Clybourn.

BARBER CHAIRS WANTED — Will pay spot cash. Paidar Co., Michigan 0200

HOBART floor type food mixer—A.C., 20-30 qt. Good condition. Seeley 3927.

200 CLUBROOM armchairs, leather seats, cheap. 1031 W. Madison.

STORE, tav. fixt.; ham., lch. eqpt.; new, used. Chas. Bender Co., 500 N. Wells.

BAR FIXTURES for sale—$250. Armitage 1256, 1435 N. Ashland-av.

COMPLETE TAVERN EQUIP. AND FIXTURES. 4548 MILWAUKEE.

STORE—Suitable for light mfg.; West, S VAN BUREN 9093.

WANTED—ALL KINDS STORE, RESTAURANT, BAR FIXTURES. HAY. 2633.

NATL. cash register. Kelvinator bev. cooler, show cases. 3650 Wrightwood.

—SPORTING GOODS—

.348 WINCH.—Never used; 5 boxes shells and case; 12 ga. Rem. auto.; shells and case; like new. Nevada 5581

POKER table—Large; eight players; private party. Oakland 6310, eves. after 7

WANTED—2d hand golf clubs and golf balls. Call Buckingham 9047.

—BUSINESS OPPORTUNITIES—

APT. HOTEL—Modern; fireproof; north; excellent condition; no service; nets over 14% on investment; cash required, $56,000. Gribble, Longbeach 2820. CAIN & CULHANE, 4545 BROADWAY.

AUTO BODY SHOP. Oldsmobile dealer has open, for 1st class body man to operate body shop on profit sharing basis. We have all the latest timesaving tools; large possibilities for right man. See Mr. Steele. 2515 MILWAUKEE-AV.

AUTO. Serv. Sta.—Unusual opportunity for a capable manager, mechanically inclined. Salary and profit sharing basis. Address M S 526, Tribune.

BEAUTY shop—Diversey and Broadway district; operators will stay; other shop compels owner to sell; $2,150. Broker. Hollycourt 1211.

BEAUTY shop—Uptown district; transferred to coast; must sell; $650.Broker. Hollycourt 1211.

BARBER SHOP—2 chairs; [4200 north]. Leaving town. Call Sheldrake 0742.

BEAUTY salon—S Shore dist.; well established; low rent; mod. equip. Cash or terms. Call a. m. or eves. Vin. 6449.

BEAUTY shop—Estab. 11 yrs.; liv. qtrs. Reas. 5633 S. Halsted. Went. 6228.

BEAUTY SHOP—EST. 3 YRS. NORTHWEST SIDE. NATIONAL 1540.

BEAUTY salon—6 booths; mod. equip.; going bus.; sacr. Rog. Pk. 5701, eves.

BEAUTY salon—Fully equipped; high classed clientele. Busy. Mulberry 2353.

BEAUTY Shop—Modern, complete. 754 S. Leavitt. Che. 4047, betw. 2 and 5.

BEAUTY shop—Fully equip.; est. 6 yrs.; good oppor.; low rent. 3440, Montrose.

CAFETERIA—Est. 20 yrs.; emergency sale; for all particulars see Mr. Cooper, Rm. 218, 1737 Howard-st.

CANDY STORE—For sale; on business street. $1,600. Must have cash. Prospect 7260.

CLEANING SHOP—MODERN. Good bus. North side. Excel. loc. Real bargain. Leaving town. Lon. 1359.

CLEANING AND DYEING STORE—Post-war opportunity; $6,000 yr. business for only $650. 539 W. 123d-st. Pul. 0798.

COCKTAIL lounge and restaurant—Comp. Mod. equipmt.; seats 150; good So. side loc. Price $17,500 plus inventory. ADDRESS M K 543, TRIBUNE.

CURTAIN stretching and hand laundry—Long estab., So. Shore; $15,000 annual gross. Barg. Dor. 0377, 7 p. m.

DELICATESSEN for Sale—Reasonable; living quarters in rear. 444 E. 75th. Phone HUDson 2097.

DELICAT.—SWEDISH; 4 refrig.; frozen foods; 4 rms., bath. 4606 N. Kedzie.

DELICATESSEN—Ice cream, school supplies. 7051 S. Halsted. Abe. 0201.

DRUG STORE—REXALL AGENCY. Owner, 1624 W. Roosevelt-rd. Hay.9146-47

ELECTRICAL contractor — Well estab.; good profits. Reason for selling, ill health. Address M N 363, Tribune.

FOOD shop—At 1647 W. 63d-st. Pr. $3,600; tms. Inc. $3,000 up. Rt. $80, with living qtrs. Lee Agency. Sta. 4444.

FRUIT and delicatessen—Well established; $35,000 yearly; 50 miles north of Chicago. Will sell due to illness; $5,000. Address M T 312, Tribune.

GAS STATION—Extreme So. side on 2 busy thorofares; 2 lifts, and wash racks; only expd operator will be considered. HAYMARKET 7474.

GASOLINE super service station — South side; 1944 average 24,000 gals. per mo.; $5,000 req.; exceptional opportunity for right man. Wabash 0230.

GAS station—Cor. 5 pits. N.W. side. 96x125. $25,000. Address F H 299, Tribune

GROCERY-DELIC.—Well estab. store and 7 rm. fr. res., incl. equip. and stock; h. w. ht.; 2 c. gar., etc.; 50 ft. lot; nr. 48th and Maplewood. Only $7,600 Lesniak, 4268 S.Archer. Lafayette 5785

GROCERY, fruit and vegetable store—Good location; short hrs.; no Sun.; really worth while to look into; nothing to lose, everything to gain. Address M K 219, Tribune.

GROCERY—CLEARING OVER $130 wk.; good deal for couple or 2 women; plenty stock; reas. for cash; 4 rm. apt., bath; stm. ht. 2042 N. Cicero.

GROCERY store—Very good, going bus. Full stock; est. 18 yrs. Cheap rent; liv. qtrs. 4636 W. Armitage. Nat. 1986.

GROCERY and meat market—Reasonable; colored trade; partners disagree. Call Oakland 0300, ask for Alex.

GROCERY-Meat Market—In Roseland; estab. 25 yrs.; large stock; good lease. Address M K 199, Tribune.

GROCERY and market—Long est.; well stocked; good place for live wire. Buc. 8346, eves. after 7 p. m.

GROCERY-delicatessen and ice cream—Polish district; selling because of sickness. Canal 3469.

GROCERY—Very good business; 4 rms.; sacrifice; west side. Lawndale 4673.

GROCERY STORE in 65 apt. bldg. 17 S. Austin-blvd.

GROC. and del.—Very good bus.; N. side; sacr. act. ill. Div. 6871.

HAMBURGER-lunch room—By two transfer corners; 8 a. m. to 8 p. m.; no Sundays; $65 day business. Cox Co., 30 N. La Salle-st.

HOTEL—Illness compels widow to sell; 23 rms.; modern; $400 mo. income; cheap for quick sale; S. W. side. ALVETA HOTEL, 2340 S. LAWNDALE.

HOTEL—42 rms.; nr. steel mills. Some transients; rt. $85; long lease; inc. $600 Must sell today acc. illness; $1,500 cash req. Ross Co., 663 N. State.

ICE, coal, oil, moving, and cartage—Established 12 yrs. Northwest side. Sell reas. Owner leaving town. Also R. E. if desired. Wellington 8543.

INFANTS' wear and lingerie—Must sell acct. illness; liv. qrtrs. Roc. 4041.

LIQUOR and grocery — Comb.; colored neighborhood; south; A-1 opportunity. Bargain. Jack Morris & Co., South Side Bank Bldg. Ph. Kenwood 4722.

LIQUOR Store—Lin. Pk. sec. Over $100,000 yr. $17,500 plus choice stk. KANE CO., 828 N. STATE. SUP. 3448.

LUNCHROOM—Gd. loc.; doing good business; selling because of death. South Shore 0686 for appointment.

MACHINE SHOP
Completely equipped; monthly volume of business between $15,000 and $26,000; 20 trained employees. Also approx. $40,000 in new contracts. Will sell bldg., machinery and equipment complete. Address M G 168, Tribune.

MACHINE shop—Small, going bus.; war contracts; $10,000 cash. Mich. 5129.

MAIL ORDER—Wholesale; business systems; real opportunity. 2222 Lawrence.

MEN'S furnishings store—Sell dress and work clothes, shoes, slacks, sportswear, athletic furnishings; loc. So. side trans. cor.; estab. 20 yrs.; cheap rent, long lease; 1944 sales $150,000; 1945 shows 40% increase; $70,000 stock includes abundance of hard-to-get items and complete stock fall and winter goods; plenty mdse. rolling in weekly and plenty on order for future del.; owner entering other field. Infor. relative to this profitable enterprise given only those who can genuinely prove interest in operating business and show financial status. Address M K 530, Tribune.

NEWSPAPER agency—West side; morning routes; over 1,000 subscriptions; nets better than $100 wk.; other interests. Want manager or buyer, terms. Address M G 453, Tribune.

NEWSPAPER agency—S. W. Side; 1,700 circulation; net $100 wkly. Call Midway 6029, 8-10 a. m.

NEWSSTAND — ARGYLE-SHERIDAN, or call Dorchester 10057, 10-6 p. m.

PATENT just granted; metal stamping, 10,000 units already sold; dies ready; $3,000 and royalty or take machinery in trade. Address B P 26, Tribune.

PATENT for sale on No-Spark Trash Burner; cash or royalty basis. M. E. Peacock, Camden, Arkansas.

PEANUT MACHINES off locations and sedan delivery truck. 1319 S. Blue Island-av. Ask for Bill.

PLUMBING SUPPLY STORE. New and used; well stocked; must sell account illness. 3907 N. Cicero-av.

POOL room—5 tables. Price $3,000; tms. Good location. 124 East Jefferson-st., South Bend, Ind.

PRINTING plant for sale—Good, going, est. 40 yrs.; doing $50,000 a year; mod. equip. Address M T 160, Tribune

PRINTING BUSINESS—Barg. for right man; closed. Pr. $1,300. $500 in type. HUBER CO., 828 N. STATE. SUP.3448

REPAIR and resale store—Gd. stk.; best offer. Rimshaw, 3354 Ogden, 9 to 9.

REST. & soda ftn.—Rog. Pk.; over $85,000 yr.; nets $15,000 yr.; $15,000; terms. KANE CO., 828 N. STATE. SUP. 3448.

RESTAURANT—Seats 55; modern equipment. 2418 N. Halsted Diversey 0449

RESTAURANT—Small, ideal, for couple; Water Market location. Haymrkt. 9367.

RESTAURANT—Seats 50; selling because of illness; reas. Bit. 7362, Sun. 5587.

RESTAURANT—Ideal for couple; refrigeration; cash $750. 1723 E. 71st-st.

RESTNT.—All sandwiches. Hrs. 9 a. m. to 2 p. m. COX CO., Dear. 1057.

ROOMING HOUSE—18 rooms; Hyde Park near lake; all furnished apts.; elec. refrig.; 4 baths; stoker; large lot. Income $367 mo. $4,404 year. Sacrifice this brick building and furnishings for only $9,500, terms. Call R. L. Gear, Dorchester 9629.

RMG. hse.—80 rms., consist 26 un.; white; all furnished; include 21 gas refrig.; no services furnished. Long lse. Pr. $7,000. Nr. 39th and Drexel. MORRIS R. DE WOSKIN & CO. 105 W. Madison. Suite 1905. Sta.9891

RMG. hse.—43 rms.; 7 yr. lease; 13 baths; will clear $250; price $3,800. Owners list your rooming house with us for a quick cash sale. CAPPS CO., SUPERIOR 6160.

RMG. hse.—50 rms. no.; 13 baths; rent $175; inc., $800; $5,500, terms. 23 rms., bldg. and bus.; $2,500 req. Barnes Co., 7 S. Dearborn. Sta. 0619.

RMG. hse—Nr. N.; 24 rms. and basement apt.; price $3,000; $1,500 cash req.; gd. lease; annual gross inc., $5,008. Capps Co., 61 W. Schiller. Sup. 6160.

ROOMING house—Bus. and bldg.; 70 rms.; $15,000 income; nr. Lake Shore-dr.; pr. $55,000. Lin.5676, 6 to 8 p.m.

RMG. apt.—18 rms.; N. Dearborn; rent $120, heat included. Price $1,700. McCARTHY CO., Mich. 6537.

RMG. hse.—North; 42 rms.; $700 inc.; $170 rent; $2,250 req. Wel. 1100.

ROOMING house—40 rms.; nicely furn. All rented. $4,000. But. 9848.

ROOM hse.—Bldg., furn.; 20 rms.; uptown; $15,500; cln.; gd inc. Sun. 9760.

RMG hse.—30 r.; rt. $100; inc. $400; good furn. Corcoran Co., Del. 3315.

RMG.—8 rm. apt., Deming-pl.; rt. $50; pr. $1,000. McCarthy Co., Mich. 6537.

SANDWICH shop—Specializing in 3 charcoal barbeque items; only one in Milwaukee; no meat problems; cheap rent; present profit $300 weekly; $6,000 cash; owner retiring; will bear strictest investigation. Fort appointment, address M K 544, Tribune.

SERVICE STATION FOR SALE. 5157 N. CICERO-AV.

SHOE repairing machinery, American Champion finisher, Champion curved needle stitcher. Bargain. Kil. 6649.

SHOE rep.—Landis-K-st. 400-11. finis., 2 motor. Ber. 2706. 7-12 a. m.; 7-10 p. m.

SIGN shop—Commercial and sho-card; well established; doing good business; plenty stock; located on busy street; present owner's health reason for sale. Address E 127, Tribune.

SWAP shop—2d hand store, with fixtures or without, with bldg. or without; barg.; might trade for N. W. acreage. Owner in store. 3407 Milwaukee.

TAVERN—So. 165' bar. Gd. bus.$10,000 KANE CO., 828 N. STATE. SUP. 3448

TAVERN and bldg. for sale—Good going business. Kildare 10147.

—BUSINESS OPPORTUNITIES—

TAVERN—Show bar; modern equipment, Estab. 13 yrs. Centrally located. Cost $25,000. Bargain; $19,500. ADDRESS M G 428, TRIBUNE.

TAVERN — New modern lounge, fully equip., in large No. side hotel; can be seen daily, noon to 4 p. m. Owner, 5009 N. Sheridan.

TAVERN-package house combination—Liv. qrts. in rear; estab. 12 yrs.; 30 ft. bar; selling acct. illness. 4025 W. 16th-st. Lawndale 1730.

TAVERNS—Liquor stores. BUY or SELL. Free advertising—Liberal financing. KANE CO., 828 N. STATE. SUP. 3448.

TAVERN AT 2907 N. CICERO-AV. Price $10,500, on terms. Income$3,500 up. Rent $80. LEE AGENCY, Sta. 4444

TAVERN-rest. — Well equip.; good bus. $5,000 plus stock. Melrose Pk. 9708.

TAVERN, cocktail lounge—50 ft. bar; $5,500 including stock. 6147 W.26th-st.

TAVERN — Well equipped; modern; on west side. Columbus 2716.

TAVERN—Selling account of illness. New Line Tavern, 4633 Roosevelt-rd.

TAVERN—Good location; private party; reasonable. 3144 Broadway.

2 CHAIR barber shop and 2 rm. living quarters, furnished; leaving city. Grovehill 5329.

—Business Service—

LONG established mail order and wholesale firm; doing seasonable business; is looking for opportunity to utilize 75 to 100 employees including order fillers, packers, bookkeepers, etc., during months from June to December or any part; either on cost plus or other mutually agreeable basis. Address M N 266, Tribune.

PROFITABLE Going Business—Net profits, $10,000-$15,000 per year; estab. same owner many years. Pleasant work with short hours. Also good for 2 partners who could each make $1,000 mo. Will sell or rent buildings. Will take money to handle. Address M G 221, Tribune.

ANNOUNCING TO VETERANS AND FUTURE HOME OWNERS. COMPL. FINANCING, CONSTRUCT'N AND ARCHITECTURAL SERVICES are now available. Performed by veterans at reasonable fees. Call Ambassador 0060 for complete information.

TOLEDO distributor for "Canada Dry Beverages" has facilities and is in a position to add a line of beer, wine or another beverage. For details write "MAUMEE VALLEY DISTRIBUTORS," 209 1st-st., Toledo, Ohio.

OWN YOUR OWN BUSINESS—STEAM TABLE in tavern offered to responsible party at very small investment. Apply at once. 555 W. Madison.

WE redesign or create metal items, supply dies and take care of production Chicago Eng. Co., 330 S. Wells-st.

1,000 RAISED letter bus. cards ...$2.50 Dollar Ltr. Svc., 180 W. Wash. Cen.4684

MIMEOGRAPHING, multigraphing, typing, addressing, inserting. Dea. 1876.

—Manufacturing—

CAPACITY AVAILABLE NOW
TURRET LATHE
DRILL PRESS
MILLING MACHINE
GRINDERS
PUNCH PRESS
AUTOMATIC PAINT SPRAYING EQUIP.
ASSEMBLY
SKILLED PRECISION WORKERS CAN START IMMEDIATE PRODUCTION IF TOOLS ARE AVAILABLE. VAN BUREN 6800 F. P. EINECKER. METAL SPECIALTIES MFG. CO. 3200 CARROLL-AV.

MACHINE SHOP has some open time for general machining, light and heavy work, job or contract; repairing and overhauling; special equipment built; 12 ft. by 36 in. planer, No. 4 milling machine, large lathes, drills, etc. Competent help, prompt service. Longbeach 1635.

HAVE open time 20 hrs. daily on 3 R. Gisholt turret lathe; capacity 5¼ in. bar stock; 26 in. chucking. Pref. long run job. Also available immed. open time on 1¼ in. 6 spindle Acme Gridley Screw Machine. Available for a long run job. Independence 6860. Mr. Sedgwick

PIPE FABRICATING
Threading, cutting, beveling, bending, flanging, forming, drilling, tapping, special threads. Special machining to prints. Assembling for railings, etc. TYNE CO. NEVADA 0100.

CUTTING TO LENGTH
BAR—TUBING—PIPE
CAPACITY TO 24 IN. DIAMETER.
TYNE CO. NEVADA 0100.

THREADING
British and American Standard Whitworth, Briggs, USS, on tubing, bar, and pipe. TYNE CO., NEVADA 0100.

ACME THREADING
Facilities for producing full Acme or modified Acme threads; work wanted. Tyne Co. Nevada 0100

THREAD ROUGHING
for gauge mfrs. Save time on your thread grinding operations. TYNE CO. NEVADA 0100.

WANTED—FIRM TO DO SOLDERING ON STAINLESS STEEL; MATERIAL FURNISHED; HIGH PRIORITY; STEADY POST-WAR WORK. CALL MR. G. WALINDER, LAKE VIEW 1452

MFR. has open time—Can mfr. your item complete including assembly. 15,000 sq ft and machinery for war work or post-war items. Arm 2062, Mr. Andersen

THREAD MILLING WANTED
for 6x48 Pratt & Whitney thread milling machine. BERKSHIRE 5142.

OPEN time on lathes, welding machs. Performance Engin'r'g & Fillmore Welding Co., 3225 W. Fillmore. Sac. 2464.

WANTED—Welding, soldering, and brazing on production basis. Armitage 5738

QUICK deliveries—Drilling, tapping, eng. lathes. Rand sc. mach. Hum 7217

WANTED — Sewing contracts; highly trained help. Dearborn 1795.

—Wanted—

INDUSTRIAL group interested in purchasing going mfg. business—Post-war products; up to $250,000. Anywhere in Middle West. Address H. P. Burton, 2717 Lawrence-av., Chicago. Phone LONGBEACH 1380.

N. Y. sales exec. wants reliable mfrs. lines. Comm. basis. Sells indust. and ch. st. buyers. Urgently need metal boxes, tools, playground app., metal furniture. Address T 312, Tribune.

WE BUY OR SELL ANY BUSINESS IN 24 hrs. No fee required. Free listing DELMONT CO. BIT. 2584

WILL invest $10,000 up in well estab. bus with services at ample, livable salary. Some branch of bowling indust pref. Address M G 137, Tribune.

BULK gasoline plant with R. R. siding. Prefer central location in Chicago. Address M N 569, Tribune.

COMBINED wholesale and retail liquor business—Moderate size; cash deal. Address M G 239, Tribune.

CASH PAID FOR YOUR BUSINESS. Quick action. Ace Auct. Canal 8625

DEPT. STORE—Small town, for client. Give full par. Address M G 117, Tribune

MEAT market wanted—Complete with fixtures; northwest side. Wel. 5866.

WE PAY CASH FOR YOUR BUSINESS. MARSHALL SALES. AND 5346

MAIL ORDER BUSINESS WTD.—CASH. ADDRESS M G 223, TRIBUNE.

CONFECTIONERY STORE—SMALL. ADDRESS E 293, TRIBUNE.

—LOANS—PERSONAL & BUSINESS—
—Personal, Property, Salary—

SALARY LOANS
YOU CAN BORROW
$10 to $300
on YOUR OWN SIGNATURE to pay old bills, income taxes, and meet emergency situations. We specialize in SALARY LOANS to employed men and women, including Civil Service and Government employes. We also make
AUTO AND FURNITURE LOANS
Loans made on your first call. No deductions. Convenient monthly payments
SAVE TIME
PHONE YOUR APPLICATION
IMPERIAL CREDIT COMPANY
Call at the nearest of these seven convenient offices:
LOOP
8 N. Dearborn at Madison, 2d. Fra. 6141
SOUTH
6317 S. Halsted, nr. L sta. Eng. 4010
3200 W. 63d at Kedzie, 2d Pro 6600
SOUTH CHICAGO
9152 Commercial, 2d fl. Bay. 4700
WEST
7 S. Pulaski [Crawford]. Nev. 7060
NORTH
1548 Belmont at Ashl'd. 2d. Wel. 6700
4802 Broadway at Lawrence. Lon 5188

MONEY
TODAY OR TONIGHT
Salary, Auto, Furniture Loans
Civil Service and Government Employes given special attention.
JUST PHONE
CITIZENS LOAN CORPORATION
5 E. Jackson, at State. WAB. 5600
6240 Cottage Grove-av. FAI. 0600
5967 W. Madison, at Austin. AUS. 7300
749 W. 63d-st., at Halsted. NOR. 5700
3401 Diversey, at Milwaukee. SPA. 4300
1608 W. Belmont at Ashld. LAK. 7300
6708 Stony Island-av. BUT. 8700
EST. 1905.
Neighborhood Offices Open
EVERY EVE. TO 8:00 P. M.

PERSONAL LOANS
$25.00 TO $300.00
SALARY LOANS to men and women. Single or married, steadily employed, on their own signature.
ALSO
FURNITURE AND AUTO LOANS.
You may borrow $25 to $50 or as much as $100, $200, $250 or more. QUICK, CONFIDENTIAL SERVICE.
C. C. ERD
CENTRAL 4733
7 S. DEARBORN-ST. SUITE 616

When you need a loan
SEE MR. BAKER
We Make Loans Up to $300
ON YOUR SIGNATURE
NO DELAY—1 YEAR TO PAY.
L. T. BAKER & CO.
30 W. Washington, Suite 1407
RANDOLPH 6151

LOANS
SALARY—AUTO—FURNITURE
$20 TO $300
PROMPT—CONFIDENTIAL SERVICE.
T. B. WARD, INC.
8 S. Dearborn Randolph 2060

—LOANS—PERSONAL & BUSINESS—
—Personal, Property, Salary—

NEED A LOAN?
Apply By Phone!
To get cash quickly—$50, $100, $200 or more—come to Household for a salary, car, or furniture loan. We require no endorsers.
QUICK PHONE SERVICE
For cash in a hurry—Phone first. Tell us how much you need, then come in for the money.

YOU GET	3 payments.	6 payments.	9 payments.	12 payments.
$ 25	$ 8.85	......	......	......
50	17.69	$ 9.24	$ 6.43	$ 5.03
75	26.54	13.86	9.65	7.55
100	35.38	18.48	12.87	10.07
125	44.18	23.08	16.06	12.56
150	52.98	27.66	19.23	15.04
200	70.53	36.78	25.56	19.96
250	88.08	45.89	31.86	24.87
300	105.62	55.00	38.16	29.76

Payments include charges at the rate of 3% monthly on that part of a balance not exceeding $100 and 2½% on that part of balance in excess of $100. This rate is less than the lawful maximum on loans of more than $100.
LOOP OFFICES.
180 W. Jackson-blvd. HAR. 7896.
100 W. Monroe-st., 7th flr. STA. 1777.
111 W. Washington, R. 253. FRA. 1082.
5 S. Wabash, 13th flr. STA. 0151.
NORTH:
1737 Howard-st., 2d flr. ROG. 8320.
4554 Broadway, 2d flr. LON. 7163.
3150 Lincoln-av., 2d flr. LAK. 8844.
NORTHWEST:
2800 Milwaukee-av., 3d flr. CAP. 3440.
4704 Irving Park, 2d flr. PEN. 4570.
SOUTH:
6856 S. Halsted-st., 2d flr. ABE. 4060.
841 E. 63d-st., 4th flr. PLA. 8360
SOUTHWEST:
2355 W. 63d-st., 2d flr. REP. 4472.
6255 S. Ashland, 2d flr. HEM. 4510
ROSELAND:
11106 S. Michigan, 2d flr. COM. 3880.
SOUTH CHICAGO:
9204 S. Commercial, 3d flr. SOU. 0103.
WEST:
1 N. Pulaski [Craw'd], 5th. KED. 0704
OAK PARK:
1140 Lake-st., 3d flr. EUC. 503. Chicago Phone AUStin 0474.
CICERO-BERWYN:
6012 Cermak-rd., 2d flr. CIC. 6400. Berwyn Phone, BERwyn 1800.
HOUSEHOLD FINANCE
CORPORATION.

L O LOANS N S
HOW YOU CAN GET
$25—$100—$200—$300
At Local Loan
on your Signature Only—QUICKLY and
BY TELEPHONE
NO RED TAPE
Phone the LOCAL office nearest you from the privacy of your own home. Arrange for your loan by phone. Then come in, sign, and the money is yours. NO red tape at LOCAL LOAN! Repay anytime within 12 months and pay only for the time you keep the money. If you have been refused a loan ANYWHERE phone or stop in at LOCAL, where more than two million loans have been made to working men and women. In Chicago it's LOCAL—Ask ANYBODY.
UNDER STATE SUPERVISION
OPEN DAILY UNTIL 5:30; 1 O'CLOCK SATURDAYS.
LOOP OFFICE.
7 W. Madison, at State. Randolph 8400
NORTH SIDE.
1212 N. Ashland, at Milw. BRU. 3100
4013 Milwaukee, at Cicero. AVE 1400
3204 N. Central, at Belm't. AVE 4200
4802 N. Western, at Law'ce. LON. 2161
SOUTH SIDE.
4658 S. Ashland, at 47th. YARDS 4870
821 W. 63d-st., at Green. ENG 7800
7912 S. Halsted. RAD 4500
11054 S. Michigan. PULlman 7500
1555 W. 79th-st., at Ashland. Hud. 2900
WEST SIDE.
8 N. Ogden. SEEley 3700 [At Madison and Ashland.]
1 N. Pulaski, at Madison. KEDzie 5900 [Oak Park phone, Euclid 6163.]
4800 W. Cermak. ROCkwell 8000 [Cicero phone, CICero 6210.]
LOCAL LOAN CO.
FOR QUICK LOANS

CASH 'TIL PAY DAY
$20 FOR 30 DAYS
COSTS ONLY 60c
Why bother friends? When you need a little extra cash to tide you over, call Commonwealth. No credit inquiries made of your friends or relatives.
LOANS ON YOUR OWN SIGNATURE
Any man or woman, office or factory worker, who can repay monthly, is eligible for a loan at Commonwealth on his signature alone or car or furniture.
LOANS "While You Wait"
For quick war-time service, phone first . . . the money will be waiting when you reach the office.
LARGER LOANS AT
Equally Attractive Rates
Larger loans, $100, $200, $240, or more, are repayable in convenient monthly instalments. Just phone us for payments on amounts not shown.

CASH YOU RECEIVE	3 mos.	6 mos.	12 mos.
$ 60	$21.21	$11.08	$ 6.03
100	35.35	18.46	10.05
140	49.49	25.84	14.06
220	77.66	40.52	22.01
240	84.67	44.16	23.98

These payments include all charges—3% monthly on balances $150 or less; 2½% on balance above.
9—OFFICES—9
1791 HOWARD, at Clark, Room 312. ROGers Park 0754
4803 LINCOLN-AV., corner Western, at Lawrence, R. 208. LONgbeach 3456
3166 LINCOLN-AV., corner Ashland, at Belmont, R. 224. BITtersweet 3360
4013 MILWAUKEE-AV., corner Cicero, at Irving Pk., R. 307. AVEnue 0443
6252 COTTAGE GROVE-AV., at 63d. Room 200. HYDe Park 3675
936 WEST 63D-ST., at Sangamon, Room 1. ENGlewood 1711
1 N. Pulaski [Crawford at Madison], Room 415. VAN Buren 5040
137 N MARION-ST., at Lake, R. 204. Chicago phone, AUStin 1614 Oak Park phone, VILlage 6886
6346 W CERMAK-RD., cor. Ridgeland. Chicago ph. Law. 2881 BERwyn 371
COMMONWEALTH LOAN CO.
UNDER STATE SUPERVISION.

WE LIKE TO MAKE LOANS
Proof: At Personal 4 Out of 5 Get the Money They Ask For
The more times we say "Yes" to requests for loans—the more business we do. And since making Personal Loans is our ONLY business—you can depend on our doing our best to say "Yes" to you. Besides, consider these advantages of Personal service—
1. Loans $10 to $250 or more on signature, car, or furniture, whichever suits you best.
2. Loans made to employed men and women.
3. Between pay-day loans.
4. Exclusive Personal Nation-wide Cash-Credit Cards issued and honored here.
Why not stop in or phone us today? We'd like the chance to say "Yes."
Personal Finance Co.
LOOP.
164 N. La Salle, grd. flr. RAN. 3333
SOUTH SIDE.
841 E. 63d, 3d fl. HYDe Park 1471
757 W. 79th, cor. Halsted. Rad. 8225
2403 W. 63d, Walgreen's. Rep. 7229
NORTH SIDE.
4770 Lincoln-av. LONgbeach 1321 [Over Walgreen's.]
4750 Broadway, 2d fl. LONgbeach 4090
3982 Milwaukee-av., 2d fl. PAL. 0989
WEST SIDE.
4005 W. North-av. CAPitol 0700 [Over Kresge's.]
4010 W. Madison, 2d fl. NEVada 2134
OAK PARK.
1118 Lake, 2d. AUS. 3121. VIL. 4500
CICERO.
5944 W. Cermak-rd., grd. fl. CICero 666 [Near Sears-Roebuck] ROCkwell 4848
EVANSTON.
State Bk. & Trust Bldg., 3d fl., R. 300 SHEldrake 9339. GREenleaf 3200

LOANS UP TO $300
AUTO, FURNITURE, ETC.
Auto Brokers Acceptance Co. of Illinois.
1647 S. PULASKI-RD.

LOANS to $300—Men and women. FAMILY LOAN CORPORATION. Convenient offices. See Phone Directory

—Business Loans—

I. F. C. BUSINESS LOANS
$350 . . TO . . $100,000
On Accounts Receivable. Machinery and Equipment. Warehouse Receipts. Inventory Purchases.
TO ACQUIRE A BUSINESS
Cen. 7069. Mr. Henry, 176 W. Adams

$350 TO $150,000
to manufacturers, foundries, stores, restaurants, taverns, dry cleaners, laundries, or for any business purpose. Also
TO BUY A BUSINESS
QUICKEST SERVICE LOWEST RATES
Central 6053. 111 W Monroe-st., Chgo
ASK FOR MR. MILLS.

OLD established factors with unlimited funds will finance the purchase of surplus war materials. Loans on inventories, equipment, and accounts receivable. Accounts purchased without recourse to seller; rates reasonable. Marshel, 105 W. Adams. And. 4760

$300 TO $100,000. F. Boland, 9 W. Washington. Fra. 1966.

—FINANCIAL—

WE settle your debt in full. Mercantile Adj., 308 W. Washington. Fra. 5757

HEIRS—Cash for legacies, trusts, claims. Probate Fin., 155 N. Clark. Cen. 2022.

—LOST AND FOUND—

BILLFOLD lost—English Morocco leather, containing identification and important papers; taxi near Kenmore and Bryn Mawr; Sat. Longbeach 8155, apt. 403.

BICYCLE found—Owner must identify. Lawndale 6505.

BILLFOLD lost and credentials—At Soldier's Field, Sunday. Finder keep money and return billfold. W. Silvernail, 12 E. Chicago.

BILLFOLD lost—Brown; lady's; vicinity of Tower Theater or 63d-So. Park; reward. Abe. 4425, after 7 p. m.

BILLFOLD lost—Black, at Water-st. Mkt., cont money, val. papers, gas coupons. Rew.Cicero 70 or Law.2765, Mae Grupe.

BROOCH lost—Topaz stone in gold setting, in night club on nr. No. side. Lib. reward. Har. 6271. Mr. Rothermel.

CHILD'S bicycle found—20 inch wheel; near Municipal air port Sun., May 13. Call and ask for Frances, Can. 9528.

COAT lost—Lady's gray, Sat. in or nr. State-st. store. Rew. Mansfield 6978.

DOG lost—Fem.; foxhound; spotted blk. and wht., some tan; perfect wht. "V" on back; ans. "Victory"; last seen 13th Indiana; rew. Har. 9700, local 211.

DOG lost—Blk. Scotch terrier; collar on; "Blackie." Vic. Lyons. Rew. Lyons 3190.

DOG lost—Fox terrier; black-white-tan; vic. Western and Chicago-av.; reward. Randolph 7609.

DOG lost—Boston Bull, male, brown and white. Vicinity Rockwell and Wilson. Reward. Keystone 3406.

DOG lost—Wire hair terr.; tan with wh. neck, curly tail; rew. Vin. 6152.

DOG lost—Irish terrier—"Rusty;" vic. 66th and Perry; rew. Com. 0193.

DOG lost—Dachshund; black; "Queenie"; vic. Monitor-Central. Rew. Berk. 5025.

DOG lost—Toy Shepherd, May 6; male, 8 mos.; wh., br.; Austin; rew. Man. 6592.

DOG lost—Irish setter, wearing Cicero dog tag. Rep. 5940. $10 rew. for return.

FUR jacket lost—Silver fox; loop vic.; May 18; liberal reward. Wabash 2288.

FURS lost—5 skin sable; Mon., Loop dept. store. Rewd. No questions. Bri. 4257.

GLASSES lost—In Almer Coe case, vic. 69th-Stoney Island. Rew. Sou. 6450.

KEY CASE lost—Leather, with about 12 keys; on bus or st. car between 5000 N. Sheridan and old post office; reward. Address M K 529, Tribune.

PIN lost—Gold, lily shape, 3 pearls. Mother's day gift from son overseas. Monday morning, 11:30-2 p. m. In loop. Reward. Calumet 5275.

RING lost—Man's, 4 diamonds, between Lake-street and Oak Park; Sunday. Reward. 541 W. Van Buren-street.

PIN lost—Rhinestone, bow-knot lapel pin; loop; keepsake; rew. Fairfax 8184.

PURSE lost—Sunday; vicinity 55th and Dorchester; finder please return billfold, no questions asked; reward. Phone Midway 3474, 1002 E. 55th-st.

PURSE lost—Black zipper; in loop dept. store, May 16; cont. rosary, papers, etc. Keep money, return rest. Hol. 1022.

PURSE lost—Brown gabardine, on Kedzie st car. about 8 p. m. Fri.; rew.; return to Hilma Peterson, 5255 N. Christiana.

PURSE lost—Brown; init. J. H. S.; Sun., Wabash-Washington; important articles, papers. Rew. Del. 6700, Mrs. E. Carl.

PURSE lost—Sat. with ration books; north side. Call Edg. 2918.

PURSE lost—Navy blue gabardine; Tues., Wilson-av. L station; rew. Univ. 6676.

PURSE lost—Lady's wine leather; Sat. a. m. on Sheridan bus. Rew. Har. 6875.

RING lost—Lad. plat. mtg. cont. 1 lge. dia., 6 baguettes, 6 sm. dia. Stevens Hotel, 5-9. Reward. Miss Kappel. Wab. 8488.

RING lost—Man's gold blood stone; reward. Euclid 2942.

RING lost—Lady's rose gold cocktail ring; rew.; sentimental value. Edg. 1003.

SHAVING kit—Brown; serviceman's name engr. on top; cont. valuable misc. articles. Rew. Address M N 362, Tribune.

SUITCASE lost—Off truck, route 49; from Kankakee into Chicago. Dor. 0978.

WALLET lost—Reward for return of black wallet and papers; No. Side. Ran. 2977.

WATCH lost—Solid gold; 8 rubies, 4 diamonds, gold coil band; vic. S. W. cor. of North-av. and Austin-blvd., Sunday, p. m.; keepsake; $100 reward. No questions asked. Haymarket 1724.

WATCH lost—Lady's Elgin, lapel, pink gold; in or between Mira-Mar Hotel and 63d-Kimbark; $25 reward; keepsake. PEGGY O'NEIL, PLAZA 1100.

WATCH lost—Lady's Benrus; vic. 63d-Cottage dancehall; lge. rew. Reg. 3574.

WRISTWATCH lost—Lady's diamond, 4 diamonds, 5 sapphires; north bound Clark street car; Monday a. m. Phone Buckingham 6947, 3744 Southport.

WRISTWATCH lost—White gold; name on back; reward. E. M. MACOMBE, 1753 Iglehart-av., St. Paul 4, Minn.

WRISTWATCH lost—Man's Mido, stainless steel case; May 19; rew. Cen. 0646.

WRISTWATCH lost—Lady's Bulova; in Loop; reward. Call Lafayette 7505.

WRISTWATCH lost—Lad.; gld.; blk. bnd.; vic. I. C. or So. S.; rew. Comm. 4935.

—PERSONAL—

THIS is to advise that we, Charles Heist Jr and Lloyd J. Bloomer, have purchased the dry cleaning business of Stanley Wrzosek and Stanley Norwicki, doing business as La Salle Dry Cleaners, at 914 S. Elmwood-av. Oak Park, Ill. All creditors and claimants please present your claims within 5 days. We will be responsible for only such bills and claims as we personally contracted or will contract after May 8, 1945.

THE partnership of the Flexible Tubing has been dissolved as of this date; responsible for my own debts only. Otto Makert, 4149 West End.

I, Arthur J. Frank, have sold my interest, May 18, 1945, in the Abbey Glass & Mirror Works, 1531 Devon-av., Chgo. Resp. for my own debts only.

HAVE sold my interest in Walton Produce Co., May 17, 1945. Responsible for my own debts only. Walter F. Morrison, 1336 W. Jackson-blvd.

SOLD barber shop at 10046 Ewing-av. Not responsible for any debts but our own. Russell and Robert Meloy and Mildred Schuknecht.

HAVE dissolv. partnership with Altemeier Off. Mach. Serv. Resp. for my own debts only. A. J. Altemeier, 3253 N. Clark.

NOT resp. for any debts except my own. Sigman E. Arents, Fox Lake Pharmacy, Nippersink-blvd., Fox Lake.

NOT Responsible for debts other than my own. John Bradford, 1328 W. 109th-st., Morgan Park.

NOT Responsible for debts contracted by any one other than myself. Phyllis Marc, 2224 N. Leavitt.

BOUGHT store at 1129 E. 55th-st.—Creditors present claims in five days. Elvie Lynch.

NOT responsible for debts made other than by myself. Theodore J. Quick, 1430 S. Grove, Berwyn.

NOT responsible for any debts contracted by any one but myself. Phillip Purles, Posen, Ill.

ISLA F. V. GREENWOOD, please call or write Mrs. E. V. Christensen, 734 Ninth, Wilmette, Ill., Wilmette 1406.

CONSTANCE TRANSOM: Phone 5645-R. Come to me. Write. MOTHER. ADDRESS E 244, TRIBUNE.

MRS. THOMAS, dressmaker: Please give your address. MRS. POEBEL, 5132 Ellis.

NOT resp. for debts other than my own. Willie De Vries, 850 W. 59th-st.

DEAR "PETE"—Terribly worried. Want to help you. Please call. Aunt Margaret.

RESPONSIBLE for our own debts only. Hannah and Otto Semrau, 2019 Mozart.

RESPONSIBLE for my own debts only. John Kloss, 831 Wilson-av.

RESPONSIBLE for my own debts only. Harry John Jargstorf, 1730 W. 14th-st.

—TRAVEL—

ALL AMERICAN BUS LINES, INC. For information and rates call 514 S. Wabash Wab. 8300 174 N State Dea. 7419. 6270 Stony Island Fai. 9392.

RESP. bus. man—Drive your car to Los Angeles; can leave at once. Ard. 2976.

WILL drive your car to Los Angeles in about 1 week. Bodenshok, Div. 9833.

WILL deliver pass. vehicle to Calif. about June 10. Refs. River Grove 883.

DRIVING to San Francisco, take 2 or 3, share expenses. Gra. 1020. Mr. C. Villa.

DRIVING to Seattle Thurs.—Take 2-3; help drive. Greenleaf 6772.

DRIVING to Los Angeles Wednesday or Thursday; share exp. Amb. 9563.

—CLOTHING, FURS, ETC.—

HIGHEST CASH PRICES!
Paid for Your Old Mink, Beaver or Persian Lamb Coat
Levinson's Loan Bank
Harry B. Melvoin, Vice-Pres.
739-41 N. Clark-st.

Wholesaler's Summer Clearance
ALL SAMPLE FURS DIRECT TO THE PUBLIC
Guar. savings of $100 on each coat.
THIS WEEK ONLY.
KASNOW FURS.
N. E. Corner Jackson at Market.

750 MEN'S new sample suits, topcoats—$19.50 up; sizes 35 to 52; some famous brands. ABBOTT CLOTHING CO. 4086 Broadway, corner Belle Plaine. Open eves. to 9; Sunday, 10 to 1 p. m.

BLACK Persian lamb coat—Med. size; beaut. skins; orig. price $600; sacrifice. See at Stevens Bldg., 17 N. State, Rm. 1518. Information, call South Sh. 4388

HIGHEST CASH PAID for MEN'S USED clothing, ladies' furs. Always open. 4545 Sheridan-rd. Ph. EDG. 7830. Will call.

GREAT reduction on furs, coats, suits. Join Our Fur Coat Club. $5 deposit. Rosner Furs, 4666 Broadway.

SILVER FOX JACKET, size 42; stone martin 6 skin scarf; child's raccoon, size 8. Sacrifice. Avenue 8831.

LADIES' suits and dresses, size 13; army slacks, size 29, short; good condition. Call evenings. Sun. 7052.

TUXEDO and tails—Size 39 short; worn once. Bargain. Hyde Park 0084.

NAT. Wild Mink Coat—Like new; $435. Dubin Furriers, 190 N. State, R. 1028.

JEWELRY, DIAMONDS, OLD GOLD

CASH FOR YOUR DIAMONDS
HIGHEST PRICES PAID
Old Gold, Pawn Tickets Bought
Member Chicago Assn. of Commerce.
AMERICAN DIAMOND SYNDICATE
37 S. WABASH-AV. 3D FLOOR

GET OUR CASH PRICE
BEFORE SELLING.
Diamonds, Watches, Pawn Tickets.
THE U. S. LOAN BANK
10 N. CLARK-ST. 6TH FLOOR.

DO YOU WANT MORE CASH? We pay highest current prices or make loans on your diamonds and jewelry. ILLINOIS STATE PAWNERS ASSN. SECOND FLOOR, 140 N. DEARBORN.

FULL value for diam., watches, old gold. ROMACK DIAMOND EXCHANGE 7 W. MADISON, AT STATE, RM. 501.

DIAMONDS, WATCHES, OLD GOLD. Top prices paid. JEWELERS' EXCH. 32 N. STATE, 11TH FLOOR.

WE PAY HIGHEST PRICES FOR GOLD, DIAMONDS, JEWELRY, WATCHES. LLOYD J. BUTLER, 133 N. CLARK.

ILL. Diamond Syn.—Cash dia., old gold on tick. Dea. 6711. 5 S. Wab. R. 812.

1.00 CT. DIAMOND in man's ring. $88. Levinson's Loan Bank, 739 N. Clark-st.

HOME FURNISHINGS & FURNITURE

YOUR CHANCE
TO SAVE MONEY
BUY NOW AND SAVE
E-Z. CONVENIENT CREDIT TERMS.
Repossessed parlor sets....As low as $25
Sample parlor sets........As low as $45
3 piece bedroom sets......As low as $39
Kitchen sets, all kinds....As low as $18
Studio couches............As low as $25
Rugs, all sizes...........As low as $25
Sample dining room sets ..As low as $39
3 ROOM OUTFIT, slightly used ..$169
3 ROOM OUTFIT, sample groups..$229
NELSON BROS.
OUTLETS
North: 4840 Broadway
South: 6910 Cottage Grove
Op. Tu., Thurs., Sat. to 10 p.m. Sun., 5.

SPECIAL NOTICE
WE ARE LOOKING FOR A DEPENDABLE party to take over the balance due on 3 rooms of beautiful repossessed furniture, practically NEW; all for $138. This includes 3 pc. bedrm. set, 2 pc. parlor set, 5 pc. dinette set, table lamps, and even dishes. Will separate or we will sell entire outfit for as low as $2 weekly. See Mr. Mills, credit mgr. Open Thurs., Sat. to 9 p. m., daily to 5 p. m. Open Sundays. WAREHOUSE OUTLET, 1232 S. Halsted-st.

NOW OPEN TO THE PUBLIC
6 FLOORS FURNITURE BARGAINS.
CENTRAL WAREHOUSE OUTLET.
Bed spring....$ 6 | Bunk bed $24
Mattress .....$ 8 | Chair and Ott..$24
Fold. bed....$16 | Hol. bed $24
Chest, wal....$19 | Dinette set......$26
Tw. box spg. & matt.: $59.95 val.$39.95
1245 S. STATE-ST.
Open Tues., Wed., Fri. to 5:30 p. m.
Op. Mon., Thurs., Sat. to 9; Sun. to 5

REORGANIZATION SALE.
Two large floors sample furn. Pre-war spring parlor sets, $39 up; bedrm., $59 up; dinettes, $19.95; studio couches, $29.50; beds, spring, matt., $9.95; chests, dressers, innerspring matt.; rugs, 9x12 to 12x15, $17.95 up; stoves; bal due on 3 rm new furniture, $189.
3071 LINCOLN GRA. 8231
FURNITURE MART OUTLET.
Open Thurs. and Sat. till 10 p. m.

CAN YOU TOP THIS?
TO BE SOLD AT ONCE.
3 compl. rms. mod. furn., 3 pc. bedrm. set, liv. rm., dinette, lamp, pictures, etc. ALL FOR BALANCE DUE OF $149, TERMS FREE DELIVERY. OPEN EVENINGS, SUNDAY UNTIL 5 P. M.
MEYER'S FURNITURE HOUSE.
4100 W. ROOSEVELT-RD.

IMPORTANT NOTICE—Will sell to responsible party complete 3 rms of modern, beaut. furn. ONE MO OLD Bedroom, living room, dinette, tables, rugs, mirrors, lamps, pictures, etc. Originally worth $480. NOW $147, terms Open Tuesday, Thursday, and Saturday eves.
MEYER'S WAREHOUSE.
455 W. 63D-ST.

4 ROOM OUTFIT, $149
Parlor, bedroom, din. set; rugs, lamps, tables, mirrors, dishes, etc.; terms.
3015 LINCOLN-AV.
INTERSTATE FURNITURE CO.
Open Thurs., Sat. eves. till 9:30.

WE HAVE THE RUGS
450 RUGS FOR ROOMING HOUSES.
37 CHINESE, 9x12 ....$85-$289
775 USED, 6x9, 8x10, 9x12, $5-$45
950 PRE-WAR 4x6 to 12x15 $9-$95
65 new 9x12, $15-$79; 195 orientals.
CHECKER Cleaners Whse., 1301 W. 63d

Innerspring Mattresses
All sizes. Also Misc. Furniture Mart Samples at Greatly Reduced Prices.
MORRIS FURN. CO., INC.
N. W. COR. 47TH & COTTAGE GR.
SALE AT ABOVE STORE ONLY.

IF YOU CAN PAY CASH AND NEED GOOD FURNITURE AND RUGS COME TO 2D FLOOR, 434 S. WABASH-AV. OVER 30,000 CUSTOMERS INCLUDE AMERICA'S LARGEST BUYERS. WE SHOW OVER 1,000 PIECES AND SETS FOR EVERY ROOM IN THE HOUSE. ROCHELLE'S, INC. OPEN MON. NITE.

FINE 9 piece mah. dining rm., Duncan Phyfe table, breakfront, chest, host chairs, Hollywood bedrm., complete; exquisite hand tufted satin headboard, twin beds, mirrored dressing table, spreads, draperies; private party. Longbeach 3678, after 10 a. m.

2 FINE lge. Kerman rugs, 14x25, 10x18. Also small orientals. Taupe carpeting; Mason & Hamlin grand piano; sterling coffee set. Many other items. Priv. sale. 434 Willow-av., Winnetka, 9:30 A. M. Fri., May 25. Sale cond. by Carey M. Jones Sales Co. Ph. Winnetka 3023.

WANTED—Responsible person to Pay Balance due. Save $180. Beau. furniture for 3 rooms: Parlor Set, Bedroom, Dinette; Broadloom Rugs; Table-Top Gas Range, Lamps, Pictures, etc. Will separate. Terms. JOHN MARSHALL CO., 1379 Milwaukee-av., Thurs., Sat. eves.

3 ROOMS, $149
All new. $2.50 per week.
Parlor, bedroom, dinette includes rugs, mattresses, spring, tables etc.
PUBLIC FURNITURE CO.
3051 LINCOLN-AV.

PRE-WAR CARPETS—LINOLEUMS.
9x12 seamless rugs.....$18.95 to $259
Broadloom carpets.....$4.95 to $15.95
Hall and stair carpets......98c to $7.95
Gen. orient.-Chinese (used) rugs.$79 up
Linoleums, asphalt tile, Congoleums.
BALABAN, 1547 Roosevelt. Can. 1553.

3 ROOMS COMPLETE
$169. SEE OUR UNCLAIMED STORAGE AND SAMPLE BARGAINS. ALLOWANCE ON OLD FURNITURE.
CITIZEN'S, 6231 COTTAGE GROVE.

3 PCE. walnut bedrm. suite, 1 oak dresser, 1 rocker, 1 Morris chr.; Philco cabinet rad., kitchen tab. and 2 chrs., dngrm. chrs., lady's dresses, coats, hats, size 40-44; other misc. items. 6226 S. Loomis-blvd. Pro. 4740, 1-10 p. m.

BEAU. down filled davnpt., twin beds, finest innerspring mattresses, box spring, comp. with taffeta bedspreads; drapes, dressing table; rugs, linens, glassware; drapes, etc. McDonald, 2208 E. 70th-pl. Hyd. 0084.

HUSBAND drafted—Must sell 2 piece French parlor set; 9x12 all wool rug; end tables; occasional table; cocktail table; table lamps; floor lamp; desk; chair, etc. Berkshire 1654.

CUSTOM BUILT LAWSON SOFA, LIKE NEW; 3 DOWN CUSHIONS AND BACK; BEAUTIFUL UPHOLSTERY; FRENCH TYPE CHAIR; OTTOMAN; SECRETARY. MR. NUTT, 60 E. CEDAR-ST.

REMER STORAGE SALE—EASY TMS. PARL., BEDR., DIN. FURN., $39 up. 9x12 RUG, $15; WILTON RUG, $59; WOOL WIL. BRDLMS., $4.50 SQ. YD. 5822 N. Western. Daily, 6; 2 eves., 9.

TILT back chair and ottoman; 2 end tables; 2 lamp tables; 2 table lamps; 1 occasional table; one 9x12 rug; 1 odd floor lamp; ice box [white]; all in good condition. 3331 S. Aberdeen.

VERY COMPLETE heavy sterling flatware—Service for 10; Five Flower pattern; also 18 matching service plates, pair blue lustres and music box; reas. Monday afternoon. LINCOLN 0826.

CARPETING—To be removed; approx 90 sq. yds.; solid blue color, including padding; available June 1st. Room 1012, 228 N. La Salle-st. Ran. 1535.

RELEASING 45 pre-war all wool rugs—9x12 French Wilton, Royal Wilton American, Oriental Also stair-hall carpet. Act quick. Ill. Carpet, 6355 Cottage Gr.

MUST SELL THIS WEEK
Complete furn 4 rm. apt. incl 3 oriental rugs, linens, radio. 6964½ Sheridan-rd. Rog. 7166. Mrs. Cohen.

WILL sacrifice 3 rooms of furn.; to include used comb radio
MIDWAY FURNITURE MART
6060 COTTAGE GROVE MID. 2303

2½ RMS. down filled furniture—Chrome dinette set, pictures, lamps, radio, etc. Call Hollycourt 5699.

4 RMS. furn.—Liv. rm., 2 mod. bedrm., din. rm., ven. blinds, cellarette, etc.; priv. 6059 S. Wentworth, 10-4 p. m.

STUDIO couch, din. rm. tab., buffet, mirrors, pictures, miscl. Miller, 635 Groveland Pk. Cottage Gr. at 34th. Atl. 4888.

REPOS.—3 rms., lk. new, $99 tms. Tues., Thurs., and Sat. till 10 p. m. Advance Furniture Warehouse, 4342 Broadway.

SCOTT 23 tube radio, $195 10 piece dining room set, $350 Cash only Bev. 2707, 10 a. m.-3 p. m.

BIG SELECTION—LOWEST PRICES
PRE-WAR MERCHANDISE
"O K" Furniture Co 7907 S Halsted

5 PCE. mah. English bedrm. suite, twin beds, glass tops, to be sold at great sacrifice. Ind. 6119 for appointment.

HOUSEHOLD furniture for sale—Private party. Phone Humboldt 8734. 2921 W. McLean, Hannah Cohn.

3½ RMS. comp. mod. furn.—1 yr. old. Mrs. Mundhenk, 6916 N. Ravenswood, 10-4 only.

DIN. table, 6 chairs; 2 piece parlor set; tall bookcase; full size mattress. 6938 Cregier after 5 p. m., basement.

¾ BED—Also youth bed, compl.; child's rocker; toys; kit. table; elec. clock; misc. Simmons, 2817 Orchard. Div. 6199.

WURLITZER Grand piano — Prewar; expensive mahogany dinning rm. set. Best offer. 130 N. Menard.

10 VAN LOADS OF FINE USED FURN Compl. outfits, 1-5 rms.; cheap; terms Tues., Thurs., Sat till 9 2557 N. Clark.

DINING rm. suite, 8 pcs.; 4 pc. bedrm. set, tw. beds, dresser, hi-boy, walnut. 4451 Magnolia, 1st flr. Schulhoff.

BED, mahog.; maple desk; bookcase; prov. chest. 3800 Lake Shore, Apt. 10.

2½ RMS. of furn.—Liv. rm., dinette, bedrm. 2113 Humboldt, 2d frt.

2 PC. living rm. set, 3 pc. bedrm. set, bunk bed. Sloan, 1153½ Webster.

PAY BAL. DUE—3 rms. furniture, $150 S. S. Household Furn., 746 E. 71st.

USED RUGS—All sizes, $3 to $25 Lion 5947 W Chicago Op Thurs.-Sat eves

PERIOD furn., china, porcelain, silver Williams Barker Severn 229 S Wabash

USED RUGS—9x12, 8x10 .... $3-$15 4922 Chicago-av. Open Thur Sat. eves.

2 PCE. modern sectional—$75. 5400 W. Chicago-av. Columbus 9000.

9x12 GULISTAN rug, 6 tube table radio, kitchen curtains, shoes. Lon. 4239.

HI GRADE slightly used all wool rugs—All kinds, sizes. Caravan, 5046 Montrose.

SECTIONAL sofa—3 pc blue-gold stripe; like new; $75. Hemlock 6921.

WOOL broadloom rugs, bedrm. set, tbls., kit. cab. 4825 N. Central Park.

ALL kinds used furniture, stvs., rugs, etc. Wk. days M. D. Furn., 6730-42 Cot. Gr.

USED RUGS—All sizes, $3 to $25. Lion, 5931 W. Chicago. Op. Thurs.-Sat. eves.

FOR SALE—5 rms. almost new furniture. 7330 S. Campbell. Hem. 7699.

SOFA—Down filled, Adam period, perfect condition; $150. Kenwood 0470.

2 PIECE parlor set—Like new; reasonable. Buckingham 5667.

MAPLE bed — Complete; almost new; dishes, etc. 1528 N. La Salle, Masterson.

DIN. RM. SET—9 pcs., walnut. Like new. Prewar, massive. 1120 Edmer, Oak Pk.

2 PC. PARLOR SET—ALSO COFFEE TABLE. 5729 W. MELROSE.

MAH din. rm. table; brkfrt.; Keystone 16mm. camera.—Like new. Mul. 1282.

RMS. furn., ven. blinds, sew. mach., oriental rugs. Fisher, 5413 Woodlawn.

CHINESE rug, 9x12, rose color; excellent condition; $350. Saginaw 9298.

HOME FURNISHINGS & FURNITURE

USED RUG MART
COME IN AND SEE CHICAGO'S LARGEST STOCK OF NEW, USED, AND SAMPLE RUGS, 2,500 YDS. PRE-WAR STAIR CARPET, ALL WOOL 9X12 RUGS AND BROADLOOM CARPETS, 9 FT. AND 12 FT. WIDE PLAIN AND FIGURED PATTERNS. 3 STORES TO SERVE YOU.
CASH OR TERMS.
AMERICAN PNEUMATIC CARPET CO.
NORT HSIDE. SOUTH SIDE.
3308 W. North. 7439 Cottage Grove.
MAIN PLANT.
3920 W. ARMITAGE.
Open Thurs. and Sat. Evening Until 9.

LEAVING FOR CALIFORNIA.
Private party must sell 5 rms. furn.: 9 pc. dining rm. set, genuine walnut; Valentine Severs davenport, down cush.; lounge chairs, down cushions; wing chairs and slip covers; 2 bedroom sets, innerspring mattresses; dinette set, 2 radios, Gulistan rugs, Mohawk broadloom carpets, 5 sizes, runners, rug pads; fine floor and table lamps; coffee and occas tables, end tables; 5 mirrors, tele. stand, smokers, pictures, and many other items. This is all fine, pre-war furniture, just like new, moved from Rogers Park to this location Will separate. See Wed., Thurs., Fri., 10 a. m. to 5 p. m. 609 W. Washington-blvd., 1st floor.

MAPLE FURNITURE
Chicago's Largest Display
"CUSHMANS" Colonial Reproductions.
"HEYWOOD WAKEFIELD" Old Colony
"WILLETT" "LEWISBURG."
And other nationally known lines now on display. If you are in need of maple furniture, ride out to see us and save
WALLEN-FINE FURNITURE CO
3300 N. CLARK-ST. BIT. 2339
OPEN THURS. AND SAT. EVENINGS.
FREE DELIVERY.

WANTED—RELIABLE PARTY
TO TAKE OVER for BALANCE DUE Beautiful 3 Rooms of Furniture: Like New Parlor Set, Bedrm Set, Dining Set Rugs, Lamps, Tables, Pictures, Mirrors, Dishes, Glassware, etc., all for $148; Cash or Terms. $2 Weekly; Free Delivery NO FINANCE CO TO DEAL WITH
IRVING FURNITURE OUTLET
7839 S. HALSTED
Op. Tues., Thurs., Sat. to 9 Sun to 5

COMPLETE furnishings 8 room private home, including gas stove, carpets, rugs, drapes, silverware, linens, etc. 1336 Touhy-av., Rog. Pk. Call 10 to 5

—HOUSEHOLD APPLIANCES—
BLANKET, electric, Vito net; broiler and percolator. Sacrifice. Wel. 6103.
CABINET SINK $75
ALL METAL CABINETS.
PRE-WAR PORCELAIN SINK.
WALL CABINETS $6
5400 W CHICAGO-AV. COL 9000.
DUO-THERM Oil Heater and 3 oil drums. Good condition; reasonable. Call after 12 p. m. Berkshire 6983.
ELEC. irons, sewing machs., 9x12 rugs, carpets, furniture. 4000 Cottage Grove.
FREEZERS—300 lb cap $500; 600 lb cap. $550. Private party Monroe 0935
GAS Ranges, Table Top Models; New Pre-War; immediate delivery Cash or Terms, $2 Weekly. Irving's, 7839 S. Halsted. Open Tues., Thur., Sat. to 9; Sun. to 5.
GAS RANGES—ROPER, TAPPAN, MAGIC CHEF, ETC.; PRE-WAR MODELS 4002 IRVING PARK, PALISADE 2545
GAS range—6 burner, 2 ovens with controls; A-1 condition guaranteed.
ENGLEWOOD STOVE & REPAIR CO.
6850 S Green-st.
GAS RANGES—Magic Chef, Tappan, Roper, etc.; immed. del.; pre-war qual 3334 N. CENTRAL-AV MUL 0800
GAS RANGE—ROPER $69.50
Columbus 9000. 5409 W. Chicago-av.
GAS range—Crown; side oven; gd. cond. Reasonable. Brunswick 6052.
ICE BOXES [2]—Good condition.
Robert Witte. 4415 Ellis-av.
MANGLE, KENMORE, WHITE enamel; table top; open end, chair. Like new, $85. Cedarcrest 9667.
REFRIGERATOR — In good condition; $75. 2630 S. Lowe.
REFRIGERATOR—Gen. Electric, 6 cubic ft.; perf. running order. Berwyn 5632.
REFRIGERATORS — Completely overhauled; for sale. Armitage 3979.
SEWING MACHINES oiled, adjusted, 98c Any make; parts extras.
NETCHER'S BOSTON STORE.
STATE 3000, Extension 239.
SEWING machines for sale—Used Singer treadles and off makes. While they last. Singer Sewing Machine Co. 122 S. State.
SEWING MACHINES WANTED.
15 household Singers; will pay cash. 122 S. State-st. Randolph 3681.
SEWING machines — Singer elec., portables and console. Also foot power mach. 3018 E. 91st. Sou. Chi. 0462.
STOKERS—For homes and 2 flats. Furnaces repaired and replaced. Heritage, 63d and Michigan, Nor. 1000
VACUUM cleaner—Hoover; recond.; $25; mangle, $29.50; Nesco roaster, like new; DC 16-in. fan. Superior 6692.
VACUUM cleaner, like new; washing machine; refrigerator; white table top stove. Aberdeen 3029.
VACUUM cleaner, washing machine, refrig. Aberdeen 9105.
VACUUM cleaner—Electric Kenmore, almost new, with attach. Rog. Pk. 6084.
WASHING machine, vacuum cleaner, Nesco roaster. Lawndale 9163.
WASHING MACHINE—Kenmore. Priced reasonable. Sunnyside 5647.
WASHING machine—10 yrs. old. Call Seeley 6491 after 6 p. m.
SERVEL—5 cu. ft.; all steel cabinet; porcelain inside; newly sprayed; freezes perfectly; cash. Bou. 2730.

Wanted
REFRIGERATORS, washing machines—Any condition. Humboldt 5459.
WANTED—Small home type all electric mangle. Call Seeley 3927.
WANTED—Elec. ref., 4½ to 6 cu. ft. Call, coll., Greenleaf 7462, 8 and 11 a.m.
REFRIGERATOR wtd.; priv. party; any kind. Col. 0498.
WANTED — SEWING MACHINES; ANY MAKE, ANY TIME. KEDZIE 8127.
WANTED—Baby size washing machine. Phone Regent 2137.

—HOME FURNISHINGS WANTED—
CASH!
BRIARGATE 2200
Furniture, Refrigerators, Stoves, Pianos, Bric-a-Brac, Assured Genteel, Courteous Treatment

ORIENTAL RUGS BOUGHT
MANDEL BROTHERS
WILL PAY HIGH PRICES
for used Chinese and Oriental Rugs in good condition. All sizes.
Call STATE 1500, local 536.

CALL LAKEVIEW 1683
WE NEED AT ONCE 2-3-4 RMS. MOD. FURN. WILL PAY SPOT CASH

KEDZIE 8127—ANY TIME
Will pay cash prices for furniture, rugs, electric appls., sewing machs., etc.

WE NEED FURNITURE, RUGS, STOVES, AND ODD PIECES. HIGHEST CASH PRICES PAID. HAYMARKET 6198.
TO furnish lge. home—Wtd period furn., bedrms., din rm., liv rm., orientals, elec. refrigerator. Call 10-6, Lon. 6774.
JUST STARTING BUSINESS—Will buy whole flats odd pieces of furniture rugs, stoves etc Call ATLANTIC 2636
SUNNYSIDE 6000 — DELAWARE 1622. Imm cash for furn., piano, linen, oriental-dom rugs, sew. mach., stvs., etc.
STARTING BUSINESS—Need fur., rugs, toys, stoves, wash., sew. mach.; entire flats of old pieces MOHAWK 0263.
SET dishes—87 pcs.; mirror, $4 and $12; velvet portieres; valance; table lamp; hall runner; fernery. Rav. 6888.
WANT FURNITURE, RUGS, APPLIANCES FOR 4 ROOM APT. NORMAL 4694.
PARTY needs period furn., silver, piano art obj., orien., bric-a-brac. Lon. 7258
HIGHEST CASH FOR YOUR furn., rugs, and appliances Dor. 5015.
BEFORE you sell your furn., rugs, etc. Best prices, KED. 3008 or Cra. 1956.
I PAY MORE FOR YOUR FURNITURE A-1 Furn., Irv. 4666.
PARTY Needs entire furn. 10 rm. home; will pay good cash price. Lon. 7459.
HIGHEST cash for furniture, rugs, sew. machine; good odd pieces. Dor. 0920.
CALL Midway 0210 and get an honest deal for your furniture, rugs, bric-a-brac.
NEVADA 8787—We pay your price. Need furn., rugs at once. Aft. 6, Nev. 0011.

RADIOS, SUPPLIES, AND SERVICE
1942 RADIO-phono. combinations; also table model combinations; all makes; record players and midget radios; all like new. Cash or terms. Spa. 0031.
WE BUY midget radios, combination phonos, in any condition; highest prices paid. Armitage 9628, 10 a. m.-6 p. m.
PRIVATE party wants combination radio-phonograph, floor or table model. Fairfax 4510
PRIVATE party wants radio-phono. combination from owner. Hemlock 2054.
RADIO-phono. comb.—'42 mod. and cab. with 100 records. Grov. 1713, 1-3.
ZENITH STRATOSPHERE RADIO — 25 tube; below ceiling. Cra. 3610.
WAR Veteran wants radio-phono comb.—Also midget radio Hollycourt 7518
8 TUBE CONSOLE PHILCO RADIO CALL ANDOVER 3021.
ZENITH comb.—Radio, phono., recorder. Ex. cond. Pen. 9038, 11a.m., 1 p.m.
ADMIRAL automatic record changer radio, latest mod. Hay. 2991 aft. 6 p. m.
ZENITH STRATOSPHERE RADIO — 25 tube; below ceiling. Crawford 3610.

CAMERAS AND OPTICAL GOODS
BASS wants Leicas and Contax badly—Will pay top price for Leica Model G Sonnar f:2 and case, $200; Contax II, Sonnar f:2 and case, $180; Contax III with Sonnar f:1.5 and case, $275. Want other cameras, projectors, Cine apparatus. Depend on fair treatment. Call, phone or write Store hours daily to 5:30, Saturday to 1 p. m. BASS CAMERA COMPANY, 179 W. Madison-st. Chicago 2, State 7410. Aver 33 years of photo specialization assures satisfaction.
CASH FOR YOUR CAMERA—EQUIPMT.
CAMERAS—ALL MAKES AVAILABLE.
General Electric Exposure Meters.
Paper—Flash Lamps.
PROJECTORS, ENLARGERS, LENSES.
Movie Film—Cut Film—Packs, 35 mm.
CAMERA—DARK ROOM SUPPLIES.
Eastman-Bell Howell Cameras.
CALL FOR PRIORITY INFORMATION.
Op. dly 6:30; Thurs., Sat. 9; Sun. 10-5.
BOLOTIN CAMERA EXCHANGE.
729 W. Roosevelt. Can. 2112.
TRADE new 16 mm. projector and film for good camera or? Haymarket 5021.
LEICA F:3.5 lens with various equipment. $125. Call Briargate 0212.
16 MM. SOUND projector wanted—Please call NATIONAL 2379.
SPOT CASH FOR YOUR CAMERA.
Chicago Camera Co., 2324 S. Michigan
EASTMAN camera—8 mm., F:1.9 lens. Best offer. Avenue 5923.
WANTED—5x7 Elwood enlarger; new or used. Whiting 824 or Mul. 1295.

—ARTS AND ANTIQUES—
A COLLECTOR'S item—1 double action, .36 caliber, cap and ball pistol, made in England; perfect cond.; all original blue; complete with finished case, bullet mold, caps, powder flask, wad cutter and ramrod; everything in excellent cond.; $135. Dearborn 2406.
EXQUISITELY hand carved desk, over 100 years old. Ardmore 3401.
2 DRESDEN plates, small picture frame, lamp, beer stein. Belmont 2154.

—MUSICAL INSTRUMENTS—
—Pianos and Organs—
GRAND PIANOS FROM $345.
Including such famous makes as Baldwin, Kimball, Cable, Wurlitzer, Brambach and others. Open Tues., Thurs., Sat. eves.; Sun. till 2 p. m.
ATLAS PIANO CO.
1952 Irving Park-rd. Diversey 2283
GOOD used piano—$35, on 30 days' free trial with minimum payment term of $1.50 wk.; the smallest standard sized piano keyboard; full 88 note; free delivery. Fireproof Private Piano Warehouse No. 39, S. Ashland-av. at 39th-st. Open until 9 p. m.
USED GRAND AND UPRIGHT PIANOS.
Used grand pianos ....$495 up
Used upright pianos ....$135 up
NOW ON SALE
Kimball Factory, 2611 S California.
Open daily, 9:30 a. m. to 5 p. m.
STUDIO TYPE SMALL UPRIGHT
Ideal for beginner; fine make; beautiful mahog.; specially priced at $125, due to lack of floor space. Other fine uprights from $55
GULBRANSEN Factory, 820 N. Kedzie
STEINWAY GRAND.
5 ft. 10½ in. size; ebony finish; fully reconditioned; can't be told from new. Cable Piano Co. 228 S. Wabash
FINE Baldwin grand, beau. tone, at big sacrifice North Shore Piano Mart, 6230 Broadway. Op. Tues., Thurs. eves.
LOUIS XV. apt. grand—Sml. apt. grand. Both like new. Barg. New Louis XV. spint. $334. Sneath, 7822 Cottage Gr.
SACRIFICE—Mason-Hamlin grand piano. Also Mason-Hamlin upright; 75 uprights, $35 up. 6242 W. Grand-av.
NEW Spinet Pianos, $334 Also Steinway Grands. Victor Whse., 4809 Lake
GRAND piano—Excellent cond.; $285 2105 E. 79th South Shore 4715.
PARLOR grand piano for sale.
2917 Dickins. Arm. 8225.
SEVERAL EXCEL. SPINET BARGAINS MOIST PIANO CO. 5509 Broadway
TINY folding piano-organ, just right for any apt. Hyd. 0080 after 6 p. m.
SACRIFICE Baby Grand—Beau. walnut; a-1 cond. Pri. Pty. $425. Van. 6644.
KIMBALL apt. grand—Beaut. tone and cond.; priv. party. Must sell. Est. 0040
—Miscellaneous—
ACCORDION—120 bass; 2 switch; good cond.; $135. 754 N. Damen, 1st floor
ELECTRIC phonograph, walnut cabinet Albany 9864.
NOVACHORD
1311 Ashland. Forest 4567
TRUMPET — NO CASE; GOOD CONDITION. ABERDEEN 9105
—Wanted—
PIANOS WANTED
CALL
WENTWORTH 8724
HIGHEST PRICES
PAID FOR
UPRIGHTS—PLAYERS
SPINETS—GRANDS
We Go All Over
WENTWORTH 8724

PIANOS WANTED
Highest Cash Price
G-U-A-R-A-N-T-E-E-D
For Your
UPRIGHT, GRAND, SPINET, PLAYER, OR MIDGET.
OUR BUYERS CALL ANYWHERE IN CHICAGO AND SUBURBS.
Cash Immediately
Dorchester 0911-0839

PIANOS WANTED
FOR CASH
MERRIMAC 4026
ANY STYLE. HIGHEST PRICES
Simonson Piano Co.
Chicago's Oldest Used Piano Dealer.
AUSTIN 3023

PIANOS WANTED
BEST CASH PRICES.
COLUMBUS 8200
VOSS & WEEG PIANO CO.,
5665 W. MADISON-ST.
CALL US FOR SQUARE DEAL.

PIANOS WANTED
ATLAS PIANO CO.
DIVERSEY 2283
SOUTH SHORE 7411
ROGERS PARK 2894

PIANOS WANTED
TOP CASH—ALL MAKES AND TYPES
Lincoln 1470-1480
RADCLIFFE 3626

WILL PAY HIGHEST PRICE FOR YOUR PIANO.
SHELDRAKE 8414

W. W. KIMBALL CO. WILL PAY CASH FOR USED GRAND PIANOS, SPINET PIANOS, SMALL UPRIGHTS. CALL MR. BORST, HARRISON 4010.
MIDWEST PIANO CO.
WILL PAY TOP PRICES
for grands and small uprights.
Vincennes 0076-0803
CASH FOR PIANOS
Top prices. All makes and all types.
BOULEVARD 2300
1,000 ACCORDIONS WANTED
AT YOUR PRICE. CALL OTTO. Web. 2540. Eves. and Sun., Sec. 5921.
WANT ACCORDION
SEELEY 6748
ACCORDIONS WANTED.
Pay $600 for old accordions. George Brown, Franklin 4848 any time.
WANTED, ACCORDION.
For boy in service. Will pay cash. Private party. Juniper 2615.
HIGHEST CASH PRICES
for trumpets, clarinets, etc.
Call R. White, State 1100 today.
CASH FOR YOUR OLD PIANO.
BALDWIN PIANO CO. WABASH 6900
PLEASE SELL ME YOUR PIANO—NAME YOUR OWN PRICE. KEYSTONE 9510.
WANTED—Used grand or spinet piano from private party for cash. Aus. 4928
ACCORDION WANTED FROM PRIVATE PARTY. SEELEY 8475
MUST have good used accordion—Any size. Mr. Richards, Rockwell 8840.
CASH FOR A USED ACCORDION.
From private party. Seeley 6270.
WANTED—GRAND PIANOS.
Any make or condition. Juniper 2121.
WANT—Grand, Spinet, or small upright LAKEVIEW 5498.
WANT GRAND OR GOOD UPRIGHT FOR CASH. SHELDRAKE 5797
WANT to buy grand pianos and spinets—High cash price paid. Mer. 2811.

MISCELLANEOUS
—For Sale—
FACTORY MAINTENANCE BARGAINS.
2 and 4 wheel trucks, dollie wheels, lag screws, carriage bolts, nails, staples, hand tools cheap; welding rod, No. 6; elec. wire, switch boxes, tables, cabinets, shelving, ratchet reamers, fence cable 1c ft.; truck skid chains; diaphragm pumps and hose; water and air hose; oil and grease lubriscal; drill press; fire axes; tool boxes; parts boxes; leather marking sets; chain hoist.
R. & W. Surplus Co., 1110 S. Michigan.
USED BUS BODIES
Ideal for trailer camps, emergency housing, lunch counters, etc. Inside dimensions: 28 ft. 6 in. long, 7 ft. 4 in. wide, 6 ft. 3 in. high. Price $195.
WARSHAWSKY & CO. 1900 S. State.
GOING out of shoe bus.—$50,000 stock; men's work, dress and sport shoes. W. T. A. S.; $2.95 value reduced to $1.98, $4.95 to $3.95. All sizes. Apply warehse. 1333-39 S. Cicero.
4 SLICE Toastmaster, 2 exhaust fans, 3 osc. fans; Autograph reg. 5,000 tripl.; Lightning check writer $97.50 for $50; fluor. desk lamps; double waffle iron. 5544 Broadway.
FOR SALE—100 Pine Cabinets, size 37" high, 21" wide, 21" deep. Suitable to convert into chest of drawers or cabinets. Sam May Industries, 2000 N. Oakley, Chicago.
SPRING type clothes pins—12c doz., 4 doz. in package. Add 52c packing and postage. Mail $1 to Arnett, Milam Bldg., San Antonio, Texas.
MFR. has for sale—35 M. hinges, bandsaw, fountain pens, tables, racks, lumber, child's typewriter. Sup. 5842.
RICH black humus soil mixed with peat moss; tested weed free; 20 bu., $5; delivered and carried in. Hemlock 0037
FLUORESCENT FIXTURES.
Latest industrial and commercial models
PARAMOUNT, 412 N. Clark. Del. 3978.
RICH black soil—Tested weed free; fully fertilized; 6 yards, $15; creeping bent, $1.50 sq.yd. Delivered Gest, Hem. 0036
VENTILAIRE — Cooling System; elec., model 95; for office or home; A-1 cond. $150. Patton, 333 S. Winchester, 2d frt.
NEW pre-war standard Bruning Wallace drafting machine; aluminum scales. Arlington Heights 7120W aft. 6:30 p. m.
ENGLISH prints, chrome cocktail set, fine baby scale, stainless steel cooker, clothes, size 14. Van 3378.
5 STEAM RADIATORS—Used; 17 Laily columns, used, good cond Ken. 9662.
1,000 WIRE lamp shade frames; reasonable. Call Hollycourt 5770.
CORRUGATED CARTONS.
GRACELAND 9843, MORNING.
QUANTITY single faced corrugated cardboard. 33⅓ in. x 14 in. Whi. 5888
FANS WHOLESALE.
SHELDRAKE 2212.
HOUSE movers—Jack screws and caps for sale. Lafayette 6090.
ELECTRIC Violin and Typewriter. Reasonable. 4250 Calumet. Oak. 4426.
THREE wheel ice cream vending bicycle, washing machine. Keystone 3125.
AMPLIFIER and 10 record automatic phonograph. Address T 316, Tribune.
FLUORESCENT fixtures—Wholesale. 2700 W DEVON SHE. 2211
—Wanted—
WANTED immediately 1 in. steel tubing, 16 gauge, 5 ft. lengths or better; ⅜ inch steel tubing, 16 or 18 gauge, 2 ft. lengths or more. Any quantity of red leatherette fabric; 40,000 1 inch O. D. tubing caps and tremendous quantity of ⅝ inch plywood; 20,000 ft. of ½ inch rod, steel preferred Call Wabash 6371
WANTED LEATHERETTE
Any color, Any quantity. Spot cash paid. CHESAPEAKE 1056.
WANT cellulose acetate, powder form, for injection molding. Victory 5887.
WTD.—Wardrobe and packing trunks. Uncle Max, 675 N. Clark. Del. 2578.
WTD.—Juke boxes in any cond. F. P., 8849 S. Normal. Vincennes 1025.

—DANCING SCHOOLS—
BEGINNERS—Private or class lessons. Teresa Dolan, 1208 E. 63d. Hyd. 3080
WE SPECIALIZE IN BEGINNERS.
Lea's Studios, 1041 E. 63d. Hyd. 1113.

-EMPLOYMENT AGENCIES—MEN-
IF WORKING
Phone for evening appointment regarding any of the following positions:
AST. COMPTR., $8,000
Supervise Manufacturing, Costs.
BUDGET ACCT.—100% post-war.$5,400
COST ACCT.—Traveling $5,200
TAX ACCT.—CPA or LLB $7,500
COMPTR.—Mfg.; New York $8,000
ASST. COMPTR.—Mfg.; N. Y. $4,500
ASST. TO TREAS.—CPA or publ.$7,000
METH. PROCED. ACCTS. $7,200
INTER. AUDITOR—Hd. Dept. $4,500
AUDITOR—100% traveling $3,600
JR. TAX ACCT.—Fed. and state.$3,600
ACCOUNTANT—Public exper. $4,500
COST ACCOUNTANT—Penna. $5,000
JR. AUDITORS—College educ. ...$3,000
SEMI-SR. AUDITORS—Col. ed. ..$3,600
PROCEDURE ACCTS.—Col. educ.$4,200
PUR. AGT.—Small elec. parts ...$6,500
PURCH. DIRECTOR—Chicago $8,500
ASST. PURC. AGT.—Minn.; steel.$4,500
PERS. MGR.—Und. 38; college.$7,200
IND. RELAT. MGR.—L.L.B. $6,000
RESEAR. DEPT. MGR.—Mdse.lls$5,000
TRAFFIC-SHIP. SUPERV. $3,900
EX-SERVICE MEN—1C's ... to $3,600
EXP. in acct. bkkpg., sales purch., typing, stenograph, time study.
WHSE. SUPT.—Under 50 ....$3,600
As.Per. mgr.$275 | Prod. contr...$275
Acct.; mfg. .$275 | F. C. bkkpr...$250
Cost clerk ..$250 | Sls. corresp...$250
Ship. clerk ..$225 | Matl. contr. ..$250
Jr. Acct. ....$200 | Traffic clerk ..$250
Order clerk .$200 | Mail dept. $200
FACTY. MGR., $10,000
Must have asphalt and paper exp.
WORKS MGR.—Automotive $12,000
FACTORY MGR.—Asphlt.roofg.$10,000
PROD. MGR.—Refractory $10,000
PROD. DESGNR.—Automotive...$10,000
CHIEF ENGR.—Office machy...$10,000
FACTORY MGR.—Appliances...$10,000
PLANT ENGR.—Refinery $10,000
TRANSPORT. SUPERVISOR $10,000
FACTORY MGR.—Stampings $10,000
FACTORY MGR.—Spec. Machy. .$8,000
PLANT ENGR.—Office machines.$8,000
PRODUCTION ENGR.—Rubber ...$8,000
PLANT MGR.—Alum. products..$7,800
MASTER MECH.—Automotive $7,200
PLANT ENGR.—Refrigeration....$7,200
TOOL ROOM FOREMAN $6,000
PROJECT ENGR.—Elec. prods...$6,000
SMALL MOTOR DEVELOP. $6,000
CHIEF DRAFTSMAN $6,000
SUPT.—Covered wire $6,000
FOREMAN—Assembly; radio pts.$6,000
ASST. SUPT.—Woodworking......$6,000
ASST. TO CHIEF ENGR. $7,800
PUNCH PRESS SUPT. $6,000
TOOL ROOM FOREMAN $6,000
ASSEMBLY FOREMAN $6,000
TIME STUDY SUPERV. $5,200
GEN. FOREMAN—200 men $5,100
SALES-ADVERTISING
SALES MGR.—Hsehold. appls..$12,000
SALES MGR.—Auto parts $12,000
SALES MGR.—Mall. foundry..$12,000
SALES MGR.—Glass-retail $10,000
SALES MGR.—Cosmetics $10,000
DIST. MANAGER—Cosmetics.....$7,500
SALES ENGR.—Mech. parts.....$6,000
SALES ENGR.—Sheet metal $5,000
3 SALES ENGRS.—Elec. eqpt....$4,200
SALESMEN—Office forms $3,600
ADV. SALES PRO. MGR.—Mach. $8,500
ASST. ADV. MGR.—Radio; N.Y.$7,200
ACCT. EXEC.—National accts. ..$6,000
COPYWRITER—Industrial $6,000
LAYOUT ARTIST $6,000
ASST.—To Adv. Mgr.; pharm. ..$5,000
EDITORIAL ASST.—Financial ...$5,000
COPYWRITER—Dir. mail agcy. .$5,000
RETURNED VET. Advert. exper.$4,800
CASTLE, BARTON
AND ASSOCIATES
HARrison 9800 220 S. State

O'SHEA
"America's Largest"
EXPEDITOR (outside).... $4,200
On screw machine and metal stamp'g.
RESEARCH CHEMIST..$7,200 up
To head up lab. of 10; exper. in petrol. products; perm.
PLANT SUPT. $10,000
Large stampings; perm.
WORKS MGRS. $20,000
DEVELOP. ENGR. $10,000
TOOL ENGR. ....$6-$8,000
CH. PROCESS ENGR. $9,000
CONST. SUPT. $6,000
INDUST. ENGRS. $6,000
CHIEF TIME STUDY..........$6,000
TIME STUDY ENGRS........$6,000
COST ACCOUNTANTS ....To $4,200
WORKS ACCOUNTANT $12,000
GENERAL ACCOUNTANTS $4,200
AUDITORS—Travel; exp. pd.....$2,100
GEN. OFFICE MGR $2,800
TIMEKEEPER—Construction $3,000
TIMEKEEPERS $2,400
OFFICE—Elderly; permanent.....$2,000
ASST. MGR.—Loan office........$2,700
ARTISTS ....To $6,000
ADVERTISING—MEDIA $5,000
ADVERTSG.—Cosmetics or drugs$6,000
PUBLICIST—Older; news exp...$3,600
EDITORIAL—Industrial $5,200
SALESMEN—Train; insurance...$2,400
SALESMEN—Foods $5,000
SALESMEN—Space ....To $10,000
SALESMEN—Tools ....To $3,600
SALESMEN—Jr. Engineers.......$3,600
SHIPPING-STOCK $2,700
TRAINEES—Personnel $3,000
TRAINEES—Production $2,400
TRAINEES—Cost $2,100
TRAINEES—Adv. production......$3,000
TRAINEES—Credit $2,700
TRAINEES—Purchasing $2,400
TRAINEES—Sales, with car......$3,000
O'SHEA
64 E. JACKSON-BLVD. WAB. 1884

55 ACCOUNTANTS
Employer interviewing Wed., Thurs., Fri.: Works Auditor and Asst.; Cost Engr.; Organization Planning; Cost Analysts; Internal Auditors; Procedures, Factory, Statistical, Property Factory Accountants, Juniors and Seniors. 55 openings, all with excellent post-war future. National Manufacturer.
WORKS MGR., machine tools .$15,000
ASST. WKS. MGR., lt. stamp'g.$10,000
CHIEF ENGR., metal products $10,000
SCREW MACH. SUPTS $6,500-$10,000
SCR. MCH. CAMM; Tool Eng To $6,500
HI-FREQ. ENGRS. ...$10,000-$15,000
AMPLIFIER FIELD ENGR. $5,200
AMPLIFIER FIELD TECH ...To $6,000
AUTOMO. PROJECT ENGRS.To $7,200
INDUSTRIAL ENGRS. ....To $7,800
TIME STUDY ENGRS. ....To $6,000
DESIGN: Cutting tools....No Fee $5,400
DRAFTS.: store fixture...No Fee $3,600
PRODUCT DESIGNER...No Fee $5,000
MACHINE DESIGN $5,500
TOOL ENGINEER ....No Fee $5,200
ADV. PRODUCTION .....No Fee $3,000
SALES: Automotive ....$3,600+
SALES ENGR., E. E. degree To $7,200
SALES OFC. MGR., M. E. degree $6,000
SALES: Intangibles exp. ....$3,600+
SALES: Ex-service men ....To $3,600
PERSONNEL MGR., Ind. Eng. ..$6,000
PURCH. AGT., electronics $6,000
375 SHOP MEN
ANY AND ALL TYPES EXPERIENCE.
WILL TRAIN ON MANY JOBS.
SALARY 85c TO $1.90 HOUR.
FOREMAN TRAINEES, $280.
Woodworking Mach. Hands . 85c-$1.25
Painter ..... Scale | Millwright $1
Lic. engineer $250 | Hotel clerk .. $200
Warehse. men $55 | Machinists ...$1.50
Factory labor $50 | Printers $1.50
W-A-B-A-S-H
15TH FLOOR. 202 S. STATE
Sales Mgr.—City—$12M
Indust. sales—Under 40 ... Av. $7,000
Salesm.—Mfrs.' agency Earn $5,000 up
Specialty sales—Mdsng. ......$4-$5,000
Contact and gd. will—30 yrs. .$3,000 up
Sell to grocers—Car furn. .....$3,200 up
Sales to industrials—Chgo......$2,600
Sales—Psl. relations training .... Open
Check ADV. POSITNS. here.$4-$15,000
TOOL DESIGNER $5,400
Later to head department.
METALLURGIST ....To $5,400
MAINT. ENGR.—YNG. $4,800
GEAR FOREMAN $4,368
FOREMAN ....$3,900+
Hair dryer equipment.
MAINT. FOREMAN $3,640
COMPTROLLERS $7,500
OFFICE EXECUTIVE—Hebrew; $6,000.
COST ACCNTS. ....$5,000 to $7,500
ACCOUNTANTS ....$3,000 to $5,000
MGR.—TAX DEPT. $6,500
MARKET ANALYST $6,000
1C'S ACCNTS. ....$2,000 to $3,600
BOOKKEEPERS $3,000
COST ACCOUNTANT [NO FEE] $3,000
BUSINESS MEN'S
CLEARING HOUSE
209 S. State. [43d Yr.] Har. 7027.

ACCOUNTANTS
PRODUCTION MEN.
CREDIT MEN.
STENOGRAPHERS.
CLERKS.
SEE MISS HYLAND
COPYWRITERS
EDITORS—WRITERS.
SEE WES CARTY
CHEMISTS
CHEMICAL ENGINEERS.
METALLURGISTS.
LAB. ASSTS.
SEE TOM COFFER
MOLENE
105 W. ADAMS. AND. 4424.

ENGINEERS
ENGR. ESTIMATOR—Piping $5,000
ARCHITECTS ....to $5,000
TIME STUDY MEN $3,600
STRUCT. DESIGNERS ....to $4,500
HIGHWAY ENGINEERS $3,800
PLANT ENGR.—Foundry ....Open
DESIGNER—Coal tipples $4,000
DESIGNER—Packg. machy. $4,500
ASSOC. PROF.—M. E. ....Open
CHEM. ENGRS.-CHEMISTS $4,200
MECH. DESIGNERS-DRAFTSMEN.
ALL KINDS. TOP SALARIES.
Come in—We have many more.
AMER. ASSOC. OF ENGINEERS
8 S. MICHIGAN. RANDOLPH 9085.

T-U-C-K-E-R
MECH.—Electrical engineer $6,000
SALES ENGINEER—Electronics.$5,000
SALES MGR.—Florida, W. Coast.$5,000
MECH. SALES ENGR., to $4,000.
COPYWRITER—Kn. elec. terms.$4,100
ASST. to compt.—Some acct. W.$3,900
PURCH. AGENT, W. $3,900.
Asst. to personnel counciling $2,700
2 Jr. Acctg. Clks., $250.
120 S. La Salle-st. CENtral 3663.

INSURANCE—Branch Mgr.—$400
INSURANCE—Cas. Undtr. . 325
INSURANCE—Claim Super. . 300
INSURANCE—Cas. Sp. Agt. 300
INSURANCE—Fire Pr. Eng. 300
INSURANCE—Claim Supv. . 300
INSURANCE—Fire Undtr. . 275
FERGASON PERSONNEL.
166 W. Jackson-blvd. HAR. 9040.

SALES Manager—Automotive ...$15,000
Sales Exec.—New bus. for banks.$10,000
Sales Manager—Technical........$20,000
Sales Manager—Pumps $12,000
2 Comptrollers ....$8,000-$10,000
2 General Accountants ....$250-$500
Chief Inspector—Minnesota $6,000
HARRISON Personnel, 20 W. Jackson.

LOCKER. $125,b.r. | Engineer $62
Elevator men $42 | Fireman, fact. ..$50
Kitchen..$215,b.r. | Handyman $67
Cook ....$60-$80 | Inspector $49
BUSCH AGENCY, 35 S. Dearborn.

-EMPLOYMENT AGENCIES—MEN-
MONARCH
RADAR and ELEC. ENGR. $10,000
WORKS MGR.—Houseware $8,600
ELECTRONIC ENGR. $7,500
M. E.—GAS ENGINES $7,500
MACH. DESIGN $7,500
ELECTRONICS—Cont. engr. $7,200
INDUSTL. ENGR.—Wood $7,200
MFG. ENGR. [Indiana] $7,000
STORE FIX.—L. O. [Ohio] $6,000
CH. ENGINEER [Indiana] $5,400
CH. INSPECTOR [Minn.] $5,200
JR. TIME STUDY $3,600
CHEMIST—Research, food $5,000
CHEMIST—Research org. $5,000
CHEMIST—Rubber $4,000
CHEMIST—Young; reg. $3,000
SALES MANAGERS
PACKINGS and GASKETS $15,000
LAUNDRY MACHINERY $15,000
HEAVY APPLIANCES $15,000
ELEC. SOUND APP. $12,000
ATHLETIC GOODS $10,000
INDUSTRIAL CHEMICALS........$10,000
ADVERTISING MGR., $15,000
ARTIST—Black and white $6,000
COPYWTR. & L. O.; newspaper.$6,000
PRODUCT'N—Type and markets.$6,000
ASST. TO PRES., $6,000
Mfg. credits, finance, mdse. promotion.
HEAD AUDITOR—To 40, Chgo .$4,500
PURCH. AGT.—Young; metals ..$3,600
ACCOUNTANTS
Employer here Wed., Thurs., Fri. interviewing on following permanent positions. Call or see us for appointments.
SYSTEMS—Procedures $5,400
STANDARD COSTS $3,600 to $5,000
INTERNAL AUDITOR $5,200
TAX ACCTS.—Young .. $3,600-$4,800
JR. ACCTS.—Any exp.$3,000 to $4,200
EMPLOYER PAYS FEE
ON FOLLOWING JOBS:
WAREHOUSE MGR. ASST. ....$190+
ARTIST—Photo ret., layout......$250+
Jr. Time Study ....to $250+
Jr. drftm.$150 up | Tool, die.to $1.70hr
2 calibrats.85c hr. | Inspectors .. $1 hr.
Maint. supt..$250 | Tur. la. set.$1.40h.
Jr. chemists.$200 | Bench mch.$1.25h.
Ship. clerk.$175+ | Millwrights. $1.13hr.
Ast. traffic.$175+ | Die setter. $1.05hr.
Eng. lathe.. $1 hr. | Drill press, 90c hr.
Assemblers, 85c hr | Sheet metal.$1.10h.
HVY. MACHINE DESIGN $7,200
Pun. p. frmn.$300 | Spt. weld. frmn.$65
M. E. hydraulic.$2 | E.E.s & M.E.s .. $2
Time study.$3,900 | Process engr.$4,800
Drftsm..hyd.$1.75 | Screw mach. jobs.
Super., Ind..$4,800
MONARCH
140 S. DEARBORN FRA. 4300

CONSOLIDATED
SINCE 1910.
MECH. ENGR.—Estimate gears.....$600
DESIGN arch. furn. appliances $400
IND. ENG.—Time study, standards.$500
DRAFTSMEN—Retail store $350
ELEC. ENG. DRAFTSMAN ....$300+
STRUCT. ENGR.—Design $350
SUPT.—WAREHOUSE $300
METHODS ENGR.—West suburb..$350
JR. ENGRS.—Plastics $300
SURVEYOR—Bldg. const. $300
MGR.—RESTAURANT $300
JR. EXEC.—Learn airline bus $200
SUPERVISOR, $5,000+
Public Accounting.
Top Chicago Firm.
CH. INSPECTOR $300
BUYER—COSMETICS $400
FOREMAN—MAINT. $300
CHEMISTS—All lines ....to $3,600
MATERIAL CONTROL, $3,800
ACCOUNTANTS—Several ....to $4,000
TRAVELING AUDITORS $3,600
CORRESPONDENT—Hard lines..$3,100
STANDARDS CLERK $2,700
DISPATCHER—Trucks $2,500
SALES ASST.—Young $2,600
YOUNG MEN—To learn $2,400
No Fee
on Following Jobs
DRAFTSMEN $400
SALES MGR.—Travel $400
PLANNING ENGR. $350
CHEMIST—Ph. D. $350
CHIEF TIME STUDY—1-C $300
BUYER—Tools, mach., 1-C $300
JR. MECH. ENGR. $250
FOUNDRY FOREMAN $350
DRAFTSMEN—Wis.; will train....$225
ASST. MASTER MECH. $300
JR. DRAFTSMEN $225
FOREMAN—Blacksmith $275
SHIPPING CLERK $1.00
TYPIST—Gen. Ofc., 1-C $195
1-C CONTACT BLDG. MGRS.........$200
1-C LEARN PURCHASING $195
1-C LEARN TIME STUDY..............$225
1-C SALES—CITY ....$200+
1-C LEARN HEAT TREAT..............$235
1-C ACCOUNTANT $210
1-C FOREMAN TRAINEES $240
ASST. PLANNING DEPT. $250
STOCK & SHIP CLERKS $55
MAN—Young, learn air cond $1.16
Punch press.$1.00 | Drill press...... 90c
Auto. screw.$1.40 | Labor $1.00
Inspector ...$1.10 | Bart'der. C.C.$1.75
Boil. r. help.$1.09 | Lathe $1.25
CARL A. BARRETT, MGR.
CONSOLIDATED
19 W. JACKSON-BLVD.
WABASH 9400. 2D FLOOR.

PROGRESSIVE
PERSONNEL SERVICE
There is no substitute for experience. For many years we have been selecting Executive and Technical men for some of the largest as well as the smallest firms throughout the U. S. and Canada. This being our specialty, we are in the best possible position to place you in a most satisfactory situation. Our salaries range from $5,000 to $50,000 per annum.
FOR EXAMPLE:
WORKS MANAGER.....$15,000
Gear manufacturing firm.
WORKS MANAGER.....$15,000
Heavy machinery mfr.
WORKS MANAGER.....$15,000
Mech.-chemical engrg. background.
WORKS MANAGER.....$10,000
Roofing or bldg. material exper.
WORKS MANAGER.....$10,000
Eastern machine tool mfr.
CORPORATION LAWYER
Michigan firm; know accounting, taxes and government agencies.
SALARY, $6,500-$7,800
PROJECT ENGINEER $8,400
Detroit machine tool mfr.
CHEMIST—METALLURGISTS
SALARIES $5,000-$7,500.
DEVELOPMENT ENGINEERS
ANY TYPE OF EXPERIENCE.
SALARIES; $7,500-$15,000
CONTROLLER ....$6,000.
CHICAGO AND OHIO FIRMS.
WE HAVE MANY OTHER
HIGH GRADE POSITIONS
We invite Executive and Technical men to register with our agency and we assure you of confidential service.
PROGRESSIVE
202 S. STATE-ST. SUITE 1116.

SEE HOBART CLEVELAND
7 Mech. Engrs., $6,000
2 HYDRAULIC ENGRS. $6,000
3 ELECTRICAL ENGRS. $6,000
1 ENG.—Math. mch. stress anl.$6,000
2 ELEC. LAYOUT ENGRS. $3-$3,600
15 TELEPHONE TECHNICIANS.$3,900
46 DRAFTSMEN
Beginners to seniors; city and out of town; post-war ....$1-$2.50 hr.
6 FOREMEN, $4-$6,000
Upset forging, riveting, radio, assembly, woodworking, punch press, coil winding.
4 Management Engrs.,
LOCAL FIRM, EXPER. PREF.
RESEARCH CHEMIST ... $8-$10,000
BAKERY, HOTEL and rest. equipment engineer .... $6,000 + participation
MARKET ANALYST $6,500
5 SALES CORRESP. $3,600
CREDIT AND COLLECTION $2,400
AUDITOR—C. P. A. $5,000
SALESMEN!
SALES MGR.—Elect. eng. $10,000
JR. SALES—Elect. engr. $6,000
SALES—Automotive parts; 1-C's.$5,000
SALES—Radio background $10,000
SALES—Jrs.; 1-C's or 4-Fs....to $3,600
SALES ENGR.—California $4,200
SALES—Food ....$2,600+
FACTORY
AUTO SCREW SETUP $1.65
LATHE HAND—Own tools $1.50
Tool & die.$1.75 | A-1 mach. $1.45
Auto.scr. op.$1.35 | Sprayer ....75c-$1
PORTERS 75c-80c
MANY JOBS OPEN NOT LISTED.
CADILLAC
"THAT FRIENDLY AGENCY."
Wabash 4800 35 W. Jackson

Account'nts' Exchange
World's Largest Accounting
Personnel Service
COST ACCNT.—TERMNS. $3,800
SUPVSR.—GEN. LEDGERS $3,300
FEMALE—FULL CHG. BKPR. $3,120
COST ACCT.—SO. SIDE $3,040
SEMI-SR. PUB. ACCT.—LP. $3,000
PAY ROLL CLK.—WEST S. $3,000
COST ACCT.—WEST S $3,000
GEN. ACCT.—VET. PFD. $2,860
COST CLK.—NO FEE $2,860
GEN. ACCT.—SOUTH LOOP $2,700
ACCT.—RES'RCH AND ANAL. $2,700
ACCT.—SUPV'SE CHART'NG $2,700
TRAINEE AUDITOR $2,700
JR. ACCT.—BLDG. MTRLS. $2,700
JR. ACCT.—ACCTS. REC. EXP $2,600
GEN. LED. ACCT.—SO. SIDE $2,573
FEMALE—ACCT'NG CLK. $2,496
FEMALE—ACCTS. PAY. EXP. $2,496
FEMALE—INV. CONT. CLK. $2,496
TRAINEE ACCT.—SO. SIDE $2,400
ACCT.—38 HRS.; NO FEE; LP. $2,400
JR. ACCT.—WK. ON TERMNS. $2,400
COST CLK.—2D IN DEPT. $2,400
GEN. ACCT.—TAXES; NO FEE $2,400
BKKPR.—AGE 20 PLUS; ESS. $2,400
PAY ROLL AUD.—LOOP $2,400
JR. ACCT.—YNG. MAN; SO. S. $2,400
JR. INT. AUD.—SOME EXP $2,185
ACCT. CLK.—LP.; NO FEE $1,800
BOY—17-18; FOR ACCT. CLK. $1,800
We Specialize
in Selecting Best Accounting Opportunities for Young Men
ACCOUNTANTS' EXCHANGE
EMPLYMT. COUNSELOR, SPECLSTS. TO THE
ACCTG. AND FED. TAX PROFESSNS.
Harris Trust Bldg., 111 W. Monroe

SAW OPERATORS, 85C
White, colored, Jap. [No fee].
LOCKER, RM.—Good tips ..$125, r.b.
JANITOR & HOUSEMAN ......$200, RM.
COLORED SPRAYERS, $1
Col. DRILL-WELD, $55
JACKSON AGENCY
24 E. VAN BUREN. HAR. 7320.

REDFIELD PERSONNEL
COPYWRITER—Electric exp $385
PURCH. AGT.—Some engr. bckgrd.$300
ACCOUNTANT—Loop $300
ASST. BKKPR.—Detail. Loop $200
5 S. WABASH. SUITE 1511.

KITCHEN JOBS—TOP PAY.
We fill over 100 a wk.; fees, 25c up.
MAUER, 538 S. DEARBORN.

--EMPLOYMENT AGENCIES—MEN--
ACME PERSONNEL
TOPS IN SERVICE
"NO REFERRALS NEEDED TO INVESTIGATE THESE POSITIONS."
TECHNICAL
PLANT LAYOUT $7,500
PLANT MANAGER—Paint $6,500
METHODS-PROCESS ENGR $7,000
ELECTRICAL ENGRS.—Radio.......$8,500
LABEL AND PKG. FORE $4,200
INDUSTRIAL ENGRS.—No Fee.....$8,500
MECHANICAL ENGRS.—No Fee.....$6,500
JR. ENGRS., all types $3,900 to $5,200
DETAILERS-TRACERS—No Fee.....$3,600
WORKS MANAGER $7,500
MANAGEMENT ENGRS. $10,000
TIME STUDY ENGRS.—No Fee......$5,200
DRAFTSMEN—No Fee $5,200
CHEMISTS—General ....To $6,500
DESIGNERS—Tool or mach $6,000
FOREMAN—"LINE" FOODS $3,800
SETUP MEN—Many open ....Open
PACKING OR SHIPG. Fore $4,200
ASST. ART Drtr.—Yng.; no fee....$3,800
INSPECTOR—Suprv. $3,600
ACCOUNTING—OFFICE, ETC.
BRANCH MGR., C.P.A.—No Fee..$7,200
ACCTG. SUPRV.—Chgo.; no fee..$6,000
COST ENGINEER $5,000
ACCOUNTING SUPRV $5,000
SR ACCOUNTANTS—No Fee........$4,800
JR. ACCOUNTANTS—No Fee........$3,000
COST ACCOUNTANTS—No Fee......$4,200
ACCOUNTING CLKS.—No Fee......$2,600
JR ACCT.—TO TRAVEL................$3,000+
EXPEDITER—Outside mfg. ....$3,600+
BUYER—Steel; post-war $3,200
CREDIT MEN—Local $3,000
INDUSTRIAL RELATIONS $6,000
RADIO SVC. MEN—Mfg.; no fee.$3,600
INSURANCE ADJUSTER—Cas $3,600
SHIP. CLK.—Bldg. mat.; no fee.$3,600
4 ARTISTS—Agency; no fee $3,800
PERSONNEL—Asst. Dir $3,600
10 SALES TRAINEES—No Fee.......Open
SALES CORRES.—No Fee $3,200
ACME PERSONNEL
202 SO. STATE-ST.
13TH FLOOR. WAB. 0600.

CHEMISTS
Chemist Supt.—Good bkgrd $6,500
Ceramic Engrs.—Refractory exp .$6,500
Cereal Chem.—Raw matl. estmg.$4,800
Chem. Engr Superv.—Catalytic ..$6,500
Analy. Chem.—Methods proced'e.$4,800
Pharmacologist—Ph. D., gd. exp.$5,500
Liaison Chem.—Sales lab., paint.$4,200
Dairy Chemist—50% field work ..$3,600
Res. Baking Technologist—Penn ...Open
Cosmetic Chemist—Minn. $5,000
Jr. Chemist—Riverdale; A-1 opp .$2,700
Asst. Sales Mgr. $4,500
SALES PROMOTION—FOODS ...$5,000
SALES CORRESP.—MFG. $3,600
2 SPEC. DRUG SALESMEN;
CHGO. TERR., $250-$300
SALES TRAINEES ....$200-$250
Sales Engr.—Any tech. educ $250
SALES—DRUGS; TEXAS $3,200
10 FOOD SALESMEN ....$200-$250
SALES—PAINT; WISC. TERR $3,300
SALES—AUTOMOTIVE; MICH $3,600
JR. EXECUTIVES ....$250-$300
PURCHASING ELECT. $300
TRAV. AUDITORS ....$300-$350
ACCTANT.—CREDIT COLLN. $300
COST ACCOUNTANT $4,200
COPY CHIEF—ADV. AGENCY...$5,000
MECH'L ENGINEERS $6,000
OFFICE MGR.—DIRECT MAIL $3,300
ASST. HOTEL MGR. ....$250,r.b.
BARTENDER ....$60 wk.
RESTAURANT MGR. $300
S-H-A-Y
30 W. WASHINGTON. CEN. 9800.

—EMPLOYMENT SERVICE—MEN—
YORK AGENCY
"A FRIENDLY COURTEOUS AGENCY"
100%
FREE
EMPLOYMENT
SERVICE
FEES PAID BY EMPLOYERS.
ABSOLUTELY NO CHARGE TO YOU.
CHIEF TOOL DESIGNER $8-$10,000
MACHINE SHOP SUPER'T.$6-$7,500
MECHANICAL ENGINEERS.$5-$7,500
ELECTRICAL ENGINEERS..$5-$7,500
DRAFTSMEN—All Types.....$3-$6,200
TOOL DESIGNERS ....$4-$6,000
JR. INDUSTRIAL ENGRS ......$4-$6,000
TIME & MOTION STD. MEN.$4-$6,000
LAUNDRY SUPT. ....To $3,600
WE ARE
TOPS
IN VET
JOBS
NO REFERRAL NEEDED BY VETS.
POST-WAR JOBS AWAIT YOU.
Cost acct ..$300 | Gen. acct......$350
Mkt. survey.$300 | Expediters $225
Tab. superv.$300 | Production $225
Payroll aud.$300 | Timekeeper $200
F. C. Bkpr..$250 | Bank Teller...$200
Cashiers ....$225 | Guards $200
Expediters .$225 | Factory men.....$200
Tab. opers..$225 | Correspondent.$200
Artists ....$225 | Billers $175
Ship. clerks.$225 | Retail Sales....$175
Stock clerks.$225 | Ledger Clks....$175
Multigraph ..$200 | Typists $175
Mimeograph .$200 | Office boys......$150
Addressogr. .$175 | Messengers $140
Graphotype .$175 | Mail clerks $140
FACTORY DIVISION
211 SHOP MEN
WITH OR WITHOUT EXPERIENCE.
YORK AGENCY
28 EAST JACKSON
WABASH 9-5-5-0

EMPLOYER PAYS FEE
PRINTING HELP
KELLY PRESS MEN—Nights...$1.57+
KELLY PRESS MEN—Days.....$1.50+
LINOTYPE OPER.—Days..........$1.68+
These jobs with reliable company.
POST-WAR WORK.
LA SALLE
25 EAST JACKSON
SUITE 1607. HARRISON 9810.

FREE EMPLOYMENT
No referrals needed to investigate these positions.
SHIPPING CLERK $55
DRIVER—Shipping clerk $55
CORRESPONDENT—Gen. office $45
GENERAL MFG. FOREMAN—Know all machine shop work.............$450
PROCESS ENGINEER $5,000
JR. INDUSTRIAL ENGINEER...........$250
TIMESTUDY ENGINEER $350
JR. SALES ENGINEER—Coll. grad.$400
SEMI-ACCOUNTANT $250
SR. ACCOUNTANT $5,000
C. P. A. and office manager.......$6,000
CHIEF INSPECTOR $4,500
PACKAGING ENGINEER $4,000
TOOL DESIGNERS $5,000
ARCHITECTURAL DRAFTSMEN $350
MERCHANDISE BUYER.
Ready-to-wear buyer; out of tn.$7,000
BIO-CHEMIST $5,000
CHEMIST, organic P.H. D. $325
JR. CHEMIST, grad. org $2,000
PERSONNEL CLERK $250
SALESMEN
Exp. grease, paint, steel ....$300+
F. C. BKPR., office mgr ....$250+
JR. ACCOUNTANT, learn cost $200
Prod. trainee.$200 Gen. office......$200
ELDERLY timekeepers-scalers $175
Fanfd biller $175 Jr. Draftsmen.$200
JR. ACCOUNTANT, post-war...........$200
PHOTOSTATIC photographer ....Open
TYPIST, learn monotype $250
STENO., gen. office, sales ability...$200
WEIGHT estimator, read blueprts.$200
STOCKKEEPER, exp. in all machine shop materials $250
TIMEKEEPER, payroll $275
Familiar with metal mfr. companies.
TYPIST—Order writer $175
SPECIAL VETERANS' DEPT.
1 C correspondent, gen. ofc..........$200
1 C Jr. accountant $200
1 C sales trainees $200
1 C wholesale route sales ....$200+
LA SALLE
25 EAST JACKSON
SUITE 1607. HARRISON 9810.

FREE EMPLOYMENT
Absolutely no charge.
Open each night to 7 p. m.
PUNCH PRESS FOREMAN $4,800
SCREW MACHINE FOREMAN.....$5,200
ASST. PLANT SUPT. $4,800
PURCHASING (Mfg. Exp.) $6,000
ASST. PURCHASING [Radio] $4,800
PERSONNEL 1-C $4,200
8 TIME STUDY ....To $4,200
4 TIME STUDY TRAINEES $2,700
31 DRAFTSMEN, DESIGNERS $4,800
3 DEVELOPMT. ENGRS. ....To $7,000
6 JR. DRAFTSMEN ....To $3,600
4 DRAFTING TRAINEES ....To $2,400
SALES ....$3,000-$7,200
Foods, Paints, Bricks, Fans, Stokers, Office supplies, etc.
SALES ENGRS. ....To $6,000
Temp. controls, valves, spray equipment, petroleum prod., meters, refrigeration, etc.
SALES TRAINEES......TO $3,600
Prefer ex-service men.
32 TRAINEES..............TO $2,700
Learn acct., purchasing, cost work, Correspondence, advertising, etc.
COMPT., LOOP RETAIL EXP.$6,500
ASST. COMPTROLLER, LOOP.$6,000
4 JR. ACCTS ....To $3,600
8 SHIP STOCK ....To $3,000
OFFICE, PART TIME...To $1 per hr.
15 ADVERTISING MEN.TO $7,000
EMPLOYERS SERVICE
6 NORTH MICHIGAN-AV., 13TH FLR.
STATE 4416.

FREE JOBS
A JOB FOR EVERY ONE
OFFICE OR FACTORY.
AL HOWE
FREE EMPLOYMENT SERVICE.
5640 W. 63D
6237 S. ASHLAND

EMPLOYMENT AGENCIES—WOMEN
TANNER PERSONNEL
135 S. La Salle, Rm. 2001. Fra. 5992.
Bkkpr.—Light steno.; gd. fut. .$195
STENO.—A-1; La Salle-st. $175
STENO.—1 girl office; loop $150
JR. STENO.—La Salle-st. ....to $150
LEGAL STENOS.-SECYS. $185
JR. STENO. TYPISTS—5 day $140
SWITCHBD.-TYPIST—Field Bldg. $135
JR. STENO.-TYPIST—Field Bldg. $140
STENO.—Beginner; Field Bldg $125
MANY UNLISTED POSITIONS.

ZINSER PERSONNEL SERVICE
High school and university graduates. Openings for beginners and experienced secretaries, stenographers, typists, clerks, bookkeepers, cost accountants, and professional young women.
140 S. DEARBORN. ROOM 1549

OFFICE Mgr.—Some bkkpg.; Loop..$225
Sales prom.—Travel, mdse. exp ..$250
Secretaries [5]—Loop, good firms $175
Stenos., secys., bkkprs. ......$150-$195
Typist-swbd.—Loop $130
OCCUPATIONAL, 310 S. Michigan.

A. J. McCOY & ASSOC.
140 S. DEARBORN. Ran. 3221.

EMPLOYMENT AGENCIES—WOMEN
MISS WOODS
MISS AYRES
PRIORITY CLERK...........$225
5 day week; post-war.
STENOGRAPHER $215
Excellent co.; N. W. Side.
SECRETARY $195
Asst. bkkpr.; loop; 5 days.
BURR. OPR. $195
No. 7800; near South Side.
CONSULTANT ....$185+
Customer; free to travel.
SECRETARY $185
Detail; knowledge bkkpg.
SPANISH SEC'Y $175
Eng. & Span. dict.; 5 da.; Mich.-av.
NO FEE
on above positions
RADIO MKT. RESEARCH...$230
Must have experience; loop.
EXEC. SEC'Y $225
Must take verbatim speeches.
SEC'Y—MDSE. MGR. $215
Progressive loop firm.
SALES ANALYST..............$195
Adv. co.; 5 days.
SECRETARY $195
Knowl. bkkpg.; loop; small office.
BOOKKEEPER $195
West suburb; age 35-40; meals inc.
STENOGRAPHER $175
Near S. W. Side; post-war future.
CADILLAC
35 W. JACKSON WAB. 4800

F. C. BOOKKEEPER
Near North Western sta.; no fee.$195
BEGINNERS—Will train ....To $130
HIGH SCHOOL GRADS ....To $140
TYPIST—5 day; loop $140
REPORT TYPIST—5 day; loop....$130
FILE CLERK—Loop $130
TYP.-GENL. OFF.—N.W.; no fee..$150
RECORD CLERK—Loop; no fee...$140
STATISTICAL TYPIST—Loop ....$150+
SECRETY.—Nr. N.; 5 day; no fee.$195
STENO.—Sml. ofc.; loop; no fee..$160
STENO.—Nr. loop; no fee $175
SECRETARY—S. Mich.; no fee....$175
SECY.—To sales mgr.; no fee $225
STENO.—N. W. Side; no fee.........$175
SECY.—Nr. N. adv $200
SECY.—Nr. N. W.; no fee ....$175+
ASST. BKKPR.—Lp.; no fee.........$150
ASST. BKKPR.—S. W. Side..........$150
F. C. BKKPR.—Mfg.; no fee........$195
BOOKKEEPER-STENO.; no fee......$175
F. C. BKKPR.—5 day..................$185
PROOFREADER—Loop $200
N.C.R. BKKPR.—No.7200; S.W.$175+
SWBD.-TYPIST $130
RECEPTIONIST—Lp.; 30-35 yrs..$150
STENO.—Charge of display..........$150
COMP. OPERATOR $150
PART TIME TYPIST..............85c hour
SALESGIRLS—DRUGS $130
LAB. TECH.—Out of city..............$300
SECRETARY—West suburb $200
INFTS.' DEP. STR. MG.—Out city.Open
FACTORY GIRLS—WOMEN
AGES 18-55 YEARS.
General factory; learn; $40-$45.
Drill press...75c | Labelers 65c
Assemblers ..70c | Power mach..to $1
Punch press...90c | Bindery 75c
Club ck..$2.50 | Jr. Part time........65c
W-A-B-A-S-H
15TH FLOOR. 202 S. STATE.

F. C. BKKPR., $250
Advertising agcy. Must be able to type.
PRIORITY CLERK $225
Near west side. Excellent firm.
EXECUTIVE SECRETARY $225
To pres.; north; manufacturing firm.
STENO.-SECRETARY $215
Export experience. Near north side.
STENO.-SECRETARY $175
5 da.; lovely Michigan-av. office.
STENO.-SECRETARY $185
Michigan-av. Excel. opportunity.
JR. STENOGRAPHER $150
1 girl office. Michigan-avenue.
EDIPHONE-LITE STENO $150
5 day week; near loop; A-1 company.
RECEPTIONIST $150
Board of Trade Building.
SWITCHBOARD-TYPIST $130
Receptionist; loop office.
TEMP. TYPISTS-STENOS $39-$52 wk.
Loop; last until July 1st.
TEMP. STENOGRAPHER ....$10 da.
Northwest suburb; 1 mo. transp. paid.
MESSENGER CLERK $125
5 day week; beginner; Field bldg.
MAIL ROOM ASSISTANT $130
Loop; will train; unusual opportunity.
ADVERTISING
COPYWRITER—Hard lines $300
COPYWRITER—House furnishings.$225
COPYWRITER—Children's fashns.$200
STORE MANAGER—Infant's wear.$225
STORE MANAGER—Retail; Ill.....$200
SECY.—Proofread; publicity $175
CONTINUITY TYPIST—5 days $140
TYPIST—5 d.; trn. for media dpt.$130
SECY.—To copy chief; under 22..$135
COLL. GRAD.—Typist; train........$130
Castle, Barton&Assocs.
HARrison 9800. 220 S. State.

"OUR 33rd YEAR"
EMPLOYER PAYS FEE
FOLLOWING POSITIONS:
F. C. Bookkeeper-Typist....$225
Steno.-Secy.—Mich.-av. $175
Steno.—1 girl ofc.............$160
Typist & Biller.................$150
Typist—P. B. X.; 5 da........$150
Cost clerk—Nr. loop..........$140
Legal Secy.—Loop $175
APPLICANT PAYS FEE
FOLLOWING POSITIONS:
F. C. Bookkpr.—Loop $250
Secy. to vice pres............$230
Secy.—Personnel dept. $200
Switchbrd.-Typist—So. $160
Moon Hopkins bookkpr.......$175
Steno.—Gd. at figures.........$160
Comptometer-Typist $165
Beginner Steno.................$140
Genl. ofc. clk.—No exp.......$130
Glader Corporation
110 S. Dearborn-st., 4th Flr.

STENO.-ASST. BKPR.—NO FEE...$180
Steno.-Swbd.—No Fee, $175
STENO.—LEGAL—NO FEE $185
SWBD.-TYPIST—NO FEE $140
BKPR.-TYPIST—NO FEE $175
TYPIST-BILLER—NO FEE $140
BEGINNER STENOS.—NO FEE $130
F. C. BKPR., LOOP, $200
BKPR.-STENO., $215
STENO.-SECY.—LOOP $190
ORDER CLK.-TYPIST—LOOP $150
STATISTICAL TYPIST $175
COMPTOMETER OPER. $175
GEN'L OFFICE CLERKS $140
ARTIST, LAYOUT—EXPD .. $200-$250
ASST. DIETICIAN-SCHOOL.$150, R.B.
Front Office Mgr. ....$250, R. B.
Cashier, $150, M. Hotel Mgr., Open.
Dining Rm. Hostess; Mich...$150, R.B.
CHEMISTS
HOME ECON.—RECENT GRAD....$150
BACTERIOLOGIST—PEORIA $200
"CULTURE MEDIA"
ANALY. CHEM.—DEG. PREF. $170
BIO-CHEM.—M. S., GD. OPPOR..$225
S-H-A-Y
30 W. WASHINGTON. CEN. 9800.

SECRETARIES
STENOGRAPHERS.
TYPISTS—FILE CLERKS.
SWITCHBOARD OPERS.
RECEPTIONISTS.
GENERAL OFFICE CLERKS.
SEE MISS PECK
COPYWRITERS
EDITORS—WRITERS.
SEE WES CARTY
CHEMISTS
BACTERIOLOGISTS—BIOCHEMISTS.
HOSPITAL TECHNICIANS.
HOME EC. GRADS.
LAB. ASSTS.
SEE TOM COFFER
MOLENE
105 W. ADAMS. AND. 4424.

CRAIG AGENCY
209 S. State Har. 7027
SR. ACCT., C. P. A. $260
Steno.-secy., nr. lp. [no fee] $200
Stat. typ., C. P. A. office, loop.......$175
Steno., yng., lp., spec. bonus...+$172
STENO., Mich.-av. [no fee] $155
Cir. dept. mgr., 5 da. [no fee] $150
TYP.-BILLER [no fee] $150
Clerk-typ., country club [no fee].
Bonus, R. & B ....+$130
SECY. TO EDITOR, 5 days $200
SECY. to Pres., Mich.-av., 5 da. $200
Invoice clk., nr., N., 5 d. [no fee]....$150
RECEPTIONIST, loop [no fee] $150
TYPIST, 5 da. [no fee] $150
STENOS., any location .....$140 to $150
SPAN. STENO., 5 days $150
Many steno., clerical and other positions available for beginners and experienced, at no cost to applicant.

COLORED GIRLS
BEST JOBS HERE
POWER MACH. OP.....$30-$50
PUNCH PRESS OP.........$35-$40
INSPECTORS, $33.60.
PACKERS, $30-$35.
ASSEMBLERS, $30-$40.
ELEVATOR GIRLS, $100 UP.
OFFICE GIRLS, $30-$35.
ALL JOBS GUARANTEED.
CADILLAC
35 W. JACKSON WAB. 4800

T-U-C-K-E-R
SECY.—Production mgr $200
SECY. to President—Lp $200
2 STENO.-CLKS.—5 days $130
Lite steno., tch. swbd $130
Clk., tch.cal.$130 Swbd. tch $110
NO FEE
ON ABOVE POSITIONS.
Persnl. asst.$300 Emp's $225
SECY.-ofc. mgr.—Near loop $210
RECEPTIONIST, $120.
Asst. bkkpr. $150 Stat. clks. $145
Telephone clks.—Rel. swbd. $140
120 S. La Salle-st. CEntral 3663.

WHITE FACTORY GIRLS, 70C
COL. POWER MACHINE, 70C P. W.
Col. pantry, $35 | Col. dishw $30
COL. FACT. GIRLS, $35
No Fee on Jobs Below
Locker r.$100,r.b. | Pastry ....$200,r.b.
COL. TYPIST, GEN. OFFICE, $30.
Col. Couple—Summer resort, $200, r. b.
JACKSON AGENCY
24 E. VAN BUREN. HAR. 7320.

"NORTHSIDE"
4802 BROADWAY. Longbeach 8802.
Steno.—North; 5 days; No Fee.......$35
Record Clerk—North; 5 days......$32.50
Typist—5 days; North $30

EMPLOYMENT AGENCIES—WOMEN
—Nurses' Registries—
SHAY MEDICAL AGENCY.
R.N.,Ind.,$182;Dr.'s ast.,28 hrs..$32.50
Lab. tech., dr.'s off., $185; Clinic, $250
Med. secys., to $175; Recepts., $150
Reg. nurse, Dr.'s off $175
Diet supervisor—Private—Excep. oppty.
Many other interesting positions.
55 E. WASHINGTON. STA. 2424.

-EMPLOYMENT SERVICE—WOMEN-
"ACME"
NO FEES CHARGED
NO REFERRALS NEEDED TO investigate these permanent positions.
FOR COURTEOUS
Intelligent Service See
JIM BRENNAN
OR
DAN MURRAY
We have many fine positions for
BEGINNER OFFICE GIRLS
with salaries to $130 mo. to start.
STENOS., TO $190
F. C. BOOKKEEPER—Mich.-av...$195
ASST. BKKPR.—5 day week $150
Acct. rec ...$150 | Asst. bkkpr ..$170
E. F. biller $182 | Dict. opr., 5 d.$180
N.C.R. 3000.$150 | Burr. biller...$160
Comp.oprs.to $180 | Burr. bkkpr ..$150
SECYS., TO $215
CHEMISTS—College grads ......to $225
COLLEGE MATH. and physics $175
HOME ECON. GRAD $150
ARTISTS—Several ....to $200
NURSE—R. N., typist, North Side.$182
DRAFTSWOMEN ....to $225
OFFICE CASHIER $150
HEAD BAKERY SALESGIRL..........$150
TYPISTS, TO $170
TYPIST—Good at figures..........to $170
GIRLS—Good at figures ....to $150
FILE CLERK—Loop $140
RECEPTIONIST—LOOP $130
SWITCHBOARD-TYPIST $130
MAIL ROOM GIRL—Loop; 5 day.$110
Jr. stenos ..$150 | Jr. secys $160
Typ.-blrs...to $160 | Page girls $115
MANY PART TIME POSITIONS.
ACME PERSONNEL
202 SO. STATE-ST.
13TH FLOOR. WABASH 0600

MONARCH
GERTRUDE BAYNE
MANAGER
HIGH GRADE POSITIONS ONLY
EMPLOYER PAYS
Time Study—Exp'd only....$250
Clk.—Acctg. backgrnd.; S.S.$200
Typist-Clerk—Gd. at fig.....$200
F. C. Bkkpr.—Loop...........$200
Secy. to Exec.—No. S.......$225
Secy.—Purch. dept............$175
Secy.—Loop publ..............$175
Secy.—Loop; 5 da..............$175
Steno.—Sm. ofc.; nr. No.....$175
Steno.—Only girl; 3:30-4:30.Open
Steno.—So. S.; air cond. ofc.$185
Steno.—So. S.; fine ofc.......$175
Typist—Personnel $150
2 Typist Clks.—5 da...........$140
2 File Clks.—Fine opp.; 5 da $130
Payr. Timekeeper—Yng.......$150
Cost Clerk—Sm. ofc...........$160
P.B.X.—Fine pos.; nr. N. W..$150
Cashier—Sm. off.; 5 days....$140
P.B.X. Typist—5 da.; nr. N..$130
2 Typists—Field Bldg.; 5 da $130
4 Comp. Oprs.—Lp. S.W.$130-150
4 Begr. Clks.—5 da.; Loop..$125
Assemblers ...75c | Drill Press 70c
Inspectors ....65c | Spot Welders..75c
MANY MORE NOT LISTED
MONARCH
140 S. DEARBORN FRA. 4300

LA SALLE
FREE EMPLOYMENT
NO CHARGE TO YOU
MANY 5 DAYS A WEEK.
SECYS. AND STENOS.
$120 TO $225
SECY.—Spanish-Eng.; 5 d.........$175+
SECY.—Technical exp. $225
SECY.—Engineering exp. $225
STENO.—Mfg. corresp. $215
SECY.—To office mgr.; North........$175
STENO.—Detail; South ....$175+
STENO.—Personnel dept. $170
STENO.—Michigan-av.; 5 days......$150
STENO.-RECEPTIONIST—5 days...$150
STENO.—Insurance exp. $150
STENO.—Sales dept.; North $165
SECY.—1 girl office; loop $165
Bkprs., Typists, Etc.
DRAFTSWOMAN $175
F. C. BOOKKEEPER—Mfg. exp $200
ASST. BOOKKEEPER-Typist; Sr. .$175
TYPIST-Clerk—Purch. exp. $175
ASST. Credit Mgr.; whsle. exp. ...$175
TYPIST-Swbd.-Receptionist $150
PAY ROLL CLERK—West $175
Cost and pay roll; south $175
INVENTORY control; south..........$150
OFFICE BEGINNERS, TO $140
COMPTOMETER—Pay roll $175
DICTAPHONE OPERATORS ..To $175
SWITCHBOARD-TYPISTS .....To $150
Accounting ..$135 | Timekeeper $150
Draftswoman.$150 | N. C. R. bkpr.$150
Burr. Bkpr. ..$175 | Longhd. biller.$130
I. B. M. ....$125 | File clerks to .$135
Calculator ...$160 | Gen. office.....$130
FACTORY GIRLS, TO $45
LA SALLE
25 EAST JACKSON
SUITE 1607. HARRISON 9810.

O'SHEA
"America's Largest"
FREE EMPLOYMENT
THE EMPLOYER PAYS
STENO-TYPIST $225
F. C. BKKPR.—MICH.-BLVD. $225
SECY.-ENGR. (South).......$200
LEGAL STENO. 1 yr. exp. ..$195
BOOKKEEPER-STENO. $195
Charge of Office.
STENOGRAPHER $175
Hours, 9-5, 5 day wk. South Side.
STENO.—BANK $175
Learn N. C. R.
I.B.M. BILLER—Loop $170
E. F. BILLER—5 days $165
DICT. OPER.—Loop. 5 days $160
COMP. OPR. 5d. wk. Hrs.9-5.$160
BURROUGHS OPER. $160
TECH. TYP.—Mich.-blvd......$150
BILLER-TYPIST—Loop $150
CLERKS—FILE and POST...$130
O'SHEA
64 E. JACKSON-BLVD. Wab. 1884

FREE EMPLOYMENT
This is a representative listing. Many more to choose from. Some of these need no referrals.
IMMEDIATE ACTION
SECRETARY—Michigan-av. $200
SECRETARY—Knowledge of Bkg.. 175
SECRETARY-Receptionist—Nr. N.. 150
SECRETARY-STENO—Gd. future. 160
BEGINNER—Lab Technicians.....Open
STENO.—No., Mot. Picture Indus. 150
STENO.—Real Est., Lp. 150
STENO.—Legal, Beginner, Lp. 140
STENO.-General—Field Bldg. 150
RECEPTIONIST-Typ.—La Salle-st.. 125
SWITCHBOARD-TYPIST 140
2 CREDIT CLKS.—Interesting........ 175
TYPIST-CLK.—Brokers, La Salle-st. 140
CLERK-TYPIST—North 150
ASST. BOOKKEEPER—South.......... 160
PROOFREADER—Medical, Lp. ....Open
PAY ROLL CLERK-TYPIST............ 150
STOCK RECORD CLERK 150
RECEP.-P.B.X.—5 da., Mich.-av.... 125
BOOKKEEPER-STENO.—North 175
FILE CLERKS, GENERAL OFC. CLKS., TYPISTS, ORDER WRITERS, BILLERS, LONGHAND, ETC. ....$110-$150
FACTORY DIVISION
PUNCH PRESS OPRS.........82½c hr.
DRILL PRESS OPRS. ....75c hr.
COUNTRY CLUB JOBS
ALL TYPES
"TRIANGLE"
202 S. STATE-ST. 4th FLR.

FREE EMPLOYMENT
NO CHARGE
AT ANY TIME
Investigate these opportunities. Many are in small firms not needing referrals.
MISS URBA
Record Clerk—Purch. $175
F. C. Bkkpr.—Loop $175
F. C. BKKPR.-TYPIST.............$175
STENO.-SECY.—N. S. $175
STENOS.—GENL. OFC. ....$130-$160
E. F. BKKPR.—LOOP $150
COMPT. OPR.—PAY ROLL; 5 da.$150
BURROUGHS BKKPR.—No. 7200.$150
ASST. BKKPR.-TYPIST—Lp.; 5 d.$150
I. B. M. BILLER—LOOP $140
FILE CLERK-TYPIST—N. W. $130
STENO.-BKKPR.—1 GIRL OFC ..$175
ACCTG CLERKS—LP.; 5 DAYS.$150
P. B. X.-TYPIST—S. S $140
EDIPHONE OPR.—LOOP $140
BEGINNERS
MAIL CLERKS, FILE CLERKS, TYPISTS, STENOS., ETC ....$110-$130
Costello & O'Donnell
202 S. STATE-ST. SUITE 718

CORBOY-CALVIN
ALL POSITIONS FREE
SECY.—Railway exp.; loop......to $225
SECY.—Volume dict.; A-1; loop..$200
SECY.—A-1 law stenog.; young..to $200
SECY.-F. C. BK.—South S.........$210
JUNIOR DEPT.
STENOG.—Sml. ofc.; Mich.-av ...$150
STENOG.—Patent law $150
STENOG.—Investments $150
STENOGS.—3; Mich.-av. $140
STENOG.—Library $140
STENOG.-SECY.—Beginner $130
MONROE CALC. $150.
COMPTOMETERS, $150.
MANY UNLISTED POSITIONS.
30 W. JACKSON. WAB. 9284.

-EMPLOYMENT SERVICE—WOMEN-
LOOP AGENCY
"CHICAGO'S LARGEST AND ORIGINAL"
100%
FREE
EMPLOYMENT
AGENCY
ALL FEES PAID BY EMPLOYER. NO CHARGE TO YOU OF ANY KIND.
PLACEMENT
CLERK
NO EXPERIENCE NEEDED. WILL TRAIN FOR A REAL PRODUCING CLERICAL DESK.
SECRETARIES
STENOS.
SECRETARY TO PRESIDENT..$175+
SECRETARY TO ENGINEER..$160+
SECRETARY TO PERSONNEL.$175+
SECRETARY—Northwest ....$175+
STENOGRAPHER—5 day week..$150+
STENOGRAPHERS—Beginners ..$130+
TRAINEES
LEARN
LETTER SHOP WORK
Graphotype .$125 | Stencil cut $125
Mimeograph .$125 | Folding $125
Addressog'h. $125 | Mailing $125
Multigraph ..$125 | Gathering $125
GENERAL OFFICE
Hundred openings for girls who cannot type and for those who can type; any age or experience. We can use beginners. Pay to $130.
BOOKKEEPERS
ACCOUNTANTS
Steno.-bkpr. $225 | Comptometer ..$200
Office mgrs..$225 | N.C.R. 3000...$160
Cost acct. ..$200 | Rem.-Rd. bkp.$160
A/C payable.$175 | Cost clerk......$160
Burr. bkkpr.$175 | Payroll clerk..$160
E. F. Bkpr. .$175 | Jr. analyst $160
LOOP AGENCY
28 EAST JACKSON
WABASH 0-5-5-5

CONSOLIDATED
SINCE 1910.
100% FREE AGENCY
EMPLOYER PAYS FEE
SECRETARY, ADVERTISING.
Unusual opportunity for right person.
TYPIST—Payroll $40
F. C. BKKPR. $40
BKKPR.—Loop $40
BKKPR. $175
MILLINERY SALES $35
STENOGRAPHER ....$35-$40
FILE CLERK—A-1; 5 days $40
CALCULATOR OPER. $35
FILE CLERK $34
ELLIOTT-FISHER BOOKKEEPER $40
SECRETARY $175
STENO.—General office $37.50
MILLINERY MGR. ....Open
GENERAL OFFICE ....$30-$35
COMPTOMETER—5 days $35
TYPIST $32.50
LAB. ASSISTANTS $160
DICTAPHONE—40 HOURS $35
COST CLERK—40 HOURS $40
N. C. R.—Mod. 3000 ....$160
ACCT. CLERK $160
PAY ROLL CLERK $39
TYPIST—FAST, 40 HOURS $40
TYPIST-BILLER $150
50 FACTORY GIRLS
ALL SHIFTS
EX.—INEXP.—FROM 65c to $1.00
CARL A. BARRETT, MANAGER
CONSOLIDATED
19 W. JACKSON-BLVD.
WABASH 9400. 2D FLOOR.

FREE EMPLOYMENT
Absolutely no charge.
BUYER $275
Coats, suits; Chicago office; 35 years.
ASST. BOOKKEEPER $200
West Side; 40 hour week; A-1 firm.
SECRETARY $200
Loop; 5 day week.
SECY. TO COMPTR. $175
Near South Side; perm. position.
SECY. TO V. PRES. $175
N. W.; sm. mfrs. firm; good oppor.
PAY ROLL CLERK............................$175
Typing, phone work; West Side.
LAYOUT ARTIST $300
Like know.of blueprints; N.W.S.; 5 da.
SECRETARY $175
Exc. firm; 1 wk. vac. pay; Lp.; 5 da.
CREDIT INTERVIEWER $175
Exp. required; Loop; 5½ day wk.
STENOGRAPHER $165
Loop; 5½ day wk., 38 hours.
BEGINNING STENOGRAPHER....$140
Post-war fu.; I.C. tr.; Lp.; 5 da. wk.
TYPIST-GEN'L OFFICE $140
Convenient N. W. transp.
TYPIST-BILLER $140
Loop; 5½ day week.
BEGINNING STENOGRAPHER....$140
Post-war fut.; I.C. tr.; Lp.; 5 da. wk.
EMPLOYERS SERVICE
6 NORTH MICHIGAN-AV. 13TH FLR.
STATE 4416.

WIDE CHOICE OF ALL OFFICE JOBS. NO CHARGE TO APPLICANT. Starting Salaries $125-$275. FINANCIAL PERSONNEL, 39 S. La Salle

—BUILDING MATERIALS—
$50,000 SALE
GOVERNMENT SALVAGE
AND BUILDING MATERIALS
500,000 FT. USED HEAVY SHEATHING 1 IN. AND 2 IN. LUMBER; GOOD USED TIMBERS FOR IMMED. DELIV. Limited Quantity of NEW Nonpriority Lumber and Tremendous Stock of Building Materials.
OPEN DAILY AND SUNDAY TO 6 P. M. SALESMEN ON PREMISES.
CLOSET COMBINATIONS, brand new, bowl and box with seat, 1 week only $14.95
HARDWOOD FLOORING, low grade, maple and beech, per sq. ft....8¼c
SHEATHING, 1x6 tongued and grooved, per 50 sq. ft...........$3.25
CEDAR POSTS—Size 2 inches x 7 ft. long. A real buy..........Each 15c
LOOSE ROCKWOOL, full 25 pound bags, per bag 39c
90 LB. ROLL ROOFING [subs.], per 108 sq. ft. roll $1.39
INSULATED BRICK SIDING [subs.], Various colors; per 100 sq. ft...$5.95
PLASTERBOARD, full ⅜", 16"x48"; brand new; 100 sq. ft.......$1.65
ASBESTOS SIDING SHINGLES [subs.], 12"x24", Waveline designs, with ft.; per 100 sq. ft......$5.95
WALL SECTIONS, size 4'x8'; per section $8.95
PICKPROOF SHEATHING BOARD, Various sizes [subs.], per 100 sq. ft. $1.85
4 WAY EXTENSION LADDERS, 14 ft.; special, each $3.95
BATHROOM TILE BOARD, 1st qual.; 4'x14" sheets; per sq. ft............21c
CORNELL WALLBOARD—Used; various size sheets, per sq. ft..........3½c
ALL ITEMS CASH AND CARRY.
King Midas Lumber
ACROSS FROM CHRYSLER PLANT.
75th and Crawford
AND SOUTHWEST CORNER.
118TH-ST.-AVENUE O

MUST SELL
250,000 FEET
2x6 used tongued and grooved lumber.
150,000 FEET
6"x14" used timbers, 30' long.
WILL SACRIFICE. MUST BE REMOVED AT ONCE. Salesman on premises. Open daily and Sunday till 6 p. m. [No phone or mail orders.]
KING MIDAS LUMBER
[Across from Chrysler Plant.]
75TH AND CRAWFORD
AND SOUTHWEST CORNER
118TH-ST.-AVENUE O

Heating, Plumbing Equipment.
Immediate Delivery
Shower stalls complete with trim....$38
Coal H. W. Tank Heaters..$10.50 up
Auto. Oil Burning H. W. Tanks.
Automatic Gas H. W. Tanks.....$44.90
H. W. Storage Tanks; all sizes.$8.95 up
5 Ft. Recess Built-in Tubs $39.95
BOILERS, FURNACES, STOKERS, HARDWARE, ELECTRICAL, AND PAINT SUPPLIES.
SQUARE DEAL
1725 S. STATE-ST. WAB. 3366.
9300 COMMERCIAL-AV. SAG. 1924.
4110 MILWAUKEE-AV. KIL. 6632.

ANCHOR STOKERS
for homes and two flats.
Prompt installation.
Nothing down. 1st payment Nov. 1.
3 Years to Pay.
Also all sizes up to 1,000 lbs. per hr. Hot air furnaces, boilers, water heaters. Rock wool insulation. 3 years to pay.
HERITAGE COAL & STOKER CO.
63d at Michigan. Phone Normal 1000.

SCHWAB
BUNGALOW STOKERS
Can Deliver NOW.
No money down—3 years to pay.
All sizes to 600 lbs. per hour in stock.
MIDWEST STOKERS DIST. CO.
Member Chicago Stoker Dealers' Assn.
1134-38 W. 79th. VINCENNES 6800.
STOKERS—NEW AND USED
5 room size and larger.
BERCHTOLD'S 4912 W. Madison.
WINKLER AND STOKOL STOKERS — Bin feed and hopper Floor displays. Borg, Inc., 6359 S. Ashland. Rep. 9700.
STEAM unit heaters Seffren Supply Co., Halsted and Lake-sts.
LINK BELT STOKERS.
FACTORY DIRECT. ABERDEEN 6601.
SCHWAB 35 lb. bungalow 2 flat stoker; new. Telephone Stewart 10384.
HOUSE movers—Jack screws and caps for sale. Lafayette 6090.
FURNACE vacuum cleaners and blowers. H. U. Mann Co., Whitehall 7841.
COMB. furnace, stoker, blower—Bargain. 4355 Cottage Grove. Drexel 4344.

—BUSINESS PERSONALS—
ATTENTION PEOPLE OF CHICAGO. The Salvation Army needs your newspapers, magazines, cast-off clothing, furn., misc. Lin. 1102, Hay. 3861, Wen. 2776.
MISSING PERSONS LOCATED — $10. Anywhere in States. Northwest Secret Service, 139 N. Clark. Ran. 3393.
WE buy hair 16 in. or longer—50c an ounce. Madame Duncan Beauty Shop, 25 W. Randolph.
WANT $15,000—Can repay $4,000 in 30 days, $1,000 monthly thereafter; need urgent. Address T 317, Tribune.

PRINTING MACHINERY; SUPPLIES
40 IN. SHERIDAN CUTTER—Also 17-22 B-Kelly, extension delivery. D. C. ADDRESS E 249, TRIBUNE.

—AIR CONDITIONING—
PHILCO-York air conditioning unit, model 91, ¾ ton. Wabash 4096.

IMPORTANT NOTICE.
War Manpower Commission regulations require that workers to be employed must first have a referral card from the United States Employment Service.
This does not prevent any worker from first investigating any opportunities offered by any advertiser.

HELP WANTED—MEN

—Men—Stores and Offices—

ACCOUNTANT—Young man with training completed; excellent opportunity for proper party. Address M T 582, Tribune.

ASSISTANT cashier—With old well estab. New York Stock Exchange and Chicago Board of Trade House. Good oppor. for advancement. Address M T 562, Tribune.

BOOKKEEPER
for laundry office; good wages and future. ELSTON LAUNDRY CO. 4248 Elston-av.

BOOKKEEPER—Full charge; good pay. General Auto Service, 1150 N. Clark-st.

BUILDERS' hardware man—Opp. to ... 1911 Lincoln-av. See Mr. Ford.

CLERK—YOUNG VETERAN
Physically handicapped; inventory experience; knowledge of steel helpful. Industrial Metal Fabrications, Inc. 6316 S. Western-av.

CLERK, SHIPPING
Charlie needs a helper; young man, 20, strong, reliable, friendly. 114 W. Illinois-st. Mr. Frank.

CLERK—Invoice and order checker, for purchasing dept. of mfr. Knowledge of accounting helpful. ADDRESS M K 193, TRIBUNE.

CLERK—For purchasing-operating dept.; perm. Lafayette 7720.

CLERK—Men's furngs.; stdy.; hi. salary. Also part time. Paramount, 84 W. Wash.

CLERK—Some expernc. in bookkeeping. 1455 W. 38TH.

COLLECTOR and salesman—Expd.; for credit clothing house; can earn $100 to $150 per wk.; must have car; good refs. Apply at 39 S. State, Room 500, Dearborn 7165.

CREDITMAN, SR.
Permanent; excel. opp. for ambitious young man; some previous exp. nec. $215 to $225 mo. to start. John Sexton & Co., 500 N. Orleans.

CUSTOMER ROOM MAN—To take care of out of town dealers and handle a small line of general correspondence. TAVENDALE, INC. 847 W. Jackson-blvd.

FURNITURE SALESMEN
Expd. Permanent position. Good salary. GOLDBLATT BROS. INC. 91st & Commercial.

FURNITURE shipping supervisors—For lg. retail store; steady position; exc. salary. Opp. to advance. Apply Mr. Blinder, 4840 Broadway.

HARDWARE, ELECTRICAL SUPPLY CLERK.
Lrg. firm having opening for qual. men as future managers; opening new retail stores. Address M G 448, Tribune.

JEWELRY salesman—Exp.; to manage diamond and watch dept.; top sal., comm., and bonus. Litt. 210 S. State.

JUNIOR clerk—Age 19-22, ex-service or draft exempt, to learn fire insurance underwriting; perm. pos.; gd. oppor. for right party; 5 days, 40 hours. Apply Room 1903, 175 W. Jackson.

LOAN INVESTIGATOR.
Loan experience preferred but not necessary; fair starting salary; brilliant future; must have car. Apply Room 208. 4803 Lincoln-av.

MANAGER—For watch and jewelry repair dept. To estimate watch and jewelry repairs; very satisfactory salary and division of profits; paid vacations. ADDRESS M T 264, TRIBUNE.

PART TIME—Mail and shipping room clerks; miscellaneous duties. Ziff Davis Pub., 185 N. Wabash.

PLUMBING AND HEATING SUPPLIES STORE WANTS SALESMAN—STEADY JOB AND ADVANCEMENT. TOP SAL. MR. HIGH. 2450 MILWAUKEE-AV. ALB. 2800.

PURCHASING AGENT ASSISTANT
by oil burner mfr. now making peacetime product. Good opp. for young man with proper qualif. and personality. Call Seeley 1710 for appt.

RADIO SERVICE MANAGER.
Salary and bonus arrangement; must do own buying and pricing; permanent. 4800 North. Hollycourt 7964.

RETAIL shoe salesman—For high grade independent shoe store. Donat Shoes. 3945 W. 26th-st.

ROUTER AND SORTER.
for city package delivery. Must know Chicago, 1 p. m.-10 p. m. Permanent. good starting salary. STOP & SHOP, 30 W. Wash. Rm. 530.

SALESMAN—Expd. Wallpaper
INSIDE AND OUTSIDE WORK. W. H. S. LLOYD CO., 67 E. MONROE.

SHIPPING-PACKER.
For loop clothing mfr.; good sal. and opp. for ambitious man who can develop into sales wk. State age, exp., sal., educ., phone. Address M T 156, Tribune.

SHIPPING clerk—Pleasant light shipping room work for war veteran; slight handicap no objection; 5 day week. The United Educators, Inc., Rm. 900, 6 N. Michigan-av.

SHIPPING AND RECEIVING CLERK.
To take charge of platform in wholesale general mdse. house; steady; post-war. Joseph Hagn Co., 223 W. Madison, 3rd.

SHIPPING clerk—Wholesale liquors; post-war future assured. Call for appointment. Mr. Burnstein, Rav. 9497.

SHOE SALESMEN.
Full or part time. Exc. earnings. Liberal discount. Apply WIEBOLDT'S. Milwaukee near Ashland.

SHOE Salesman—Exp. Permanent position. Good salary. See Mr. Wagner. Bailey's Inc., 25 W. Van Buren.

STOCK MAN
For drug store; expd.; salary $50; no Sundays or holidays; apply new Ford Hopkins drug store. Merchandise Mart.

STOCK CLERKS
Must know different grades of paper; perpetual inventory; steady employment. REGENSTEINER CORP., 310 S. Racine.

STOCKMAN — Excellent working conditions; good pay. Fischman & Sons, 2821 Milwaukee, Spaulding 9227.

STOCKROOM man to take care of shipping stock records. 1240 W. Lawrence.

STORE KEEPER.
To lay out orders in factory stock room of instrument mfr. T. M. Johnson. 155 E. Superior. Sup. 2500.

STORE CLERKS
Men needed to work in navy canteens; exp. not necessary; 40 hr. wk. See Lt. Olsen, Ships' Service Dept., Navy Pier.

TIME STUDY MAN—Must be experienced in setting rates and standards, metal mfg. Excellent post-war possibilities, vacation with pay. Address M T 100, Tribune.

TIME KEEPER—Familiar with contracting business. Address M K 106, Tribune.

TYPIST—WAREHOUSE
ORDER WRITING AND BILLING; Permanent job; Time and ½ over 40 hours. North Pier Terminal, 509 E. Illinois.

WATCHMEN.
Men 45-65 yrs.; permanent full time work; must have good refs. Apply employment office, 3d flr. MARSHALL FIELD & CO.

Montgomery Ward
RETAIL STORE OPENINGS.
FULL TIME JOBS
Auto accessory sales. Display man. Bldg. material. sales. Paint sales. Service repairmen. Warehouse men. Apply Miss Holberg, 619 W. Chicago.
PART TIME.
Order fillers, Packers, Freight handlers, Stockmen, Counters, Pricers, Truckers; 100 yr. old whlse. house. No exp. nec. Good start. sal. Opp. to make more. Hrs. 8 a. m.-12 noon; 1 p. m.-5 p. m. or 6 p. m.-9 p. m. Interviews after 5 p. m. by apmt. A. C. McClurg & Co., 333 E. Ontario.

YOUNG MEN—To be trained as assistant operating managers; large general mdse orgn.; fine possibilities for men with supervisory ability; give full partic. Address M T 400, Tribune.

EX-SERVICE MAN.
Loan investigator; experience not necessary; good starting salary and car allowance. Apply Room 7, 6346 W. Cermak-rd., Berwyn.

MEN OVER 50
Active; air-conditioned loop office. CHICAGO TITLE & TRUST CO. 69 W. Washington-st.

OLDER MAN.
Unusually fine opportunity for active older man for light work in large modern ffice bldg.; days or nites. A. C. Nielsen Co. 2101 Howard.

YOUNG man—For sales dept.; assist details, handle corres.; excel. opport. National organization. Reply, state age, qual., sal. Address M N 557, Tribune.

MEN 50 AND OVER
WESTERN UNION TELEGRAPH CO. 417 S. La SALLE-ST.

YOUNG man to work in grocery store—Steady. 947 Wellington. Buck. 3530.

—Executives and Managers—

PRODUCTION MGR.—Large wash dress mfr., for patterns, marking, cutting; needle rm. exp. Factory 300 mach.; fine oppor. Give all details. Boulevard Frocks Co., 318 W. Adams.

ASST. PURCH. AGENT.
Perm. pos. and excellent oppty. for man with well rounded experience and background. Write, stating qualifications. Address M K 197, Tribune.

COMPTROLLER — Co. now mfg. civilian prods. with exc. post-war future. Wants qualified cost-trained man. Sal. $6,000 up. Reply in writing. State quals. E. Kay, Room 1333, 33 S. Clark-st.

Men's Furnishings Dept. Mgr.
Permanent position. Good salary. Address M K 169, Tribune

—Boys—

PRINTING PRESS FEEDERS
Needed by large, fast-growing printing plant. See Mr. Fogarty, 153 N. Michigan any day, 9 to 5.

BOYS
Full or part time; walking and bicycle positions available. Western Union. 417 S. LA SALLE.

BOYS, 16 YEARS OR OVER
FULL OR PART TIME; no exp. necessary. Clean factory work. Oscar Heineman Corp., 2701 Armitage.

THEATER ushers—Part time; 16 years or over; loop or neighborhood. Apply Employment Dept., Balaban & Katz. Room 300, 177 N. State-st.

OFFICE BOY.
over 18, able to drive car; perm.; 5 day; free ins. Virginia 2200.

BOYS—16 and over; light bindery work; part or full time; top pay. Ellingsworth Mfg. Co., 200 S. Peoria-st.

BOYS, PART TIME AFTER SCHOOL. Star Cleaners, Dyers, 2417 N. Western.

BOY—Errand and office; 40 hours; $25. 208 N. WELLS, ROOM 304.

—Men—Professions and Trades—

AMBULANCE chauffeur and attendant—Permanent; gd. wages. Call Aus. 1700.

ARC WELDERS.
Light gauge fabricating plant, essential production, no reconversion problems. Day work. Bonus system. 1805 S. 55th av., Cicero.

ARCHITECTURAL ENGINEER
Expd. store and fixture layout and design; large mercantile chain; reply, give full exp. Address M T 399, Tribune.

ARTIST—For layout work; lettering; knowl. of photography des.; gd. sal.; perm.; interesting; 1 blk. from loop. Wab. 6863.

ASSEMBLERS.
BENCH WORKERS.
JANITORS.
STOCK ROOM HELPERS.
STATOR WINDERS.
TOOLMAKERS.
Beginners considered; 100% war work. Bodine Elec. Co. 2254 W. Ohio.

ASSEMBLERS—Mechanical and electrical; ... for veterans of World War II. Good pay. McIntosh Electrical Corp., 223 S. N. California-av.

AUTOMATIC B. & S.
OPERATORS AND SETUP MEN
HAND SCREW MACHINE OPERS. SETUP MEN. Day and night. HABER CO., 900 W. North-av., 2d flr.

AUTO SIMONIZERS
WASHERS—MECHANICS.
Good pay; excel. oppor.; high wages; white or colored. KEDZIE MOTOR SALES. 6144 S. KEDZIE. GRO. 0180.

AUTO VETERAN
Opening new shop in large dealership NEEDS BODY AND FENDER MEN, tune-up men, greasers; new equipment. Best opportunity on South Side. Phone Kenwood 6112, ask for Johnny.

AUTO MECHANIC.
BODY & FENDER MAN.
Big pay; steady; vacation with pay; new car agency; street cars to door. 6903 W. GRAND-AV. MERRIMAC 7227.

AUTO MECHANICS AND LUBRICATORS.
Excellent starting salary. 1½ over 44 hours Bonus plan, group insurance and vacation. Community Motors. 2500 S. Michigan-av. Calumet 4300. SEE MR. JORGENSEN.

AUTO body and fender men—Top wages paid top men; no Sat. unless des.; can use spare time men who know the bus. "Dogs" not allow. in our shop. Grand-Fullerton Auto Const., 6600 Fullerton.

AUTO MECHANICS
CAN EARN $90 A WEEK.
AUTO SIMONIZER
CAN EARN $50 A WEEK.
FITZPATRICK—PONTIAC DEALER, 8959 S. ASHLAND.

AUTO BODY-FENDER MAN
AUTO GREASER AND PAINTER
Highest pay; best working conditions. SOUTH CHICAGO BUICK 8600 Commercial.

AUTO MECHANIC.
Chrysler products, clean shop Good pay. Direct factory dealer. McKEOWN MOTOR SALES, INC., 7717 S. ASHLAND. TRI. 7717.

AUTO MECHANICS.
METAL MAN—PAINTER.
SERVICE SALESMAN.
SOUTH SHORE BUICK INC. 1441 E. 75TH-ST. MIDWAY 6400.

AUTO SCREW MACHINE
Openings for B. & S. operators and setup men. Overtime and top wages. 3231 W. Lake-street.

AUTO MECHANIC — Steady work; good pay; well equipped shop; excel. working cond.; post-war security; old estab. dealership Northmore Motors. Olds Dealers, 3015 Lawrence.

AUTO PARTS MAN.
With Chevy or G. M. experience prefd. Permanent post-war position. Broadway Chevrolet Co., 6317 Broadway.

AUTO truck body repair man—Steady work; essential industry; will teach man mechanically inclined. Kenwood 3000.

AUTO MECHANIC.
BODY AND FENDER MAN.
E. C. Schneider, 4511 Madison.

AUTO comb. body-fender man—Steady, post-war job; good wages. Sheair Motors, 4315 N. Lincoln-av. Wel. 7470.

AUTO MECHANIC.
Steady employment; high salary and bonus. 6623 S. Halsted. Normal 2177.

AUTO painter—Steady work; 5½ days a week; $50 a week. 3950 Milwaukee-av.

AUTO screw machine setup man—B. & S.; full time or part time. Alb. 1147.

AUTO WASHER—Exper.; 6 days week; good pay. 2157 N. Cicero.

AUTO mechanics—Earn up to $100 wk. guar.; must be good. Delaware 2344.

AUTO GREASER—EXPERIENCED. Packard dealer, 6120 S. Western-av.

AUTO greaser—Car washer; wkly. or hourly basis. 2720 Wentworth.

BAKERS BENCH HANDS
BAKERY HELPERS
Day and evening hours. A. & P. BAKERY. 4248 W. 47th-st. Virginia 0605.

BAKERS—BAKER'S HELPERS
No exp. nec.; starting wages 92c and 81c, time ½ over 40 hrs. permanent, oppor. for advancement. Wonder Bread, 1301 Diversey.

BAKER, 2D HAND; NIGHTS.
Exp. in baking rolls and coffee cakes. Apply 3d floor, personnel office, WIEBOLDT'S. Milwaukee, near Ashland.

BAKERS
Day or night work. No Suns. or hols. Permanent. Good pay. HILLMANS, 30 W. Washington. R. 53.

BAKER—$90 PER WEEK
Cake Finisher For Retail Bakeries. Day work. Address M N 414, Tribune.

BAKER.
Steady position; vacation with pay; gd. salary, meals and uniforms. PIXLEY & EHLERS, 77 W. JACKSON.

BAKER—For short hours; Fridays and Saturdays full time; very good job. Chicago Bakery, 1577 Milwaukee-av. Humboldt 1232.

BAKER—1st hand on cakes; start 5 a. m.; 8 hr. day; $75 wk.; good conditions. 3438 Southport. Buck. 9375.

BAKERS—ON CAKES AND PASTRIES. Also helpers; good pay. Castle Baking Co., 4224 W. Roosevelt.

BAKER—1st or 2nd hand; good pay; steady. 411 W. Armitage. Mich. 4950.

BAKER—1st hand; steady work; top wages. 5645 N. Lincoln. Long. 2707.

BAKERS—Day or night; 2d hand; good pay. 3052 W. Cermak-rd.

BAKER—ALL AROUND; GOOD HOURS. 3425 W. 63D-ST.

BARBER—Highest wages paid; near N. side business district. 541 N. Rush-st. Phone Delaware 3713.

BARBER WANTED—GOOD PAY AND COMM. 25 N. DEARBORN.

BARBER. Terminal Barber Shop, Palmer House.

BARBER — $40 guarantee, commission. 9712 Franklin-av. Franklin Park 3356.

BARBER—Steady job; come ready to work 858 E. 63d-st. Pla. 6374.

BARBER—Steady or part time; $40 and commission. 2754 W. Diversey.

BARBER—First class; $45 guarantee and comm. Call Elmhurst 2088.

BEAUTY operator-hair stylist—Excellent salary. Kay-Den, Phone Lin. 9072.

BLACKSMITH'S HELPER.
ARROW TOOLS, 1900 S. KOSTNER.

BODY AND FENDER MAN
Steady work; good pay. Roy E. Bennett Co., 2633 Indiana-av. Calumet 2220.

B. & S. AUTO. screw machine operator—Exp.; excellent working conditions; plenty overtime. Royal Screw Machine Products, 225 W. Hubbard.

BULLARD VERTICAL OPERATOR
who can do his own set-up [nights].
ENGINE LATHE SET-UP [nights.
TRUCKERS.
BRAD-FOOTE GEAR
1306 S. CICERO-AV.

CAKE MIXER
Also to make icings; steady; day work; time and ½ over 8 hours. Schlosser's Bakeries, 4822 Lincoln-av.

CAR washer—Expd.; over 25; col.; 6 nights; $40. Mohawk 1500.

CHASERS—To hand tool name plates; essential work; post-war future; good wages. Call Graceland 1901.

CHECKERS
PERMANENT JOBS.
North Pier Terminal, 509 E. Illinois.

CHEMIST — Large merchandising firm wants man with variety of experience in industrial or commercial laboratory; B.S. degree in chemistry req. Good starting salary. Address M T 283, Tribune.

CHEMIST—Some college training preferred; good post-war future for ambitious, hard worker. AND. 2055.

CHIEF factory engineer—Expd. in adding mach., check writer, or cash reg.; to take charge dept. incl. processing and routing. Give details, age, exp., salary Address M G 121, Tribune.

CLOTHING—TO ASSIST MANAGER.
CUTTING DEPT.
Made to measure men's clothes and uniforms; large mfr.; permanent. International Tailoring, 847 W. Jackson.

COMPOSITORS—Union; agency ad. and commercial work; steady. Runkle Thompson Kovats, 520 N. Dearborn.

CUTTERS—Experienced; on men's shirts; full and part time; plenty of overtime; excellent opport.; steady empl. Moreez Sportswear, 19 W. Jackson, 3d flr.

CUTTER—Exp., to cut dresses, underwear; very good opport. for the right man. Address M G 118, Tribune.

DELIVERY MEN
Steady jobs; essential industry. Good pay. Apply A. J. Walz, National Biscuit, 1018 W. Washington.

DENTAL laboratory—Will train 2 young men in the art of mechanical dentistry; essential indus.; post-war security. Durallium Laboratories, 225 N. Wabash.

DETAILER AND STOCK BILLER
High grade store fixtures, architectural cabinet work. Permanent for competent man. Address M G 317, Tribune.

DIE CASTINGS
MEN, BOYS TO LEARN.
Opportunity Unlimited; rapid growing industry; no reconversion layoffs. 3536 N. Knox.

DIE MAKERS
for small die, jig, and fixture work; day and evening shifts; good pay; good working conditions. C.-B. Tool Products Co., 970 W.Montana

DIEMAKERS
War plant; top wages; post-war future. PORAY, INC. 3317 W. Grand-av.

DRAFTSMEN
AT ONCE, EXPERIENCED.
REFRIGERATION MAN
Lion Mfg. Co., 2640 Belmont-av.

DRAFTSMAN—MECHANICAL.
For layout and detail on small automatic equipment; permanent position. CUMMINS PERFORATOR, 4740 Ravenswood-avenue.

DRAFTSMAN—Designing and developing sheet metal products; knowledge of shop practice and tools and dies desirable; excellent opportunity. 1805 S. 55th-av., Cicero. Lawndale 8600.

DRAFTSMEN—MECHANICAL
Capable developing into design engineers; steady post-war jobs with progressive firm. 2541 N. Keeler.

DRAFTSMAN-designer and detailer—Machinery and equip. Post-war work. 1455 W. 38th.

ELECTRICAL ENGINEER — E. E. DEGREE or equivalent; acquainted with design of small transformers, preferably radio type; amateur radio exp. helpful. Sola Elec. 2525 Clybourn.

ELECTRICAL draftsman and engr. in Chgo. office of elec. contractor; perm. Address M J 368, Tribune.

—Men—Professions and Trades—

ELECTRICIAN—Factory, for essen. mfg. plant; install and maintain 220 volt power lines and 110 volt light lines. Factory entrance, 1315 S. 55th-ct., 1 blk. S. of Roosevelt-rd., nr. Central-av.

ENGINEERING Asst.—Natl. organ. spec. in industrial water conditioning sales and service dept.; some training in chem. and basic engr.; good salary plus monthly bonus; permanent. Address M T 521, Tribune.

ENGINEER
Lic. stationary, local 399; must be able to do maintenance work. Passavant Hospital, 303 E. Superior.

ENGINE LATHE OPERATORS.
TURRET LATHE OPERATORS.
GENERAL FACTORY HELP.
Good post-war future.
STANDARD CAP & SEAL CORP., 1200 W. Fullerton.

ENGINEER—Live in; board and room. Apply at once. Seeley 1192.

ESTIMATOR—Must have conveying equip. exp.; good post-war opportunity. Samuel Olson Mfg. Co. 2418 Bloomingdale.

EXPEDITER.
Experienced, production background. ADDRESS M K 577, TRIBUNE.

EX-SERVICE men—Steady employment in wholesale cut flower establishment. Apply 626 S. Wabash.

FACTORY HELP.
Day work, 8 a.m. to 4:30 p.m.; 6 day week; overtime; old established firm; essential food industry. 312 W. GRAND.

FACTORY WORK.
No exp. necessary; steady; good pay; time and ½ overtime; good transp. HOLLOWAY CANDY CO. 308 W. Ontario-st. at Franklin-st.

FACTORY work—Men honorably disch. from armed forces since Pearl Harbor; start 75c hr.; time and ½ over 40 hrs.; raise in 45 days; unif. furn.; paid vac. KRAFT CHEESE CO. 450 E. Illinois.

FIREMAN
HIGH PRESSURE BOILERS.
All year around work. Good pay. REISS MFG. CO. 847 W. Jackson.

FIRST AID MAN.
Some clerical work; far So. side; shift work; $183 mo., 5 days; $238 mo., 6 days; essential industry. State age, qual. exper. Address M N 548, Tribune.

FIREMAN—Stoker; light work; rm. and board if wanted. West Suburban Hospital, 518 N. Austin-blvd., Oak Park.

FOREMAN.
Young man to supervise dept. in mfg. plant, N. W. side; excellent opport. and future. State qualifications and salary Address M K 499, Tribune.

FOREMAN—MAINTENANCE.
GOOD POST-WAR FUTURE.
ADDRESS M K 231, TRIBUNE.

FUR operator—Expd. on retail work. Thomas E. McElroy Co., Stevens Bldg. 17 N. State-st.

FOUNDRY MEN
3 CHIPPERS
1 SHAKEOUT MAN—NIGHTS
1 LIGHT FLOOR MOLDER
Permanent. Overtime.
Near west side. Grey iron foundry. Pyott Foundry, 328 N. Sangamon.

FOUNDRY WORKERS
Molders, helpers, and laborers; steady work; plenty of overtime. American Car & Foundry, 2310 S. Paulina.

GARAGE FLOORMAN
Nights. Apply Mr. Lewis. EDGEWATER BEACH APTS. 5555 Sheridan-rd. Longbeach 8500.

GARAGE man—Exp.; top wages. 7212 N. Clark. Sheridan 7361.

GARAGE MAN—TRUCK WASHER. PHONE ANDOVER 5033.

GARAGE car washer and hiker—$40; 6 days. 449 S. Clark-st.

GARAGE MAN—COLORED; NEAR LOOP. ANDOVER 5490.

GREASER—Gas station attendant; experienced. Apply 3935 Archer-avenue.

GRINDER.
Centerless hands; small shop; good working conditions; good pay. Apply 315 N. Leavitt. Monroe 3991.

INDUSTRIAL NURSE
or first aider; plant near 24th and S. Ashland; night shift. Industrial Metal Fabricators, Inc., 6316 S. Western-av.

INSPECTOR
Man with radio background. G.-M. LABORATORIES, INC., 4300 N. Knox. [Montrose, nr. Cicero].

IRON WORKERS
SHEET METAL WORKERS.
PUNCH BRAKE OPERATORS.
PUNCH PRESS OPERATORS.
MACHINISTS. HANDY MEN.
CHICAGO METAL MFG. CO. 3724 S. ROCKWELL-ST.

JANITORS
WAREHOUSE CLERKS.
MACHINE OPERATORS.
LIFE MAGAZINE
330 E. 22d-st.

LABORERS—Coal; can earn over $15 day; advance daily. 1545 S. Cicero-av.

JANITOR
Permanent position; 48 hours per wk. Hyde Park Y. M. C. A., 1400 E. 53d.

LABORERS. MACHINE OPERATORS. A war job with a peace time future; 100% essen. wk. under safe, mod. cond. Empl. ofc. open daily, 7 a. m.-7 p. m; Sat., 7 a. m.-5 p. m.; Sun., 10 a. m.-2 p. m. THE CHICAGO SCREW CO., 1026 S. HOMAN-AV.

LABORERS—CONCRETE AND BUILDING expd. T. A. Rehnquist Co., apply 6639 S. Vernon-av.

LATHE hand—A-1; able to set up work and sharpen bits; top pay; interesting, essential work; full or part time with post-war future. Ellis Research Laboratories, 126 W. Kinzie. Sup. 6421.

LATHE operators—Must be experienced; full or part time. Radiad Service. 720 W. SCHUBERT.

LAUNDRY HELP
For washers and wringers; steady work; good pay. Fort Dearborn Hotel Laundry, 117 W. Van Buren-street.

LAUNDRY wringerman—Private club; permanent position. UNION LEAGUE CLUB OF CHICAGO. Apply 312 S. Federal-st. any weekday.

LAYOUT Man—With some drawing exp. to train for catalogue layout work; good post-war future; war work. Illinois Photo-Gravure, 466 W. Superior.

LEATHER workers—No age limit; 54 hr. wk.; time and ½ for overtime; no exp. nec. Chicago Belting Co., 113 N. Green-st. Miss Reilly. Monroe 5054.

LATHE operators, turret and engine—Essential industry; steady job; old line manufacturer. Master Mfg. Co., 832 S. HALSTED. Mon. 6684.

LINOTYPE operator — Expd.; good salary; steady job; essential plant. Also vertical pressman. 1414 S. Aberdeen-st. Canal 1870.

LUMBER YARD SUPERVISOR.
Exper. handle shipping, receiving, warehousing, wait on customers; perm.; sal. $3,200, bonus; oppor. for advancement. Gee Lumber, Triangle 7006.

LUMBER TALLYMAN.
RETAIL LUMBER SALESMAN.
ACE LUMBER & CONSTRUCTION CO. 9444 S. VINCENNES.

MACHINIST
with tool and die making and general maintenance exp.; 1st class only; post-war opportunity for right man. ADDRESS M K 557, TRIBUNE.

MACHINISTS.
In radio radar; able to read blueprints; setup, layout; prefer contract shop exp.; good rate, time and ½ for overtime. The Rauland Corp., 4245 N. Knox.

MACHINIST—DIE MAKER.
Experienced.
All AROUND MAN
AT ONCE.
1101 S. KEDZIE.

MACHINIST
ON MACHINE REPAIR.
1455 W. 38TH-ST.

MACHINIST—For bench and lathe; day shift; 48 hr. wk. APPLY 20 S. HOYNE-AV.

MACHINE OPERATORS
Experienced for slitter, printing press, corrugated shipping container mfr. operating 60 hours week; time and half over 40 hours.
NEW PLANT LOCATION.
American Box Board Co., 5950 W. 51st.

MACHINE operator—Molding; will train; nights from 6 p. m.; plenty of overtime. Howard Radio Co., 1735 Belmont. Bit. 4433.

MACHINE hand and cabinet makers—Part or full time; stdy work; gd. pay. Seminole Furniture, 1049 N. Paulina.

MACHINE OPERATORS.
PAPER SLITTER HELPER.
Day or night. Apply till 10 p. m. Columbia Envelope Co., 345 W. Hubbard, Superior 1451.

MAINTENANCE MEN—ALL AROUND.
Permanent position for future. $41.60 wk. Essential war industry, now. RANDOLPH LABORATORIES, INC. 8 E. Kinzie, 2 blks. No. of loop.

MAINTENANCE engineer—Operate boiler rm.; commercial building; permanent position; experienced; good pay. Brown Bag Co., 1210 S. Morgan-st.

MECHANICAL DRAFTSMAN
to do layout and machine design; top notch with industrial experience; good pay; excellent post-war future. Republic Drill and Tool Co., 322 S. Green-st.

MECHANICAL ENGINEER.
Paper and metal goods mfr. needs engineer to design machine tools and dies; at least 20 yrs.' exp.; permanent; high salary. Address M G 313, Tribune.

MECHANICAL engineer—Must have exp. in die design of all types of metal cutting tools. Knowledge of jigs and fixtures also necessary. Address M J 374, Tribune.

MECHANICS and mechanic helpers—Permanent position. Bluebird System, 4752 S. Joliet-av., Lyons, Ill.

MOLDERS' HELPERS
AND LABORERS
Help make castings for landing craft; best working conditions. EBERHARDT & WAGNER, 2011 Fullerton-av.

OVEN men—Cookies for army; 100% war work; days only; pleas. work; good pay; free insur.; music; lunch rm.; rest. Sweden House Bakers, Inc., 4640 W. 54th-st. Portsmouth 4500.

PAINTERS
Brush spray, stage hands, helpers.
BEST SHOP IN TOWN.
PLENTY OF OVERTIME.
COMMERCIAL WORK ONLY.
WE ARE ESSENTIAL. PH. WEEKDAYS. MONROE 3192-3-4.

PAINTERS—Union, in structural steel; long job; inside defense work. Call Avenue 8277, after 6 p. m.

PAINTERS and paperhangers — Union; scale plus traveling time. Come ready to work. 444 W. 70th-st. Abe. 2782.

PAINTING CONTRACTOR with few men for steady, outside work; top wages. Franklin 4593.

PAINTERS—UNION MEN.
Interior and exterior. Good cond. Plenty of overtime. Call Michigan 2425.

PAINTERS AND STAGE MEN.
UNION. CALL RAVENSWOOD 6665.

PAINTERS—UNION; PAPER HANGING. H. Smith, 748 S. Homan. Van 1748.

PAINTER—Gen. bldg. and equip. maintenance; essen. indust. 4310 Shields-av.

Paper Box Die Makers.
Platen Pressman.
Oilers. Cleaners.
Feeders. Tiers.
Maintenance Machinists.
PHONE
FRANKLIN 8476.

PAPER CUTTERS—EXP.
Day or night shift; post-war work; paid vacations. Call Victory 1300.

—Men—Professions and Trades—

PAPER DIE CUTTERS
Expd. Perm.; Overtime and bonus. THE AMERICAN PAPER GOODS CO. 1327 W. Washington.

PHOTOGRAPHERS—In photo finishing plant as printers and developers; full or part time. 3463 Archer-avenue.

PIN BALL MECHANIC.
Must be expd.; full or part time; highest salary paid. Spaulding 1670.

PLASTIC molding helper—No exp. nec.; good salary, post-war opportunity. Apply 4th floor, 57 E. Jackson.

POLISHERS and buffers—Job shop experience; steady work. 3401 S. Morgan-st. Yards 4438.

PRESS operator—Day shift; overtime; no exp. necessary; will train on job. Powdered Metal Products Corp., 3815 N. Ravenswood.

PRESSER.
All year round job. Northwood Cleaners—Winnetka. 660 Green Bay-road. Phone 3883.

PRESSERS—$1.25 AN HOUR.
Time and one-half for overtime. Majestic Dye House, 3920 Armitage.

PRESSER—Small dry cleaning plant. Apply 5004 Sheridan-road.

PRESSMAN—Exp'd. vertical man; small organ; clean, orderly, well equip. shop in daylight quarters; agreeable working cond.; permanent. Monroe 0320 or eves., Avenue 8404.

PRESSMAN—Offset, on 17x22 press; top pay; 40 hrs.; vacation. McCormick & Henderson, 411 S. Wells.

PRESSMAN—For good vertical work; steady. Harrison 3148.

PRESSMAN—Gordon and Kluge; top pay; good post-war job. Call Central 9044.

PROOFREADER
Steady, days, for premium man; experienced in job shop. Also compositor and proofer. JOHN DICKINSON SCHNEIDER, 833 N. Orleans. Del. 4000.

PUNCH press operators — For daytime shift; good working cond.; steady work post-war future. F. & B. Mfg. Co., 4248 W. Chicago-av.

PUNCH press operator for small factory—Good peacetime job for steady worker; exp. not necessary. Apply 2711 W. Lake.

PUNCH press opers.—Day and night shifts; excel. pay and future. Principal Die & Stamping, 3464 N. Knox.

PUNCH press operators—Exp.; earn $65 wk. Apply Rm. 622, 330 S. Wells.

RADIO-PHONOGRAPH SERVICE EXPERT; CAR; PERMANENT.
BISSELL-WEISERT
548 N. MICHIGAN.

RECEIVING CLERK—Experienced in handling metal parts, electric motors, castings, and similar products for machinery mfr.; job permanent; post-war product. Michigan 5646, 9 to 5.

REFRIGERATION SERV. MAN—UNION. Experienced; commercial and air conditioning. Apply 1209 W. 14th-place.

REPAIR MAN—Expr. on washers and vacuum cleaners. MULBERRY 9199.

ROOFERS—ALSO INSULATORS.
Exp. and beginners who are willing to learn; good opportunity; steady work. Dependon Roofing Co., 3525 N. Cicero.

SANDBLAST OPERATOR
Expd. Essential industry. Steady work. Post-war future. Good wages. 4145 W. Kinzie. Nevada 3711.

SAW MACHINE OPERATORS.
Expd. or will train for small factory. Call employment mgr., Harrison 6024.

SEWING MACHINE OPERS. AND CUTTERS—ARMY TRUCK COVERS. DAY OR NIGHT. FULL OR PART TIME. CANVAS PRODUCTS CO., 617 W. FULTON.

SCREW MACHINE FOREMAN
A-1 Brown & Sharpe operator. Must handle 30 machines. Also need ESTIMATOR, SET-UP MEN, OPERATORS. See Mr. Zoltan. CHICAGO AVIATION SCREW MFRS. 1200 N. Claremont, Armitage 3740.

SHEET METAL MECHANICS.
52 hours a week, top hourly wages, time and ½ over 40 hours; good working conditions. G. Ruhnke Sheet Metal Works, 1835 N. Western. Arm. 5516.

SHEET METAL WORKER
Radio and lighting war work. Hub Electric, 2219 W. Grand.

STEEL RULE DIE MAKERS
Full or part time. VITAL WAR WORK. PALISADE 1112.

SHEET metal worker—Job shop; gutter work. Pullman district. New. 5947, after 6 p. m.

SHOP supt.—Light mfg. assembly and mfg. of plastic and metal parts; must have extensive exp. in riveting, soldering, punch press, lathes, etc. ADDRESS M T 590, TRIBUNE.

SHOP SUPERINTENDENT—Pract. shop exp. in tool making and mfg. Estimate and plan constr. of tools. Also direct foremen and tool eng. Post-war future. Exc. sal. Address M G 115, Tribune.

SHOEMAKER—At once; full or part time. 4712 W. Cermak-rd., Cicero, Law.0900.

SHOEMAKER—Exp.; all year round; guaranteed good pay. 343 S. Cicero-av.

SILK spotter—Acquainted with Hoffman cleaning unit; to manage small cleaning plant; excel. oppor.; good pay; refs. req. ADDRESS M T 584, TRIBUNE.

SILK screen operators—Top pay; permanent post-war job; old estab. firm; exp. pref. Will train apprentices. Weisz Decalcomania Co., 732 S. Sherman.

SOLDERERS—Exp.; essential war work. Wilson Sheet Metal Works, 5922 N. Western-av.

SPOTTER—Wool; for dry cleaning plant; steady job; top wages. Apply 820 E. 63d-st.

SPOTTER—Grey goods; good wages. 2712 Elston-av. Humb. 2348.

SPRAYERS—ON PICTURE FRAMES. GEO. SMITH MFG. CO., 1323 W. CARROLL, 2 BLOCKS N. OF LAKE-ST.

SPRAYER EXPERT.
$1.25 per hour. Haymarket 7942.

STEEL FABRICATING & ENGR. CO.
Punch press operators; brake press operators; assemblers; acetylene welders; buffers; shear operators; post-war future. 4444 N. Ravenswood.

STOCK CLERKS
STOCK EXPEDITERS.
[2] CRIB ATTENDANTS.
ALLIED CONTROL CO.
4321 N. Knox. Pal. 6000.

SUPT. with masonry background. Address M K 105, Tribune.

SQUARE shear operators—On sheet metal. Chgo. Mfg. Co., 411 N. Trumbull-av.

TERMINAL superintendent—Old estab. truck line; state age, experience and other qualifications. Address M G 307, Tribune.

TOOL AND DIE MAKER.
ALL AROUND MACHINIST.
LATHE OPERATOR.
MILLWRIGHT.
2 CASTING GRINDERS.
Small shop; time and ½ over 40 hours; good post-war future. THE WILLIAM MEYER CO., 1749 N. Winchester.

TOOL MAKERS
MILLING MACHINE OPERS.
DRILL PRESS OPERS.
TRIPLEX CORP.,
2403 N. OAKLEY.

TOOL AND DIE MAKER
HOLLOW METAL DOOR MECHANICS
GENERAL SHOP HELPERS
59 hr. wk.; good pay. 2850 W. Lake. Nevada 5000.

TOOL DESIGNER—Old estab. West side co.; practical toolroom and designing exp. on dies, jigs, and fixtures for mass production; excellent oppo. State age, exp., salary. Address M T 397, Tribune.

TOOL AND DIE MAKERS
ESSENTIAL WAR WORK.
BELL & THORN, INC.,
4259 S. WESTERN-BLVD.

TOOL DESIGNERS—POST-WAR.
Rare opport. for 2 outstanding tool designers; long and varied exp. pref.; permanent. Barnes & Reinecke, 230 E. Ohio. Call Del. 6350, Mr. Dalton, appt.

Tool and Die Design Checkers
PRECISION TOOL ENGINEERING CO. 4701 N. Western-av.

TOOL AND DIE MAKERS.
FOR JOBBING SHOP; TOP WAGES.
POST-WAR ASSURED.
BEST TOOL & GAGE, 4615 N. CLARK.

TOOL and die makers—Experienced men; steady work; good conditions. International Register Co., 2620 W. Washington.

TOOL AND DIE MAKER—EXPD.
STANDARD TOOL & ENGINEERING. 826 N. MAPLEWOOD.

TOOL DESIGNERS
DETAILERS-DRAFTSMAN.
Must be first class men. Aircraft Production Engrs. 1834 W. 59th-st.

TOOL DESIGNERS.
MACHINE DESIGNERS.
CHECKERS.
SULLIVAN & WAHL.
ENGINEERING CO.
4554 BROADWAY. LONG. 1055.

TOOL AND DIE MAKERS.
Experienced men for a progressive, established company; good wages & hours. HAYMARKET 3344—MR. BENSON.

TOOL and die makers—Top wages; within driving distance of Chgo. Address M K 321, Tribune.

TOOL AND DIE MAKERS.
Top wages; post-war future. Sunnyside Tool & Mfg., 2222 N. Cicero.

TRUCK drivers—Good job with excel. salary and working conds.; free ins. Apply Dad's Root Beer Co., 2800 N. Talman, Mr. Friedman.

TRUCK driver's helper—Colored or white; good sal. to start. Steady. Libby, 610 N. Cicero.

TRUCK drivers—Produce and groceries. Leonardi, 2119-23 W. Fulton-blvd.

TRUCK driver—For auto parts delivery route. Longbeach 4327.

Turret Lathe.
Drill, Punch Press, Hand Screw.
Packers, Janitors.
Ext. Grinders.
Tool Rm. Apprentice.
PHONE
FRanklin 8229.

TURRET LATHE OPERATORS
DRILL PRESS OPERATORS
Exp. required; AFL; post-war oppor. HILLS McCANNA. 3025 N. Western.

WEBENDORFER OFFSET PRESSMAN—Top pay; permanent. Print-O-Lith Press, 153 W. Kinzie. Del. 5220.

WELDER'S HELPERS
SHEET METAL WORKERS
LAYOUT MEN.
PRESS BRAKE OPERATORS.
Industrial Metal Fabricators, Inc. 6316 S. Western-av.

WELDERS—EXPERIENCED.
1624 N. KILBOURN.

WHITE METAL CASTER.
Experienced only. Top salary paid. 1217 W. Monroe. Monroe 1167.

WOODWORKERS—WAR WORK
Good post-war opportunity.
VACATION WITH PAY.
ASSEMBLERS AND MACHINE HANDS.
DAVIDSON'S, LTD., 420 N. ORLEANS.

WOOD BOX MAKERS.
Fast, expd. men on nailing machines. Steady; good pay. Ideal Box Co., 335 W. 28th-place.

WAR WORK AND POST-WAR
MACHINE SHOP TRAINEES.
DRILL PRESS OPERATORS. WELDERS.
ASSEMBLERS. LABORERS.
406 S. KOLMAR-AV KED 8747.

MEN—17-55
Day or night shifts.
R. R. DONNELLEY & SONS CO.
2323 Calumet-av.

—Men—Professions and Trades—

CRITICAL PLANT
PLANT GUARD.
SHIPPING CLERK.
TOOL GRINDER.
TOOL MAKER.
MFG. PLANNING ENGINEER.
MECH. MAINTENANCE MAN.
SHURE BROTHERS
225 W. Huron.

INLAND RUBBER
Timekeeper [evening shift].
Watchman [evening shift].
Group leader [evening shift].
Millwrights. Pipefitters
Laboratory Tester [evening shift]
Tire Builder Trainees [eves. and nites].
146 W 27TH-ST. [Corner Wentworth]

Montgomery Ward
FULL TIME POSITIONS
Freight Handlers. Paper Baler
Supply Boys. Checker Packers.
Stock Helpers. Preparation Clerks
Part time work, 8 a m to 9:30 p m
3701 Cortland-st.
Open daily 8 a. m.-5. Sat. to 1 p. m

University of Chicago
UPHOLSTERER.
TYPEWRITER REPAIR MAN.
GREENHOUSE MAN.
FREIGHT ELEVATOR OPERATOR.
STOREROOM MAN.
ANIMAL CARETAKERS.
Apply 956 E. 58th-st., Room 201.

CRITICAL LOOP INDUSTRY
Machine Operators. Painter
Tool Crib Clk. Inspectors
Millwright. Bench Workers
Sanders. Stock Selectors

UNION SPECIAL MACHINE CO.
416 N. FRANKLIN-ST.

NEEDED BY PLANT IN
THE ELECTRONIC INDUSTRY
Tool room inspector. Testers
Precision grinder. Laborers.
Carpenter's helper. Coil winders.
Jr. engineer-draftsman.
CHICAGO TRANSFORMER
3501 W. ADDISON-ST.

Essential Industry Needs
ASSEMBLERS.
ENGINE LATHE OPERATORS.
DRILL PRESS OPERATORS.
MACHINISTS.
Spot Welder Helpers. Paint Sprayers
PAINT ROOM HELPERS.
1736 N. SPRINGFIELD

Russell Electric Co.
HELP TO SPEED V-J DAY.
Tool and die makers, tool trouble man. Precision inspector, tinsmith. Experienced; permanent work. 340 W. HURON-ST.

GET YOUR POST-WAR JOB NOW. Mail and baggage handlers; full or part time; day, evening, or night shifts. WE EMPLOY 1-A'S UNTIL DRAFTED. Apply Mon.-Fri. to 9 p.m., Sat. to 4. CHICAGO UNION STATION CO. 516 W. JACKSON-BLVD.

HANDY MEN
OILERS PORTERS
Permanent positions; employe benefits. 431 N. WOLCOTT.

WESTERN PACIFIC R. R. NEEDS brakemen and switchmen, west coast and other western states. Persons engaged in essential indus. will not be considered. Apply U. S. R. R. Retirement Board. 409 W. Washington, Mr. Wenig.

VITAL WAR WORK
Engine lathe hands, tool maker, and machine assemblers; large backlog post-war orders; day or night shift. Gasway Corp., 6463 N. Ravenswood.

MEN—For general factory work. Chance to learn good trade with post-war opportunity. Good opportunity for middle aged, active men. Apply Employment Office, 1208 W. Cermak.

—Men—Pharmacists—

PHARMACISTS AND ASSTS.
Full or part time; good salary and comm
LIGGETT DRUG STORES
Employment Office, State and Madison

APPRENTICE—Assistant registered and full registered; hours 8-5. Phone or see Mr. Zabel, 9-5, St. Luke's Hospital. 1442 Indiana Har. 5000.

PHARMACIST—Full registered; to manage our Brainerd store; good salary, commission, and bonus. Silverman, Beverly 7244.

PHARMACIST or A-1 Assistant—Good hours and pay. Call Friedlander, VIR. 2579.

—Farm and Garden Help—

STABLE HANDS—Ideal working conditions; board, room, and top wages; day off; closed Sat., Sun., eves. 4701 N. Cumberland-rd., River Grove 588.

—Men—Butlers, Chauffeurs—

CHAUFFEUR—White; Steady. Gd. refs. City driving. Address E 109, Tribune.

COOK-HOUSEKEEPER.
Experienced southern colored cook [single]; take complete charge bachelor's home; references. Apply 666 W. DIVISION-ST.

—Men—Hotels, Restaurants—

BAKERS COOKS
Apply Mr. Dukelow, Cafeteria. DODGE CHICAGO PLANT. 7401 S. Cicero. Phone Portsmouth 5000, Ext. 2121.

BAKER, DAY OR NIGHT.
COOK, AFTERNOON.
Apply Mr. Baker, cafeteria. DOUGLAS AIRCRAFT PLANT, Higgins and Mannheim-rds. Phone Ave. 2000, Ext. 366.

BARTENDER
for small service bar. 11 a. m.-8 p. m. No Sundays or holidays. Permanent. STOP & SHOP, 30 W. Wash. Rm. 530

BARTENDER—For country club; pleasant surroundings; good salary, room and board. Park Ridge 1.

BARTENDER — DAY WORK; UNION WAGES 3298 MILWAUKEE.

BARTENDER—Elderly man; strictly sober; references. 431 Rush-st.

BELLHOP—Nights; colored; salary and good tips. 740 Englewood-av.

BUS boys—Full or part time; dining room work. See hostess, Seneca Hotel, 200 E. Chestnut.

BUS BOYS—Expd.; excellent sal. and tips. Apply Town House, 6935 Sheridan-rd.

BUS boy—Also dishwasher; top wages; no Sunday. 1032 W. Lake-street.

Broilers Steam Table Men
Pastry Chef Chicken Butcher
Second Cook
Apply Chef.
HOTEL ATLANTIC, 328 S. Clark-st.

BUS BOYS.
DISHWASHERS. PORTERS.
KITCHEN HELPERS.
Part time; day or evening.
HENRICI'S RESTAURANT
67 W. Randolph.

CARVER.
WEISBERG, 725 ROOSEVELT-ROAD.

CASHIERS—Restaurant; exp.; over 40 yrs. of age. The Ranch, 123 E. Oak.

CHEF and HELPER—Colored or white, for high grade small night club; good pay; no Sundays. Call after 4 p. m. weekdays. 69 E. Walton.

CHEF-STEWARD.
Best wages to capable man. Ricketts. 103 Chicago-av.

CLERK—Exp.; for exclusive residential hotel. Superior 8200.

COOK, assistant—Experienced; permanent position; good working conditions; salary plus meals, uniforms and laundry. See Dietitian, Mt. Sinai Hospital, 2750 W. 15th-place.

COOK—ALL AROUND.
Steady job in employe cafeteria; 5 day, 48 hr. wk.; no Sat., Sun. or holidays; good hourly rate based on exp. Montgomery Ward, 618 W. Chicago-av.

COOK—SHORT ORDER
Steam table exp.; night work; good sal. FLANDERS TEA ROOM. 7501 EXCHANGE-AV. REG. 0242.

COOK—White; charge of kitchen; high class sand. shop; loop; state exper., salary desired; no Sunday. Address M K 542, Tribune.

COOK—SHORT ORDER
Serve at steam table; no Sundays; 9:30-7 p. m. Larry's Grill, 230 W. Van Buren.

COOKS.
Good salary, meals. See Chef, Helsings Michelob Inn, 164 N. State.

COOKS—1ST AND 2D; steady work; good pay; hours 12-9. FORRESTS RESTAURANT, 1036 N. STATE.

COOK—Nights; expd.; colored; good hours and wages. 1358 W. 89th-st, Beverly 3560

COOK-grill man—Also dishwasher; good wages. 4183 S. Halsted.

COOK—All around expd.; $75 per wk. Barney's, 741 W. Randolph.

COOK—SHORT ORDER, $55 WK. 814 E. 63D-ST.

COOK—SHORT ORDER; EXPD. GOLD'S RESTR., 810 W. ROOSEVELT.

COOK—SHORT HOURS.
2244 Blue Island-av., Haymarket 9194.

COUNTER MAN—Noon till 9, no Sunday or holiday; $48 wk. and bonus. Miami System, 7109 South Chicago-av.

COUNTERMEN and carvers—$40; no Sun. or hol. Peskind's Rest., 954 W. Fulton.

COUNTER & grill man—5 p.m. to 2 a.m. No Sundays; top wages. 4323 W. North-av. Albany 5641.

COUNTRY CLUB.
Have opening for kitchen man; top salary, board and room. Rogers Park 7221.

COUPLE—For hotel and apt. bldg.; he as houseman or clerk; she as housekeeper or clerk; $160 mo. and apt. Lon. 3012

DAY clerks—Switchboard; $120 mo. & rm. Thorwin Hotel, 5016 Winthrop.

DESK CLERK
Permanent position for man under 50; evenings; full or part time. Hyde Park Y. M. C. A., 1400 E. 53d.

DESK clerk—Eve. work; finest type of residential hotel. Will train person with clerical exper.; top sal. and meals. Oak Park Arms Hotel. Columbus 3248 or Euclid 9300.

DISHWASHERS
8 hours; top pay; no Sundays. STEVENS BLDG. RESTAURANT. 8th Floor, 17 N. State.

DISHWASHERS
KITCHEN MEN, $35. BUS BOYS. RICKETTS, 103 E. CHICAGO-AV.

DISHWASHER—7 a. m.-3 p. m.; good sal. Grand Central Sta. Rest., 201 W. Harrison.

DISHWASHERS—Exp'd; no Sun. or hol.; good wages; steady. Mapleleaf, 53 W. Van Buren.

DISHWASHER.
$34, 6 day week. Indian Trail Tearoom, 507 Chestnut, Winnetka 1703.

DISHWASHER and porter—Hrs. 3 p. m. to 11 p. m.; exc. wages. Claremont Restaur., 7100 Stony Island, Fai. 9457.

DISHWASHER—Col.; no Sun.; day work; gd. pay. Sam's Restaurant, 3849 S. Normal.

DISHWASHER—Day or night. Little Jack's, 3175 W. Madison.

DISHWASHER—Hotel Cass Coffee Shop, 640 N. WABASH-AV.

DOORMAN.
Gold coast apt. bldg.; white; hours 4-12; union scale; pleasant work. Call Delaware 7734, 10-4.

ELEVATOR operator — Passenger car; north side apt. building; no objection to elderly man; permanent position. See manager, 500 Diversey-pkwy.

ELEVATOR OPERATORS.
See Mr. Sievert, 1100 N. Dearborn.

GRILL MEN—EXP.; TOP SALARIES. WHITE PALACE, 1635 IRVING PARK-RD. LINCOLN 9609.

—Men—Hotels, Restaurants—

GRIDDLE man—Good pay; good job. 2235 E. 71st.

HAMBURGER MAN
High class; loop sandwich shop; no Sundays; top salary; paid vacation. Apply O'CONNELL'S, 64 W. Washington.

HAMBURGER men—Steady; good salary. 3956 W. Cermak. Ph. Rockwell 7080.

HAMBURGER men—Small shop; top salary. Wiley's Grill, 4804 W. North-av.

HANDYMAN and wife for maid in high class rooming house—Apt and good salary; excel. oppor. 1226 N. State.

HANDY houseman for modern furn apt bldg in So. Shore. Good salary, furn apt. 1972 E. 73d-st. Butterfield 4120.

HANDY MEN [2]—For kitchens; 4 bus boys; good wages, board, room. Phone Glencoe 433.

HANDY man—For tavern; night work; good wages. Brandy's, 2556 Milwaukee.

HOTEL CLERK—North Side.
Slight physical defect no handicap; any age; will train. 530 Diversey. Lak. 6401.

HOTEL clerk—Exp.; loop hotel; afternoon shift. 334 S. Clark. Wab. 5140.

HOTEL clerk—Sober, rel. man; easy work Call 10-12 a. m. 339 S. Clark-st.

HOUSEMAN—White; janitor-helper, apt. hotel; perm.; exp. not necess.; near all transp.; $145 mo. See Resident Mgr. Apt. 100, 6251 BLACKSTONE.

HOUSEMAN for country club—$120 per mo plus room and board. PHONE PARK RIDGE 1.

HOUSEMAN — Live in girls' residence club. 2155 W. Pierce. Hum. 1007.

HOUSEMAN or maintenance—No Sundays or boiler work; $125 mo. Long. 3012

HOUSEMAN—Permanent; nr. north side; apt. hotel. Mr. Barker. Whi. 4970.

HOUSEMAN—For private school; sal. and full maintenance. Call Wheaton 66, coll.

JANITOR'S HELPER
See Engineer, 422 Melrose.

JANITOR'S HELPER
See Engineer, 415 Aldine.

JANITORS—Central Y. M. C. A.; day work; permanent position; good pay; 2d floor 19 S. La Salle-st., Ph. Cen. 6787.

KITCHEN Porter—Pantryman; top wages; closed Tues. Hans Keller's Golden Ox Restr., 1578 Clybourn., opp. subway sta.

MAINTENANCE MAN ASST
Expd.; good salary; meals. S Cooper. Harmony Cafeteria, 21 S. Dearborn.

MAINTENANCE man—For small institution; white; sober; stay. 4649 Woodlawn. Oakland 1305.

NIGHT WATCHMAN.
No experience necessary; to operate switchboard in small apt. hotel; physical handicap no objection. 6214 Winthrop. Sheldrake 1600.

NIGHT CLERK
Transcript and switchboard experience. Apply Mr. Neumann, 6935 South Shore-drive. Plaza 2200.

NIGHT CLERK—Exp.; small hotel; easy pleasant work; can be elderly man; North side hotel. Apply 33 N. La Salle-st., Room 1122, Central 4877.

NIGHT CLERK
Transcript and switchboard. Apply 1432 N. La Salle.

NIGHT clerk—For small N side kitnt. hotel; elderly man pref.; easy work; will train. Lake View 0809.

NIGHT watchman and answer few calls over switchboard—Elderly man pref. Gordon Terrace Apts., 4157 Clarendon.

NITE clerk—Experd.; small hotel; no transcript; 6 day wk.; good working cond. Eastview Hotel, 4943 Lake Park.

PANTRY man or woman—Exp'd; good pay. Little Jack's, 3175 W. Madison.

PORTER OR HOUSEMAN
Good permanent position; no Sundays. Piccadilly Hotel, 5107 Blackstone-av.

PORTER—Colored; days, no Sun.; good pay and meals. Geo. P. Hill, 111 W. Washington, Lobby.

PORTER—Colored or white; gd. pay, meals, uniforms; healthy outside work. Cafe Brauer, Lincoln Park. Lin. 6333.

PORTER—Apt hotel; gd. working cond 2322 Commonwealth-av. Div. 6726.

PORTER—COLORED; GOOD PAY. JULES' RESTAURANT, 814 W. 71st.

PORTER—Colored; elderly man. Bedford Hotel, 1310 W. Jackson. Hay. 8567.

RELIEF clerk—2 days, 1 night; no book work; must know switchboard. Rex Hotel, 3120 N. Ashland-av. Bit. 5800

RESTAURANT manager — Expd.; high class restaurant; loop 25 yrs.; neat; expd. in handling help; about 50 yrs. of age; good sal.; no Sun. or holidays. Address M G 431, Tribune.

ROOM clerk and night auditor—Good jobs, with post-war security. Mr. Myers, Superior 4660.

SANDWICH Man—No Sun. or hol. Champlain Restr., 54 E. Monroe.

SECOND cook—$250 per mo., rm. and board. Evanston Golf Club. University 1111 or Irv. 2666.

STEAM table and grill men—Good working conditions; best pay. Homestead Restaurant, 2600 N. Clark. Div. 4377.

WAITERS
We need 2 high grade experienced men. BLACKHAWK RESTAURANT, 139 N. Wabash.

WAITER—Days and nights. Good pay & tips. Zenith Cafe. 5549 W. Belmont.

YOUNG MEN.
To learn restr. and cocktail lounge business; we will train; good salaries; oppty. for advancement. 33 N. La Salle, Rm. 1227.

MAN or woman—For general kitchen work; salary with complete maintenance. Call Wheaton 66, collect.

—Salesmen—

AUTOMOBILE SALESMAN
Must be expd.; salary and comm.
CURTIS 7406 S. HALSTED

DRUGS—Sell, detail physicians. Est. terr. A. M. A. acceptance. Natl. advertising. weekly draw. Car necessary. Drug knowledge, sales exp. required. Inquiries confidential. Morrison. Wabash 4460.

REAL ESTATE SALESMEN—EXP.
$100 wk. draw. acct. as against comm. Only those fam. with sell. improved vac. apply in person. Edlin-Oliver & Co., 105 W. Adams-st. Andover 1470.

REAL estate salesman—Real opportunity with active firm. We have listings. You can earn large comm. Need car. AXEL J. JOHNSON & CO. 2824 Peterson-av. Hollycourt 3360.

REAL estate salesman—By prominent and active firm; fine opportunity; commission. Briargate 3509. Jacobs & Jacobs, Realtors, 2750 Devon.

PART - TIME.
Earn $50-$80 weekly in your free time selling hospitalization. Cash commission daily. Qualified leads. For appointment phone Mr. Lee, FRAnklin 2535.

ELDERLY men—Old estab. company has openings in exclusive territories canvassing roofing and insulation. Exp. not nec.; draw against comm. 3820 W. Chicago-av. 9-3.

SALESMEN—Perm. positions with leading off. equip. mfr. Large post-war sales program. Excell. starting salary; good working cond. and policies. World war vet. prefd. Address M N 518, Tribune.

MEN—4 at once to learn sales work calling on inquiries for hosp. ins.; comm. basis; average earnings $75-$100 wk. See Mr. Sillars, Rm. 1421, 222 N. Wells, 9 a. m.-1 p. m.

MARRIED man—Age 23-32; draft exempt; large life insurance co.; has opening on N. W. side; established territory; our men average $100 wkly. salary and comm. Palisade 1302.

SALESMAN—WITH CAR, TO SELL PHARMACEUTICALS TO HOSPITALS. SALARY AND OPER. EXPENSE. MUST BE UNDER 40. ADDRESS M G 316, TRIBUNE.

SALESMAN—To sell specialty equip. to war plants and essential industries; liberal commission with drawing account. See Mr. Smith, Rm. 409, 209 W. Jackson, Wab. 1063.

THE VICTORY LAUNDRY
wants an experienced route foreman. Must be capable of taking care of 11 routes. 3105 W. Harrison.

ATTENTION, EX-SERVICE MEN, 18-24. Travel; perm. pos.; excellent future; earnings above aver.; circ. wk.; expenses adv.; draw. acct. Mr. Blake, Buena Pk. Hotel, 4145 Broadway, 10 to 2 p. m.

SALESMAN—Opportunity offered man familiar with maintenance paints and floor treatments; car necessary; liberal drawing account and commission. Address E 243, Tribune.

WE want 3 men between 35-50 to be trained for special sales and service work [hearing aids] in Chgo.; sal. and comm.; car nec. Sta. 7007, Mr. Torr. Sonotone Corp.

COLLECTORS—Estab. insurance routes; weekly comm.; $65 and up assured; perm.; gd. opportunity for advancement. Rm. 304, 2721 S. Michigan. Vic. 3672.

SALESMEN—Fastest selling combination windows; large commission; liberal drawing account. 201 N. Harlem-av., Oak Park.

SALARIED sales position with definite incentive opportunities if you can qualify, by large eastern life insurance company. Address M T 586, Tribune.

MFR.'S REPR. Routeman—Sell tav. and rest.; small sale; top comm.; So. side terr. avail.; car not nec. See Faverty, Ft. Dearborn Hotel, 9 to noon.

SALESMEN—30-45; with car to travel contacting super markets, restaurants, for leading food equip. mfr.; $250 mo. sal. and exp. Ph. Mr. Morris, Del. 4771.

MAN with car to call on live R. E. leads. We will train you. Drawing account and commission. A real money making opportunity. Room 507, 139 N. Clark-st.

SALESMEN AND CANVASSERS.
Roofing, siding and insulation; low base price. 4743 W. Grand.

SELL real estate—Must have car; listings prospects furnished; comm. Feldman Realty Co., 5943 Belmont. Ber. 8130.

—Men—Miscellaneous—

JANITOR
for loop bldg.; steady; good wages. 65 E. SOUTH WATER-ST., RM. 1606.

MAINTENANCE man—For ladies' wearing apparel store; steady work; top wages. Einhorn's, 939 E. 63d. Hyd. 7653.

EARN extra income free from noon until 10 p. m.; theater checking. Wabash 2267. Rm. 709, 59 E. Van Buren.

MAN OR BOY—Expd. or inexp.; general work for cleaning plant. Juniper 2562, 4633 N. Pulaski-rd.

JANITOR helper—Steady position; $150 month; 6 day week, 8 hour day. 3800 LAKE SHORE-DRIVE.

COUNTRY man—To operate refreshment stands, $40 wk., salary; with commission, $65-$75. Lon. 2263.

MAN—E-service or draft deferred; to assist in chemical warehouse; good sal. and oppty. 2108 W. Fullerton.

FURNITURE man—For general work in furniture store. Furniture Mart Outlet, 3071 Lincoln-av. Graceland 8231.

SERVICE station attendant—Super Service Station, 2656 Diversey.

TRUCK DRIVER—MUST KNOW HOW TO HANDLE FURN. 2512 IRVING PK.

PORTER—For bakery; good wages; no Sundays. 2202 Addison.

PORTER—Used car experience; highest wages. 6111 S. Halsted.

GARAGEMAN—Exp.; gd. hrs.; gd. pay. Cyril Court Garage, 1948 E. 71st-pl.

MAN for stockroom.
Powell Corset Co., 913 W. Van Buren.

ELDERLY men—For light messenger wk. Room 202, 53 W. Jackson.

LABORER—For dry cleaning room. Artistic Cleaners, 739 S. Cicero-av.

PORTER—Steady; good salary. SELAN'S. 32 N. STATE.

TRUCK DRIVER—CHAPIN LAUNDRY. 920 E. 43d-street. Drexel 7600.

MEN TO HELP IN PLATING SHOP—No exp. necessary. 5844 Broadway.

—Men—Miscellaneous—

BURLINGTON RAILROAD
Brakemen, firemen, telegraphers, mechanical helpers, switchmen, electricians, car repair ground men and helpers, storehouse helpers, yard clerks, telegraph linemen, freight handlers. Signal men helpers. Apply 2d flr., 433 W. Harrison-st., or U. S. Railroad Retirement Board, 409 W. Washing'n. Ask for Mr. Clemens

RETAIL ROUTE SALESMEN.
LOADERS.
TRUCK GREASERS.
WAGON AND TRUCK WASHERS.
Gd sal.; paid vac.; group insur.; estab. company handling essen. food products BOWMAN DAIRY CO. 830 Evergreen. B. L. Metzger. Michigan 9811.

SPLENDID opportunity for man to learn business machines maintenance; must be able to drive Co. car and interview customers; salary and commission; state ref. and experience. Address M T 588, Tribune.

INSIDE DAIRY WORKERS
Essential work in a permanent food industry; g. wages. The Borden Co., 312 W Chestnut, 3014 N. Tripp-av., 320 W 70th-pl., 7301 W. Harrison, Forest Pk

MEN—35-50 years of age, for special alarm investigators at night; hours 5 p.m. to 1 a.m. and 1 a.m. to 9 a.m.; essential perm. positions; $39; 48 hr. wk. Apply Mr. Krull, 4753 Broadway. Room 426.

PRESSROOM HELPERS.
PORTERS.
GENERAL FACTORY HELP.
Day or night shift; good pay; steady employment; essential post-war. Apply 2436 W. 15th-street.

SWERDAHL & CO. has good job with a future for ex-service man, 40 hr. wk. Start in shipping room. We teach you the business. Loop location. Come in and talk it over. Phone Harrison 5855 for appointment.

IN good times or bad, the optical lens grinder or spectacle maker always has a job; pleasant working conditions; draft exempt pref.; fair starting salary; rapid advan. Chicago's most scientific opticians. The House of Vision, 30 N. Michigan.

OUTDOOR MEN—16 TO 35.
Free to travel; essential war work; trimming trees interfering with electric and communications lines; gd pay and overtime. Room 1619, 110 S. Dearborn.

LAUNDRY ROUTE MEN—Experienced or inexperienced; excellent working conditions; post-war future; must be aggressive and willing to work. South Shore Laundry, 7391 South Chicago-av.

DRAFTSMEN or ENGINEERS
Young; expd. or educ. in mechanical drawing; to learn cutting tool design; secure post-war position; good salary Haymarket 6266

WESTERN UNION.
Men, women, 40 yrs. and older; inside work; essential; no experience necessary. Day or evening. 427 S. La Salle. 8 a.m.-5:30; Sat.2:30.

WHOLESALE grocery company needs warehousemen, truck drivers; good pay; good post-war future. Apply Mid-City Wholesale Grocers, 201 South Water Market. Hay. 7900.

STOCKROOM MAN
Steady work.
PLASTIC BINDING CORP.
732 S. SHERMAN-ST.

CLEAN-UP MEN.
$35 PER WEEK
Lloyd J. Harriss Pie Co. 849 W. Ohio-st.

PART time—100% war work; 4 hr. evening shift starting 5-6 p. m.; light machine work; trimming, cutting, etc.; no exp. nec. Chicago Belting Co. 113 N. Green, Miss Reilly, Mon. 5054.

GUARD
AND GENERAL FACTORY MEN
Steady positions.
1733 W. IRVING PARK-RD.

WATCHMEN
Steady positions; good salary; 6 nights, 60 hours; time and ½ over 40 hours. Apply 209 W. JACKSON, Room 212.

NIGHT CLEANER
8 p. m. to 3 a. m.; good pay; 6 days. STEVENS BLDG. RESTAURANT. 8th floor, 17 N. State.

CAR CLEANERS
Apply BURLINGTON R. R.
COACHYARD, 14th and Canal.

Laundry Washman's Helper
Needs steady man, absolutely no exp nec.; exc. rate with bonus paid daily. Union Linen Supply, 4131 N.Ravenswood.

PORTER
Permanent position; good pay. CONTINENTAL PRODUCTS. 2036 S. Michigan-av.

PORTER
Full or part time, for light cleaning work; 5 day week. Schultz Bros. Co., 320 W. Ohio.

RECEIVING CLERK
Steady work; good post-war job and pay. Vacation with pay. Schlosser's Bakeries, 4822 Lincoln-av.

EX-SERVICE MEN
Young men to learn our business; permanent position; good salary; opportunity for advancement. Mr. Bordwell. Canal 3736.

SIMONIZER-WASHER—Steady work. Gd. pay. Excell. working cond. Post-war security. Old estab. dealership. Northmore Motors, Olds. Dealer. 3015 Lawrence.

MEN—Make good extra money in your spare hours; set pins in large bowling alley; no exp. nec. Pick your own hours and days. Full pay every night. Howard Bowl, 1777 Howard.

HANDY MAINTENANCE man—To drive truck and work around monument yard in Hillside, Ill. Estebrook 1133, 8 a. m. to 9 a. m., or Hillside 1689 from 10 a. m. to 5 p. m.

DRAFT EXEMPT OR EX-SERV. MEN—Route salesmen for established route; essen. to war effort; perm.; sal., comm.; 5 day week; 2 weeks' paid vacation. Lambrecht Creamery, 4150 Fullerton.

MEN
For Essential Miscellaneous Work. No experience necessary. Liquid Carbonic Corp., 3100 S. Kedzie.

PORTER
Light work; top sal. Turner Bros., corner Roosevelt-rd. and Halsted-st. Canal 1476.

CAR LOADERS, laborers, and process operators—Essen. war plant; for day shift and swing shifts; good pay; steady work with post-war future. Apply 1835 N. Laramie.

MAN—Stock handler in press room; steady war and peace time work; good pay; good working cond.; plant cafeteria. Chicago Show Printing Co., 2635 N. Kildare-av. Spa. 1600.

MEN AND BOYS.
You can earn $47.60 a week to start on a good post-war job; Neon sign cleaning; no exper. nec. Jack Roch, 1331 W. Grand-av. Che. 3384.

SHIPPING CLERK.
Expd. checking, scale counting; good steady job. Keystone Plating, 4329 W. Kinzie, Col. 4329.

MEN—NO EXP. NEC.; STEADY WORK; days or nights; good pay; overtime. Schutter Candy Co., 1013 N. Cicero. Employment Office Open 8-5.

ACTIVE man with car—To service candy vending machines on established route; must be draft exempt; good future. Illinois Mechanical, 2165 N. Western.

NIGHT watchman—Educational institution; 6 nights per week; steady job. See W. J. Parduhn, Illinois Institute of Technology, 3322 S. Federal.

JANITOR HELPER—Gold coast apt. building; white; union scale; living quarters available for single man. Call Delaware 7734, 10 to 5.

STOCKROOM—No experience needed; for packing, order filling and general whse. duties; post-war. Edw. Don & Co., 2215 S. La Salle-st.

PENSIONERS—Older men; inside clerical and messenger service; critical indus.; pleasant surroundings; conv. loop loc. Reply fully. Address M G 195, Tribune

MAN—General factory work; good pay and wrkng. cond.; post-war oppr. Modern Necessities Co., 737 W. Randolph. Mfr's. Surgical Dressings.

MAINTENANCE MAN.
For loop office building; steady; good paying position for the right man. 29 S. La Salle-st. Room 808.

MEN—To work in shipping room, large bakery; 81c hr., time and ½ over 40 hrs.; steady. Wonder Bread Co., 3015 W. Lake-st.

ALL AROUND man for flower shop—Ex-service man preferred Steady job; 95c hour to start. Wriedt Flowers, 3158 Foster-avenue.

PORTER and caretaker for funeral home—Light cleaning work and errands. Good quarters for single man. Harrison-st. at Ogden-av.

MESSENGER — Nights; elderly man; steady; 55c per hr.; increase 30 days. Apply J. M. Bundscho, Inc., 65 E. South Water-st.

HANDY man—White; single, sober; for maintenance small building; salary and living quarters. Del. 2999. From 10 to 6:30 p. m.

LAUNDRY routeman—With or without exp.; N. side terr.; earn $65-$85 wk. Think now about post-war security. Logan Ldry., 3319 Fullerton-av.

MAN WITH CAR
as supervisor; perm., excel. future; good salary; appt. only. Whi. 5722.

MEN—For full or part time; 100% war work; good post war opportunity. 3135 W. Grand-av.

MEN or boys—Fill and service beverage vending machines; drive car; 75c hr. 814 Grace-st. Wel. 3151.

CONCRETE AND BUILDING LABORERS —Expd. Apply T. A. Rehnquist Co., 6639 S. Vernon-av.

VETERANS—SHIPPING ROOM helpers; essential; time and ½ overtime. Franklin 7726.

WAREHOUSE helper — Permanent position; good pay. Continental Oil Co. 1301 Belden-av. Lincoln 2666.

WALL WASHER — Permanent position; good salary; with room, board, laundry and medical cre. 6140 Drexel-blvd.

MILK ROUTE MAN — Northshore Cooperative; 1000 Foster-st., Evanston. University 2833. Mr. Blackburn.

DRIVER—For dry cleaning route; good wages and comm.; paid vacation; established routes. 217 W. Division.

MEN—Colored; for general work in bakery; good pay. Castle Baking Co., 4224 W. Roosevelt.

MAN—For general work in funeral home; stay nights; room furnished. Apply 3159 MADISON-ST.

JANITOR'S HELPER—48 hr. week; high class elevator apt. bldg.; nr. N. side. Call janitor, Matt, Sup. 0950.

MEN—For warehouse and order filling; good hours and pay; pleasant working conditions. 509 E. Illinois, Mr. Glenn.

JANITORS—S. side; $243 and flat; Sheridan-Irving; $121, Oakland 4951.

FREIGHT ELEVATOR OPERATOR.
See engineer, 609 W. Lake.

MEN to work in laundry—No exp. nec. Sheridan Laundry, 5035 N. Kedzie.

JANITOR—Days; gd. workg. cond.; gd. pay. 208 N. Wells. R. 412. Cen. 5408.

MEN—To work in shop; good pay, overtime. A. J. Coleman, 120 W. Illinois.

ELDERLY man — As door receptionist. J. B. Simpson, Inc., 831 W. Adams.

ELEVATOR OPERATOR—Union pay; experd. Rm. 805, 20 W. Jackson-blvd.

GUARD—NITE WORK.
1455 W. 38th-st.

HANDYMAN—For Real Estate Office; good salary; steady. Lak. 6480.

JANITOR—To take care of lodge halls; top salary, live on premises. Spa. 0952.

—Men—Miscellaneous—

FACTORY MEN
for stock handlers, shipping helpers, order fillers, balers, and sealers. Morning, afternoon, and night shift. Apply 8:30 a. m.-4:45 p. m.
DIXIE CUP CO.
401 N. WESTERN

JANITORS
TRUCKERS.
LABORERS.
PACKERS.
Excellent working conditions; long established firm; near loop; excellent transportation. Phone Andover 5246.

MEN — Steady work in modern plant; good pay; work uniforms furnished. See Mr. Jones, 849 N. Franklin-st.

HELP WANTED—WOMEN

—Women—Stores and Offices—

ACCOUNTING CLERK-TYPIST
Learn pay roll and cost work. Will consider beginner. ALSO FILE CLERK. CAMERON SURGICAL, 666 W. Division.

ASSISTANT MANAGER
Exc. salary; unusual opp. for ambitious saleslady; thoroughly exp in ready-to-wear. Apply Lerner Shops, 6340 S. Halsted. Nor. 1587, Mr. Kunsberg

BAKERY salesgirl—Exp. pref.; no Sun., no hol.; gd. pay. 5132 W. Chicago-av.

BAKERY salesgirl — 75c hour; uniform furnished. 3216 North-av.

BAKERY clerk—Expd.; $35 week. 5530 Belmont.

BANK CLERKS—PART TIME
Junior and Senior Clerks, Pages, Typists, Stenographers, Machine Operators. Day work; up to 30 hours per week; individual consideration as to hours of work. Apply Personnel Dept. CITY NATIONAL BANK, 208 S. LA SALLE-ST.

BANK CLERKS.
For credit and bond work, receiving tellers, and bookkeepers; good trans. Mercantile Nat'l Bank, Cor. of Jackson and Clinton, Wab 0438.

BANK HAS OPENINGS
at good starting salary for ADDING MACHINE OPERATOR. STENOGRAPHERS. 40 hr. wk. off.; advance. Amalgamated Bank, 111 S. Dearborn, cor. Monroe.

BILLER-TYPIST—Exp.; $30 week; excel post-war opp. Woodworkers' Tool Works 222 S. JEFFERSON.

BILLER-Typist—Excellent working cond.; post-war possibilities. See Mr. Miller, Rm. 350, 9 W. Washington.

BILLING clerk, typist—Exp'd preferred but will train if able to type well; modern offices; congenial personnel. Mitchell Mfg. Co., 2525 Clybourn, Lincoln 2800

BILLER-TYPIST—Age 20 to 45; perm. position; exc work. cond.; gd. sal. and bonus; gd. typist considered. Sterling Bolt Co., 209 W. Jackson.

BILLING—Short hours; good pay; near loop. Call Superior 4996.

BLUE PRINT FILE CLERK.
CLERK FOR GENERAL FILE DEPT.
40 hr. wk.; important war work; fine oppor for right person. Natl. Engineering Co., Sta. 6148. Miss Carlson

BOOKKEEPING MACHINE OPRS.
TYPISTS.
MISCELLANEOUS CLERKS.
MAIL MESSENGER.
CASHIER-WAITRESS.
STENOGRAPHERS, full or part time.
BUTLER BROTHERS
426 W. RANDOLPH-ST.

BOOKKEEPER
for gen. office and pay roll work; perm. pos.; des. hrs.; gd. pay, meals. For interv. Har. 3170. Ask for Lewis Berghoff, BERGHOFF RESTAURANT CO.

BOOKKEEPER or assistant—Prefer one with N. C. R. posting machine exper.; must be A-1 typist, write good legible hand; top salary; steady work; south side. Address M G 87, Tribune.

BOOKKEEPING CLERK.
Sales audit dept., interesting work; good opportunity to advance; pleasant office; will take beginner. ADDRESS M S 570, TRIBUNE.

BOOKKEEPING MACH. OPER. — Burroughs, 7200 accounts receivable. Permanent. Scully-Jones & Co., 1901 S. Rockwell.

BOOKKEEPER — Small office. National organ., must type; permanent with excellent salary. Gas Consumers Ass'n 608 S. Dearborn.

BOOKKEEPER — Understand journals, ledgers, trial bal.; steady work; reasonable salary. Modern Laundry & Dry Cleaning Co., 5758 S. Halsted-st.

BOOKKEEPER ass't—Must be experienced; accountants payable, payroll and typing; good pay. See Mrs. Raclin, Ye Olde Cellar, 322 N. Michigan

BOOKKEEPER—Full charge; experienced; 40 hour week. $45 per wk. Call for appointment, Plaza 3000.

BOOKKEEPER—Expd. general ledger and perpetual inventory records. Address M K 174, Tribune.

BOOKKEEPER Ass't.—Good starting salary; chance for advancement. General Laminated Products, 2857 S. Halsted.

BOOKKEEPER — Burroughs machine; bank experience preferred. North Shore National Bank, 1737 Howard-street.

BOOKKEEPER-typist—For auto accessory and appliance store. 1910 W Irving Park, Mr. Flayer.

BOOKKEEPER—Experienced; accts. payable, accounts receivable or pay roll; post-war future. Call Yards 3322.

BOOKKEEPER—Exp.; some steno.; 1 girl office. Address M K 532, Tribune.

BURROUGHS bkkpg. machine operator—Mfr. located on N.W. side. Give age, nationality, salary desired. Address M G 335, Tribune.

BURROUGHS billing machine operator—For permanent position; essential industry; pleasant working conditions; good pay. Address M K 547, Tribune.

CANDY girl—Good salary and meals; no Sundays or holidays. Huyler's, 917 N. Michigan.

CASHIERS
With or without N. C. R. experience.
CLERICAL POSITIONS.
FLOOR CLERKS. PHONE CLERKS.
STENOGRAPHERS. TYPISTS.
STEVENS HOTEL
Apply employ. office, 725 S. Wabash.

CASHIER.
Currency Exchange—Lincoln Belmont. Hours 1-6:30 daily. Apply 1216 N. Ashland-av., or telephone Mr. Simpson, Armitage 5461, mornings.

CASHIER—HEAD CASHIER.
Coffee shop; pleasant surroundings and work, cond.; paid vac.; group ins. and hosp. See Miss Little. Henrici's, Merchandise Mart Bldg.

CASHIER—DAYS.
Must be neat and pleasant; steady position with well establ. firm. See Mrs. Heaney, 9 a. m. and 3 p. m. Pixley & Ehlers, 64 E. Lake, Room 1000.

CASHIERS.
Permanent; post-war opportunity; good salary. STINEWAY DRUG CO. 312 W. Randolph.

CASHIER—Currency exchange exp.; S. W. Give age, refs., salary expected; permanent position for right party. Address M G 450, Tribune.

CASHIER—GOOD PAY; NO SUNDAY. NATIONAL CAFETERIA, 68 W. VAN BUREN.

CASHIER—Und'r 35; no exper. nec.; salary $30 up; perm. Phone Moh. 0133.

CASHIERS for loop garage. Apply 12 E. Monroe, Miss Knudsen.

CASHIER—Expd.; good salary. Apply Maicy's Liquors, 8 N. Dearborn, 2d flr.

CLEANING store counter clerk—Exp. preferred; vicinity 93d and Cottage Grove. PHONE KENWOOD 4900.

CLERKS.
General office, for customers' service and perpetual inventory depts.; interesting work; no exp. nec.; starting sal. $26 per wk. 53 W. Jackson, Rm. 325. Wabash 8370.

CLERK—GENERAL OFFICE
ESSENTIAL WORK.
Service, sales analysis, filing, pricing, stenographic, typing. Phone Mr. Peck, Rockwell 2121. JOSEPH T. RYERSON & SON, INC.

CLERK-TYPIST.
War work. West side. Post-war oppty. Mr. C. Williams. Revere Copper & Brass, Inc. Chicago Mfg. Div. 2200 N. Natchez.

CLERK-Typist—Accounts payable; downtown real estate office; state age, experience, and salary expected. Address M K 145, Tribune.

CLERKS [2]—For light, pleasant work in sales dept. Experience not necessary. Excellent opportunity. Dryden Rubber Co., 1014 S. Kildare.

CLERK—Accounting dept.; knowledge of bkkpg. and typing req.; exp. not nec. Apply Dictaphone Corp., 224 S. Michigan, Rm. 330.

CLERK-Typist — Accurate with figures. Must be alert and conscientious. Ziff-Davis Pub. Co., 185 N. Wabash.

CLERICAL POSITIONS.
STENOGRAPHERS.
CLERKS.
TYPISTS.
All positions include a variety of work, are perm., 40 hr., 5 day week. AMERICAN MEDICAL ASSOC. 535 N. DEARBORN.

COMPTOMETER OPERATORS.
BILLERS.
FILE CLERKS.
MESSENGERS.
ORDER CHECKER.
STATISTICAL TYPIST.
TYPISTS.
ILLINOIS TOOL WORKS
2501 N. Keeler [4200 West].

Comptometer Oprs.
INVOICE CHECKER.
OFFICE GIRLS.
TYPISTS.
CARNEGIE-ILL. STEEL CORP.
208 S. La Salle. Rm. 1527.

COMPTOMETER OPERATOR.
South Side office. Permanent position. Essential food industry. Good salary. 5½ days. ADDRESS M T 88, TRIBUNE.

COMPTOMETER OPERATORS
Expanding organization; security; advance.; personal recognition; essential. INLAND RUBBER CORP., 146 W. 27th.

COMPTOMETER OPERATOR
40 hr. wk.; essential industry; So. Sd Normal 5900, Mr. Southwood.

COMPTOMETER OPER., EXPD.
STEADY WORK; $170 MONTH.
ERIE R. R.
14TH AND CLARK.

COMPTOMETER OPERATOR.
Light pleasant work; steady empl.; good post-war position. Mr. Powers, Kedzie 2474. 2747 W. Van Buren-st.

COMPTOMETER oper.—Perm. position in pleasant office. Good transp. Dryden Rubber Co., 1014 S. Kildare.

COMPTOMETER operator—Pay roll dept. Good salary; 48 hour wk. Continental Can Co., 3815 S. Ashland-av.

COST accountant—For large home office insurance co.; exc. opp. for girl who can assume responsibility; ins. exp. helpful but not essential. Continental Assurance Co., 910 S. Michigan, R.200.

COUNTER GIRL
for cleaning plant; good pay. Aronson Cleaners, 3255 Broadway. Lak. 5807.

COUNTER girls—For dry cleaning shops; Lawndale district and Northwest Side. ADDRESS M G 63, TRIBUNE.

COUNTER girl or woman—For delicatessen. Good wages and meals; air conditioned store. 1012 Argyle. Lon. 9585.

COUNTER Girl—Steady work. Good pay. Esquire Cleaners, 5820 N. Western.

—Women—Stores and Offices—

CREDIT manager-asst.—For Loop store; attrac. oppt.; perm. Call Mr. Owen, And. 1000. Baskin, 133 S. State-st.

DENTAL assistant—Oak Park office; ideal working cond.; no eve. hrs. Euclid 5543.

DICTAPHONE operator and stenographer—Post-war position; 5 day week; salary $35 wk., 40 hrs., time and ½ over 40. Address M K 265, Tribune.

DICTAPHONE OPERATOR—$160 MO. Opport. to advance; essential industry, C. G. W. Railway Co., Rm. 1008. 309 W. Jackson-blvd.

DR.'S ASST., RECEPTIONIST. STATE QUAL., AGE. Address E 98, Tribune.

Drug Store Sales Clerks
Days or evenings; full or part time. See store nearest you, or LIGGETT'S DRUG STORE. Employ. office, State and Madison.

EDIPHONE OPERATORS
TYPISTS—STENOGRAPHERS.
Air conditioned offices.
GENERAL ELECTRIC CO.
840 S. Canal-st. Mr. Miles.

EDIPHONE OPERATOR
Part time work, either mornings or afternoons. GARTNER & BENDER, 1104 S. Wabash.

ELEVATOR OPERATORS
Permanent positions.
GOLDBLATT BROS., INC.
State and Van Buren, 5th floor.

ENCYCLOPEDIA BRITANNICA.
Civic Opera Bldg.
Intelligent, alert girls or women to do responsible typing; 30 hr. week only. FRANKLIN 1318.

EXECUTIVE SECRETARY
Age 30 to 40, single; 5 day wk.; excel. working cond. So. Side; essential, perm. position. Address M N 556, Tribune.

FANFOLD BILLING OPERATOR.
Excellent present and post-war opportunity. State age, experience, salary desired, and telephone number. Address M R 485, Tribune.

FILE CLERK
Young woman, with or without exper.; permanent; good salary. MR. McCLEARY, WHI. 6532.

FILE GIRL
General office; with or without experience; good salary; opportunity for advancement; Loop office. Franklin 8616.

FILE CLERK.
Part time, days; pleasant, loop insurance office; 65c per hr. to start. Wab. 8522. Mr. Shaff.

FILE CLERK.
Switchbd. exp. helpful; perm.; pleasant office; mfg. co., 2230 S. Union. Monroe 4051. Mr. Seymour.

FILE CLERK
Exc. oppty.; West side. Mr. Walters. Revere Dallas Div., 2200 N. Natchez.

FILE clerk—Experienced; excellent working conditions; 5 day wk. 53 W. Jackson, Rm. 1345.

FILING and general office work—No typing; no exp. required; under 35 yrs. of age; 5 day wk. Miss Petersen, Rm. 430, Chicago School of Nursing, 100 E. Ohio.

FITTER AND ALTERATION HAND. Coats, suits, dresses. L. Friedman, 30 S. Michigan-av.

GENERAL OFFICE CLERKS
FILE CLERKS.
MESSENGERS.
MAIL CLERKS.
Expd. or inexpd. Air cond. offices. GENERAL ELECTRIC CO. 840 S. Canal. Mr. Miles.

GENERAL OFFICE
FILE CLERK, BILLER, AND TYPIST.
Steady positions; estab. company; pleasing working conditions. Will train. 1026 W. 50th-st.

GENERAL OFFICE GIRL.
5½ days; $30 week, meals included.
CASHIER, 5 TO 9 P. M.,
$15 week, meals included.
TRIANGLE RESTAURANT,
225 S. Wabash. Mr. Toffenetti.

GENERAL OFFICE CLERKS
Some with knowledge of typing or comptometry. CAMPBELL SOUP CO., Central Division. 2550 W. 35th-st.

GENERAL office—Typing ability; pleas. working conditions; post-war opport. La Vezzi Machine Works, 180 N. Wacker-drive [at Lake-st.]

GENERAL office work—Some knowledge of bkkpg.; vacation, free hospital plan; $30 wk. to start. South East Radio Stores, 1130 E. 63d-st.

GENERAL OFFICE. FILE CLERKS. Full or part time; exper. or inexper. WABASH 9129. 14TH FLOOR. 309 W. JACKSON-BLVD.

GENERAL office girl—Bookkeeping exp.; excellent salary; pleasant working conditions. A. & D. Motor Sales, 3035 Cottage Grove, Kenwood 6080.

GENERAL office clerk—Essential industry nr. loop; perm., post-war; experience not necessary. State qualifications in full. Address M J 470, Tribune.

GENERAL office-switchboard relief—Expd.; hours 1 to 9 p. m.; good pay. Apply after 1 p. m. Miss Klein, 30 E. Adams, 2d fl.

GENERAL OFFICE AND BKKPR.
Small office; expd.; for steady work; salary according to ability. Room 1, 68 W. Washington.

CHECK Room Girl—To work evenings in large bowling alley; no exp. necessary; perm. Howard Bowl, 1777 Howard-st.

GENERAL office work—Typing; knowledge of bookkeeping preferred. Apply 430 N. Michigan, 10th floor.

GENERAL OFFICE WORK—Young lady with typing exp. See Miss Beck. Bailey's, Inc. 25 W. Van Buren.

GENERAL office—Filing, typing; exper. in contracting and lumber work helpful but not nec. 5546 Wentworth.

GENL. OFFICE WK.—Some comptometer experience preferred; good opportunity for advancement. Phone Che. 4100.

GIRLS—LOOP FIRM
$30 WEEK, TYPING OR BILLING. Interesting duties; will train; pleasant working associates; exc. oppty. to adv. Natl. Porges, 227 W.Madison Dea.3811.

GIRL—For order dept.; intelligent; accurate at figures; good typist; for food chemicals mfr.; 5 day wk.; nr. Madison street car; give full details. Address M K 135, Tribune.

GIRL — For general office work; with knowledge of adding machine; 44 hr. wk.; time ½ over 40 hrs.; perm. position; $100 mo. plus bonus; nr. Union Station. Address M T 311, Tribune.

GIRL to learn addressograph and detail work in office of news publ.; exp. not nec., will train; perm.; excel. work. cond.; 40 hr. wk. National Underwriter, Rm. A1645, 175 W. Jackson.

GIRL—17-30
for sorting mail and minor clerical work; no exp. nec.; good oppor.; 5½ da., 44 hr. week. 2250 W. 47th-st. Virginia 1600.

GIRL—Light office work; grammar sch. educ. needed; permanent; time and ½ after 40 hrs. Hospitalization and insurance free. Apply 237 E. Grand-av.

GIRL—17-30; light work at mailing table in stockroom; no exp. nec.; perm.; $25.30 start; white. Rm. 960, Civic Opera Bldg., 20 N. Wacker.

GIRL—General office typing etc. Prefer girl with some trucking experience. Good salary. Desirable hours. Fred Olsen & Son, 4724 W. Walton-st.

GIRLS—20 to 35 years old; exp. or willing to learn to operate elevators; good pay; pleasant working conditions in large corp. office bldg. 441 S. La Salle.

GIRL—With some knowledge of bookkeeping and typing. Valentine Poultry & Equipment Co. Dearborn 0786.

GIRL—For general office wk.; must be able to do some typing; steady job. Mages Sport Store, 4019 W. North-av.

GIRL—To do secretarial office wk., nr. 35th-Racine. Give all partic., exp., in letter. Address M K 583, Tribune.

GIRL—For gen. office work; small office. Goodman Typesetting Co., 730 S. Dearborn.

GIRL FOR MAIL DESK
and file; perm. pos.; 40 hr. wk. 230 N. Michigan, Rm. 1320.

GIRL—For inventory records, billing, typing, gen. ofc. Schauer. Por. 8479.

GIRL—Take orders on phone; hrs. 5-4:30. Call Morton Grove 1810, 8-10 a.m.

GIRL—TO WORK IN BAKERY.
307 E. 79TH-ST.

GRAPHOTYPE OPERATORS.
LOOK-UP CLERKS.
Part time; day hours.
65 E. SOUTH WATER-ST.

ESQUIRE
GROCERY CHECKERS
Exp., or will train; exp. cashiers; perm. pos. at good starting salary. HILLMAN'S 30 W. Wash. Rm. 530.

HOSTESSES
In our famous coffee shop. Able to deal with better class. Good salary and meals. Apply Personnel Office, PALMER HOUSE.

MANAGERS
COATS AND READY-TO-WEAR.
Also full and part time sales work.
WIEBOLDT'S.
Davis-st., Evanston.

OFFICE CLERK—Opport. in insurance office for girl with good handwriting to do figure work; exp. not necessary. We will train right person. See Miss Murphy, Rm. 200, 910 S. Michigan.

OFFICE employe—Part time; with or without typing. American Mutual Liability Ins. Co., 221 N. La Salle, 19th floor. See Miss Klinge.

OFFICE assistant—Interesting work with publishing house; full or part time; with or without experience. Markus Campbell Co., 1315 S. Michigan.

OFFICE girl — For clerical and cashier work; steady position; good hours and salary to start. Apply 4840 Broadway.

OFFICE girl—Typing; no dictation, filing; permanent; our girls average 10 yrs. with us; 40 hr. wk. Randolph 6668.

ORDER clerk—Sales dept.; clerical work. Pleasant office. Permanent position. Exp. not nec. G. J. Aigner Co., 503 S. Jefferson, Harrison 7414.

PACKERS
Energetic, clean cut, colored girls to learn food packing. DURAC, 30 W. Washington, Rm. 530.

PAY ROLL SUPERVISOR—To head pay roll dept. of company employing 600. Right party will find this an excellent opportunity. Give complete details first letter. Address M S 351, Tribune.

RECEPTIONIST
SECRETARY
TYPISTS
Interesting jobs for capable young women; good pay plus overtime; merit increases. Johnson & Johnson, Gas Mask Div., 4951 W. 66th-st. Port. 6277.

RECEPTIONIST-typist — General office; perm. position; pleasant surr.; convenient transp.; good salary; 37½ to 40 hour week. Williams Bowman Rubber Co., 1941-51 S. 54th-av., Cicero, Ill.

RECEPTIONIST—No exper.; will train to run our switchboard; age 17 to 30. 209 S. STATE, ROOM 1408.

RECEPTIONIST — For clinic; part time work. Apply 5200 S. Ellis.

RESERVATION CLERKS
Under 35 years; day hours; salary $138.75 per month. Penn. R. R., Union Station. Rm. 349.

SALES CLERKS.
Large food store has openings for exp. or inexp. help; pleasant work. cond. and good starting salary. STOP & SHOP, 30 W. Wash., R. 530.

SALESGIRL, in jewelry shop—Exp. not necessary; hours daily 9-5:30; Sat. 9-6; salary to start $25. Kurt Jonatat, 135 S. La Salle-st.

SALESGIRL IN DRESS SHOP. PHONE LONGBEACH 5063.

—Women—Stores and Offices—

GENERAL CLERICAL
BEGINNER OR EXPERIENCED.
CLERKS, COMPT. OPER. FULL TIME.
5 DAYS OR PART TIME. AGE 18-45.
Palmolive Bldg. Delaware 8167.

GENERAL OFFICE—Part time position with hours arranged as desired. Pleasant working conditions and possibility of future full time employment. 844 W Adams-st Monroe 0845.

GENERAL OFFICE WORK.
Diversified duties; good sal. and year end bonus; post-war, perm.; South Side. Turco Products, Inc., Atlantic 4719.

GIRLS—WOMEN
FULL OR PART TIME.
Checking, sorting, and filing newspaper sheets from daily newspaper. We train you. Interesting post-war; permanent positions assured.
A. C. B., 538 S. Clark, Room 800.

GIRLS—17 TO 25
HIGH SCHOOL GRADUATES.
Typing, clerical, and stenographic work. Agency division superintendent's office.
NEW YORK LIFE INSURANCE CO.
140 S. La Salle-st. Room 100.

GIRL
High school education; for light office duties. Perm., with advance. 5 day wk.
Room 534, 435 N. Michigan-av.

GIRLS—LOOP OFFICE.
Food processing firm needs stenos., typists, and mailroom clerks; good post-war opportunity. See Mr. C. Holt. 333 N. Michigan, Room 808.

3 GIRLS—17 TO 35.
For wrapping small pkgs.; exp. unnec.; steady, clean wk.; gd. pay; uniforms furn.; pd. vac. See or phone Mr. Jones. Del. 4080. 849 N. Franklin-st.

GIRL—Must type; no exper. necessary, take care of record cards and learn to be relief switchboard operator; $25 to start; 5 day week; quarterly bonus.
815 W. VAN BUREN.

GIRL—Good at figures; cashier and office assistant exp. not necessary; part time; permanent; N. W. side.
ARMITAGE CLOTHING CO.,
2010 MILWAUKEE-AV.

GIRL—For general clerical work; experience not necessary; essential industry.
AETNA BALL & ROLLER BEARING.
4600 W. Schubert.

GIRLS to enclose circulars, wrap parcels and learn mail room detail; apply only if you are interested in a permanent job. Phone Seeley 7722, Mr. Ginter.

[illegible]

—Women—Stores and Offices—

STENOGRAPHERS.
Full time positions.
Typists. Billers.
Clerks. Messengers.
Comptometer operators.
"L" to door; cafeteria in building.
ARMOUR & COMPANY
General offices, 4301 S. Racine-av.
Employment Dept., Fourth Floor.

STENOGRAPHERS CLERKS
TYPISTS MAIL CLERKS
United Air Lines offers perm. positions. Definite opportunities for advancement. For interview, apply 5959 S. Cicero.

STENOGRAPHER — Light stenographic duties and general office work in personnel office; excel. opport.; will train.
PROCTER & GAMBLE MFG. CO.,
1232 W. North-av. Bru. 1502.

STENOGRAPHER
Good pay; permanent; pleasant office. Apply at once.
H. A. Satin & Co., 311 N. Desplaines.

STENOGRAPHER.
Exp'd real estate management pref.; good sal., vacation advantages; perm pos. Mr. Bidderman.
F. Phillipsborn & Co., Fra. 1660.

STENOGRAPHER and assistant bookkeeper—Exp., capable; good salary; permanent position; small office; give full details own handwriting.
ADDRESS M R 483, TRIBUNE.

STENOGRAPHERS who want security—Beginners or experienced; good pay; 5 day week; air cond. office; "L" to door. Call ofc. manager, Yards 0240. Libby McNeill & Libby, Union Stock Yards.

STENOGRAPHER-clerk—Permanent post-war position in essential industry. Interesting work in purchasing office; good salary and working conditions. Mt. Sinai Hospital, 2750 W. 15th-place.

STENOGRAPHER CLERK
in radio, radar; good wages, time and ½ for overtime; exc. work. cond.; plant cafeteria; good trans.
The Rauland Corp., 4245 N. Knox.

STENO.—Perm.; security; interesting pos. in pleasant 1-man office for smart, cheerful girl who will enjoy it. Last girl here 10 yrs. 332 S. Michigan, Rm. 1828 Wab. 9330.

STENO.-secretary—Loop; 5½ days; command English essential; age 25-35 pref.; perm.; pleas. cond.; fine opport. willing industrious person. Give complete details. Address M G 411, Tribune.

STENOGRAPHER
Work in sales dept.; 48 hour week. Phone Haymarket 8410.

[illegible]

—Women—Stores and Offices—

TIME MAGAZINE

[illegible]

—Women—Professions, Trades

[illegible]

—Women—Hotels, Restaurants

[illegible]

—Women—Miscellaneous

[illegible]

TODAY'S URGENT WAR JOBS!

Work for the fellow who is working for you! The man who is fighting the Jap deserves the best. He needs the materials you can make for him now in one of these Government recommended jobs.

Girls—Women
Needed as
Assemblers
First shift 8 a. m. to 4:45 p. m.
Drill Press Operators
7 a. m. to 3:30 p. m.
100% War Work
Permanent, Post-War Opportunity
Apply
Rulon Company
NOT INC.
4139 W. Grand Ave.

50 Year Old Company
NEEDS
Operators for
DAY SHIFT
Cleveland automatic screw mach. set-up man
Shipping and receiving clerk and cylindrical grinder
Bench lathe
Porter
Tracer for drafting dept.
Assemblers (elect and mech.)
NIGHT SHIFT
Hand screw machine
Cylindrical grinder
Bench lathe
War Production Schedules run through 1946
Big peace time production certain prospect
MOTIOGRAPH
4431 W. Lake Street

BUILD B-29 Engines
See Our Representative at the
WAR MAN POWER COMMISSION
U. S. EMPLOYMENT SERVICE
6321 S. Ashland Ave.
Forge Hammer Opers.
Hammermen Helpers
Millwrights
Laborers
Janitors
or apply at Employment Office
7:30 a. m. to 5 p. m. except Sunday
DODGE CHICAGO PLANT
DIVISION OF CHRYSLER CORP.
7401 S. Cicero Ave.

ILLINOIS DIVISION OF BENDIX AVIATION CORPORATION
Needs
WOMEN
DRILL PRESS OPERATORS
On Both Shifts
(8 A. M. to 4:30 P. M.)
(4:30 P. M. to 1:00 P. M.)
Bonus for Second Shift
Bring Marriage and Birth Certificates
Employment office closed Saturday afternoon.
Bendix Aviation Corp.
505 N. Sacramento Blvd.

HELP BUILD THE FAMOUS DOUGLAS SKYMASTER
MEN and WOMEN
Experienced—Inexperienced
URGENTLY NEEDED
Aircraft Riveters — Installers — Auto Mechanics — Tube Benders — Typists Utility Workers — Warehousemen — Craters — Protection Firemen.
DOUGLAS AIRCRAFT CO., INC.
MAIN PLANT
HIGGINS AND MANNHEIM RDS.
4070 MILWAUKEE AVE.
(Near Irving Park)

WHITE CAP CO. NEEDS:
Women and Girls
Men and Boys
7 A. M. to 3 P. M.
11 P. M. to 7 A. M.
3 P. M. to 11 P. M.
WOMEN
Light Factory Work
Matron
MEN
General Factory Work
Night Janitor
Assistant Laboratory Technician (chemistry required)
Permanent Jobs
SEE MR. RODEKER
WHITE CAP CO.
1812 N. CENTRAL-AV.
MERRIMAC 2000

ILLINOIS Gear & Mach. Co.
Experienced Men or Trainees
Gear Cutters—all types
Truckers and Sweepers
Filers and Burrers
Cutter Sharpeners
Turret Lathe
Engine Lathe
Openings evenings and night shifts all jobs. Some on day shifts
48 Hour Week
Critical War Work Now
No Reconversion Necessary for Post-War Work
Northwest Side
2108 N. NATCHEZ AV.
(6500 West)

Men Wanted
DESIGNERS
DRAFTSMEN
DETAILERS
Acetylene Machine Burners
Shop Helpers
Laborers
Janitors
Clearing MachineCorp.
6499 West 65th Street

V-E Day Arrived!
Now help finish-off the Japs by helping to make castings for the B-29 bomber planes which will do the job.
Molders — Coremakers
Chippers — Grinders
Furnace helpers — Sand blasters
Machinists — Tool sharpener
Die cast maker — Laboratory trainees
Draftsman — Receiving clerks
General Foundry Laborers
Howard Foundry Co.
4900 Bloomingdale Ave.
Near Cicero & Grand Ave.
OR
1700 N. Kostner Ave.
Near North & Grand Ave.

Essential War Work AT THE UNIVERSITY of CHICAGO
VITAL JOBS FOR MEN
ANIMAL CARETAKERS
TOOLMAKERS
MACHINISTS
PLUMBER
JANITORS
JOBS FOR WOMEN
SECRETARIES
TYPISTS
CLERKS
MEDICAL TECHNICIANS
Apply Employment Office at
5200 Cottage Grove Ave.
NORTH ENTRANCE OF ARMORY

WANTED IMMEDIATELY
Mechanical Engineers
Structural Engineers
Drafting Detailers and Checkers
for Layout and Design of Chemical Plant Equipment
Interesting and diversified work in an old and well-established company—
Apply in person or by letter to the
Victor Chemical Works
141 W. Jackson Blvd.
Chicago, Ill.
or
11th and Arnold Sts.,
Chicago Heights, Ill.

MEN—WOMEN URGENTLY NEEDED
Help Build Machinery to Supply Powdered Whole Milk to Our Front Line Troops
Welders
Grinders
Polishers
WAR WORK NOW
Post-War Future
Mojonnier Bros. Co.
4601 W. OHIO ST.
4600 West—600 North
Near Chicago Ave.
or Lake St. Cars and Lake St. 'L'

SECURITY
100% War Work Now
Steady employment in the post-war period, no reconversion for peace time production.
SKILLED MEN OR TRAINEES
for
Headers—Trimmers
Automatic screw machine operators
B. & S.—Grid—New Britain—Day
Laborers—Machine Opers.
Tool Grinders—Tool Designers
Stenos.
Modern plant—Cafeteria
Paid vacations—Night bonus
Good transportation
Open 7 A. M. to 7 P. M.
Sundays 10 A. M. to 2 P. M.
The Chicago Screw Co.
1026 S. Homan Ave.
(3400 West)
Phone Kedzie 0244

Immediate Openings
FOR
MEN AND WOMEN
ASSISTANT ENGINEERS
(experienced in construction and maintenance of electrical test equipment)
Also openings for
BILLER
FILE CLERK
MAIL CLERKS
SOLDERERS
PACKERS
JANITORS
100% WAR PRODUCTION
Good Wages. Automatic Increases. Bonus. Free Insurance. Paid Vacation.
MOTOROLA
GALVIN MFG. CO.
4545 W. Augusta-blvd.

Vital to Victory
OFFICE—WOMEN
Accounting Clerks
Perpetual Inventory Clerks
General Clerks — Stenographers
FACTORY—WOMEN
Four Slide Operators
Punch Press Operators
FACTORY—MEN
Finishers—Heavy Spring
Grinders—Double Disc. Open Wheel
Set-Up Men and Opers. Four Slide
Coilers—Dummy Punch Press Opers.
Maint. Mechanic — Production Helpers
Spring Setters — Tool Crib Helpers
Steady Now and After Victory
WILLIAM D. GIBSON CO.
Division of Associated Spring Corp.
1800 Clybourn Avenue

DRAFTSMEN
Carpenters
Toolmakers
Grinders
Automatic Multiple Screw
Machine Helpers
Machine Helpers
Material Distributors
Factory Laborers
DAY AND NIGHT SHIFTS
Apply
LION MFG. CORP.
2640 BELMONT AVE.

—SITUATIONS WANTED—MEN—

—Men—Stores and Offices—

ACCOUNTANT wants position with small metal fabricating co.; fully experienced; also personnel, purchasing, creative designing, and development of new products. Starting salary wanted, $325, where good work will be appreciated and compensated. Prospect 0499.

ACCOUNTANT — Matured man, experienced general office and credits. Reasonable. Sheldrake 2583.

ACCOUNTANT—Books kept part time; by week or mo.; all taxes. Franklin 5132.

ACCOUNTANT-Bkkpr.—Veteran; audit & tax exp.; wk. or mo. Vic. 1266 or 1233.

ACCOUNTANT—Vet.; part time; accts. wkly. or mo. All taxes; reas. Hol. 9544.

ECONOMICS major—2 yrs.' exp.; have car; what have you? Fra. 0094.

—Executives and Managers—

SUPERVISORY and administrative — As assistant to busy exec.; formerly plant supt. aircraft assembly west coast; age 27; 4-F; successful record of responsibility; personable, aggressive.
Address E 240, Tribune.

TYPESETTING man wants position as director of typography with advertising agency or large dept. or mail order house. Address E 125, Tribune.

ACCOUNTANT—EXPERT.
Wants several small bookkeeping jobs.
Address D 91, Tribune.

Men—Professions and Trades

BUILDING—MATERIALS.
Carpenter, age 48. As estimator, construction or building materials sales; reads blueprint. Have car. Mulb. 9684.

CARPENTER CONTRACTOR
Remodel, repairs; factory, office, residence apts. Lowest prices. STARR, BUTTERFIELD 3400. BOUL. 2249.

CARPENTER-CONTRACTOR
25 yrs.' service; insured; factory, office, remodeling. Chemers. Nevada 9655.

CARPENTER — Remodeling and repair work; city-wide. ERICKSON, Mob. 5579.

DENTIST—Expd.—Disch. vet; full or part time until Oct. 1; Ill. lic. member A. D. A. Pensacola 8636.

DRAFTSMAN—8 yrs.' exp.; desires position as a grapher or form designer. Address E 97, Tribune.

PAINTING, paperhanging—Apts., homes, offices; prices reas.; guaranteed workmanship. Nev. 8128. Est. 4966.

[illegible]

Chicago Daily Tribune
THE WORLD'S GREATEST NEWSPAPER
WEDNESDAY, MAY 23, 1945

Troops Move Into City as Government Seizure of Truck Lines Nears—Warn Against Jap Balloons

[Associated Press Wirephoto: From Army Air Forces]

Mechanics work on a B-29 bomber while a bulldozer (foreground) pushes jungle growth out of the way in the construction of another bomber base in the Marianas from which to strike at Japanese homeland.

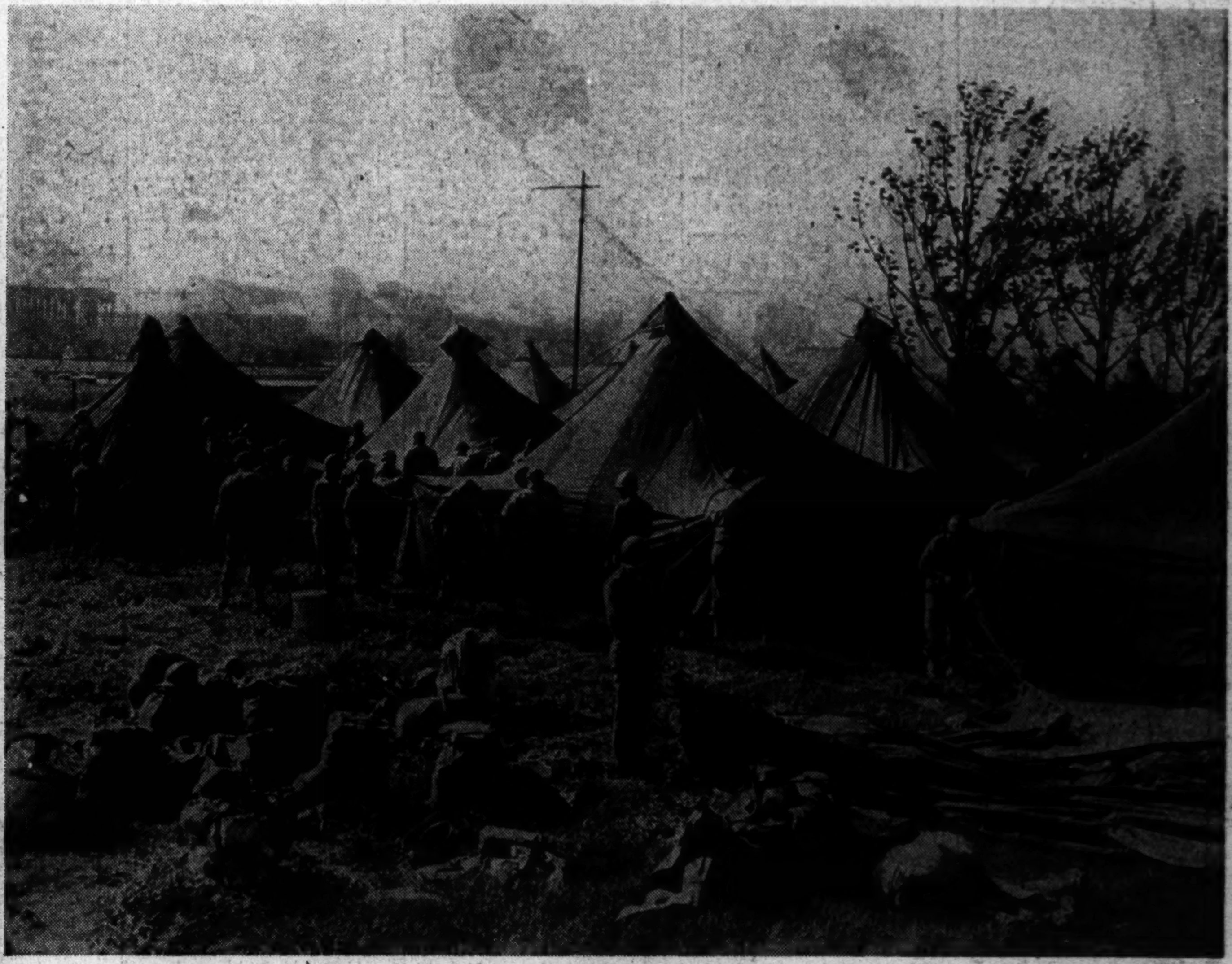

[TRIBUNE Photo]

Military police unit erects tents on Northerly Island. The troops moved into the city as reports were heard that the government might seize Chicago truck lines, which are tied up by a strike of teamsters.

(Story on page 1)

[Acme Telephoto]

Liberator bombers of the American 8th and 15th air forces at Bradley field, Conn., yesterday after return from Europe with air force personnel. Sixty-five planes brought 1,075 airmen back to the United States.

(Story on page 1)

[TRIBUNE Photo]

Office workers for a chain grocery concern leave warehouse at 3617 S. Ashland av. with boxes of food and bunches of bananas which were threatened with spoilage by truck strike. Company gave the food to the workers.

(Story on page 1)

A Japanese inscribed balloon found in the western United States in the last year is examined by Maj. J. F. Bolgiano (left), Capt. W. B. Stannard, and FBI Agent W. B. Banister.

[Associated Press Wirephoto]

(Story on page 1)

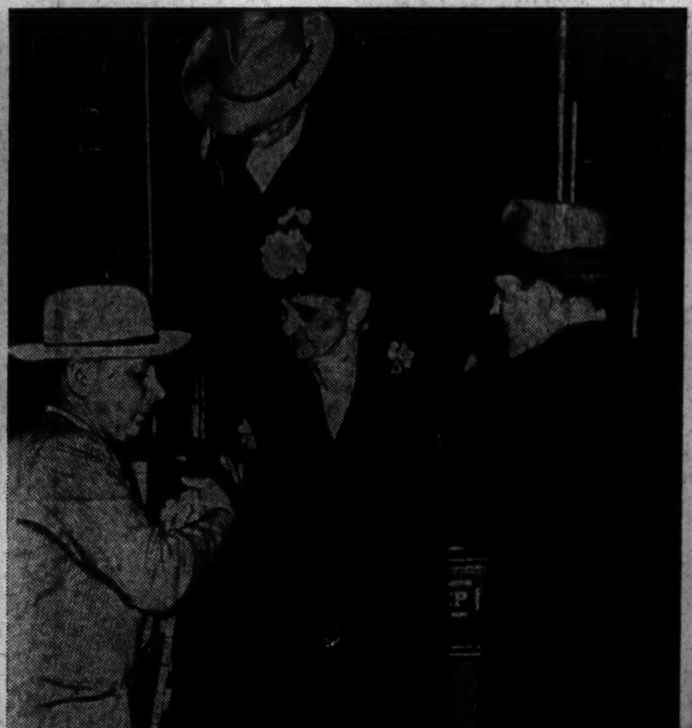

[Associated Press Wirephoto]

Mrs. Martha E. Truman, the President's mother, is helped off train by secret service men at Kansas City, Mo., on return from visiting her son in the White House.

(Story on page 6)

[Associated Press Wirephoto: From Coast Guard]

A chaplain leads funeral services near the graves of Americans on Ie Island, near Okinawa, while smoke of battle still rolls up in background.